Entertainment – Page 7 | Home Building – Page 14 | Full Week's TV – Pages 9, 10 | Books – Page 6

ROTO MAGAZINE COLOR 14¢

# WEEKEND EDITION

112 PAGES 14¢

# Victoria Daily Times

WEATHER: SUNNY; Details on Page 5

THE HOME PAPER PHONE 2-3131

VOL. 124, No. 228 • VICTORIA, B.C., SATURDAY, SEPTEMBER 28, 1957 —112 PAGES • PRICE: 10 CENTS SATURDAY, 14 CENTS

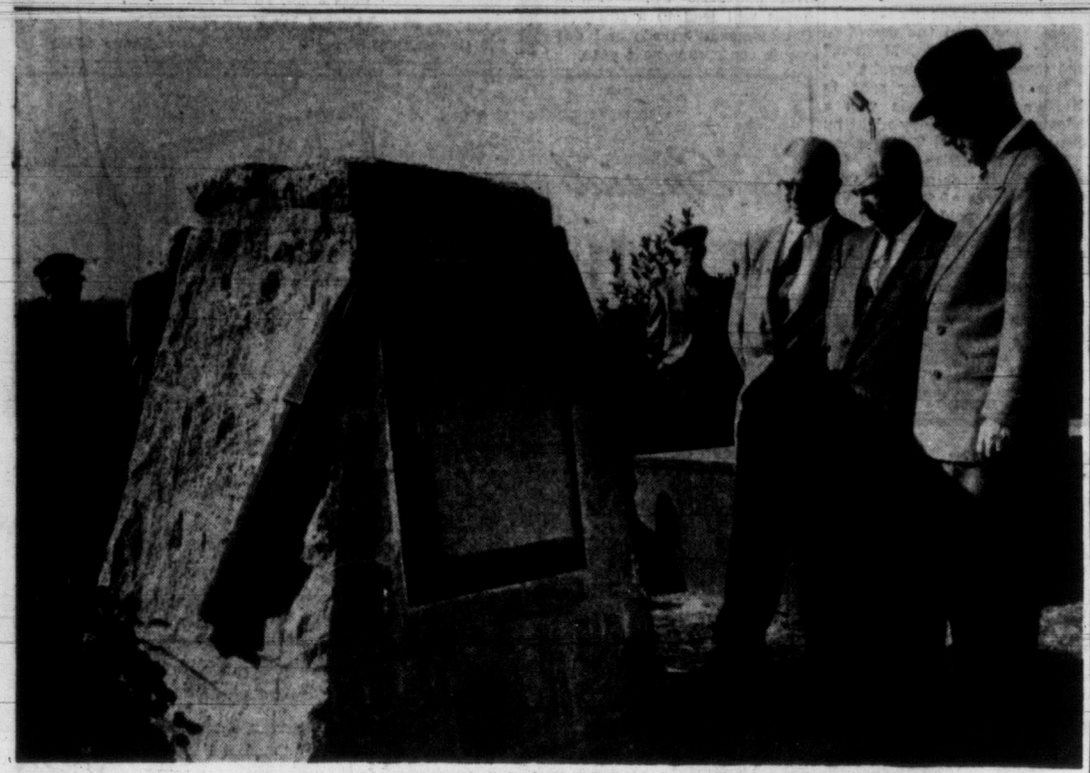

## PLAQUE TO MARILYN UNVEILED

Handsome cairn was built at Finlayson Point in Beacon Hill Park especially for plaque commemorating Marilyn Bell swim last August. Leading figures in both swim arrangements and today's ceremony were, from left, Les Fox, Times managing editor; Capt. Ellis Cavin, Marilyn's navigator on swim, and Mayor Percy Scurrah, who performed official unveiling. (Times Photo.)

# Faubus Considers Closing of School

## Jimmy Hoffa, What's He Like?

James Hoffa, who is fighting for the presidency of the powerful Brotherhood of Teamsters despite a rough time before the U.S. Senate committee investigating labor racketeering, is the subject of a feature article in Weekend Magazine in this issue.

## Better Than Bayonet Rule

LITTLE ROCK, Ark. (AP) — Arkansas Governor Orval Faubus said today he might try to close Central High School rather than continue its integrated classes at federal bayonet point.

"It would be a very pleasant development," he said.

Faubus said enactment of new laws at a special session of the state legislature would be a necessary prelude to such a step. Earlier, he said he was considering calling such a session.

Asked whether a law to close the school would stand up in court, Faubus replied:

"I don't see why it shouldn't."

The embattled governor talked to reporters after conferring with a mothers' group which beseeched him to close the school.

About 140 mothers of Central High School students asked that the institution be closed and then reopened "under new sponsorship."

At the school, a small guard protected the building today with classes out for the weekend.

Earlier, President Eisenhower said the governor had encouraged mob action in the crisis.

He said it would have been "tantamount to acquiescence in anarchy" and would have resulted in "dissolution of the union" had he not ordered in troops. (See story below.)

In reply, Faubus told reporters:

"Oh well, anyone in difficulty likes to have a scapegoat."

**TUESDAY MEETING**

Asked whether he would adhere to any agreement made by a committee of southern governors which will see Eisenhower Tuesday on integration problems, the governor said: "any deal would have to meet with my approval."

He indicated he is studying the possibility of calling an emergency session of the legislature.

Faubus said Friday night he may call the legislature within 10 days.

The governor had said earlier that many legislators "pressured" him to call them to Little Rock so they could fight back against the federal government's forcible integration measures. Faubus also said that some legislators even offered to serve without pay.

## Death Linked With Teamsters

WASHINGTON (AP)—A witness told the Senate rackets committee today an ailing Michigan auto dealer was told "they'd wheel him out in a casket" and later died during a Teamster Union strike backed by James R. Hoffa.

The witness was Joseph Kritch, now an automobile dealer in Northville, Mich., and once a big league baseball scout for the old St. Louis Browns.

Kritch also testified that Hoffa, leading candidate for the presidency of the Teamsters' Union, was the real backer of a Florida real estate venture which Kritch said sold useless lots to union members after a high-pressure advertising campaign.

Kritch said that an auto dealer named Love in Rosedale, a Detroit suburb, died during a strike in which Kritch said the Teamsters "put the pressure on" after learning that Love "had a bad heart."

Kritch said he heard the story from Henry Lower, one of Hoffa's lieutenants, and Mrs. Love.

**FEW PICKETS**

Kritch said the strike occurred in the early 1950s when Lower was head of Teamsters' local 376 in Michigan, which sought to organize automobile salesmen. He said Lower told him the union had only a few pickets at the company until Lower and Hoffa learned that "Mr. Love, who owned Rosedale Motors, had a bad heart."

Kritch quoted Lower as saying the union then "put the pressure on" and sent in 50 to 75 pickets who made obscene remarks to Love's daughter. He said Lower personally acknowledged telling Love "they'd wheel him out in a casket."

Kritch said Mrs. Love told him:

"My husband died. It was a horrible thing. Actually that killed my husband."

## Notts Forest Suffers First Home Defeat

LONDON (Reuters) — Nottingham Forest, Cinderella team of the flu-ridden English Soccer League, today suffered its first home defeat of the season at the hands of West Bromwich Albion.

Inside right Bobby Robson snatched a goal in each half to give Albion a 2-0 victory before 41,000 fans, the largest Nottingham crowd of the season.

The victory lifted Albion, undefeated this year on the road, into third place over league champion Manchester United, which toppled to a 3-1 defeat at the hands of Wolverhampton.

## MESSRS. FAIR, WARMER STAY FOR WEEKEND

Weatherman Bill Mackie has fingers and toes crossed, for luck, but he's pretty certain of this weekend's weather.

"I'm optimistic. The weather should be even better than during the last two or three days. Skies will be sunny, and temperatures will be near 70 degrees.

"This is better than average for this time of year," he said.

## City's 'Best' Go to Marilyn

Victoria's good wishes winged across 2,500 miles today as "our" swimming sweetheart, Marilyn Bell, became the bride of Joseph W. Di Lascio.

While Marilyn repeated her wedding vows at Alderwood, Ont., a group of her Victoria admirers gathered at the finish point of her successful swim of Juan de Fuca Strait.

At a ceremony in Beacon Hill Park, tribute was paid to Marilyn and best wishes went forth for a happy married life.

Main purpose of the ceremony was to unveil a handsome plaque, carved in Toronto, and mounted on a cairn at Finlayson Point, directly above the spot where the plucky swimmer landed after her victorious swim. The added bonus was the opportunity to wish Marilyn the best on the occasion of her wedding, held this morning in Alderwood, Ont.

**SENDS THANKS**

Ald. Austin Curtis, chairman at the 10 a.m. ceremony, suggested "most of us can cast our minds back 13 months, to the time when a young Canadian girl arrived from the United States right down here."

The taped greetings made by Marilyn and Gus will be broadcast tonight over CJVI on the 11.05 p.m. sports program.

At this stage of the proceedings Marilyn's voice was heard from a record thanking "the people of Victoria for a wonderful memorial to mark our swim."

Her famous coach, Gus Ryder, also was heard on the record.

"It was grand to be in that great western country and to enjoy its famous hospitality," he said.

**WON HEARTS**

Mayor Percy Scurrah performed the actual unveiling of the plaque, which bears her likeness and gives dates of her Port Angeles-Victoria swim.

"Marilyn won the hearts of Victoria people soon after her arrival a year ago," he said. "We saw her as a typical Canadian girl, and we all came to love her while she was here. I'm going to unveil what will be a permanent memento of

Continued on Page 2

## Colorful Rite Unites Marilyn, Ex-Lifeguard

From BUP and CP Dispatches

ALDERWOOD, Ont. — Marilyn Bell, 19, Canada's favorite long-distance swimmer, and Wesley Di Lascio, an ex-lifeguard at Atlantic City, N.J., were married today in flower-decked St. Ambrose Roman Catholic Church.

The tiny bride was clad in a heavily brocaded gown of "Monastery" white.

"It's not an off-white or ivory tone," she explained, "it's just about the whitest white there is." Clouds of veiling fell from a pearl-encrusted bandeau atop the bride's blonde head, over the gently-scooped neckline and fitted bodice of her gown to her fingertips. Long-sheathed lilypoint sleeves and a slight sweep to the bouffant skirt

Continued on Page 2

## 'MIKE' PEARSON SAYS:

# Town Meeting Of World: UN

By HON. LESTER B. PEARSON

(Copyright, 1957. All rights reserved.)

The twelfth Assembly of the United Nations has been meeting now for almost two weeks. Its 82 delegations are hard at work on the 65 items on its agenda (many of them hardy perennials).

The great hall and the committee rooms on the East River in New York are resounding to the appeals and the accusations of orators from every corner of the globe. It is indeed the town meeting of the world and it is good that it is taking place.

PEARSON

Newspapers, radio and television are carrying these United Nations discussions into living rooms from Patagonia to Pakistan. Unfortunately, this will too often be done in terms of dissension and difference. Conflict is always news.

No one, however, is likely to hear much about a United Nations expert sub-committee working on the eradication of malaria in some African land or one which may be trying to improve food production in Afghanistan. This kind of quiet but essential achievement does not often have anybody to sing its praises—at least on the front page.

The United Nations is the subject of increasing criticism these days. Some of that criticism is constructive; much of it is ill-informed, or occasionally, malevolent.

It is true that the voice of reason and conciliation at New York is often drowned out by angry shouts; by appeals to prejudice or self-interest.

From my own experience I know that the assembly can become a rough forum for diplomacy and negotiation. But it is a realistic one, reflecting the world as it is today, not as it once was or as we would like it to be; and it is the only one we have

Continued on Page 2

## CANVASSERS READY

## Red Feather Drive Under Way Tuesday

Advance canvassers of the Community Chest will swing into action Tuesday in a campaign reaching out to 400 local firms and individuals.

By Oct. 15, 1,400 volunteers will join in a two-day campaign of Greater Victoria homes.

This year their goal is $251,717, an increase of 14.2 per cent over 1956 returns.

"This amount is the minimum required if vital services of the 20-member agencies are to be maintained in 1958," campaign chairman H. L. Alexander said today.

"We have the team to do the job. To make their job lighter I would ask only one favor on their behalf. Please plan your contributions in advance so that 'call backs' are kept to a minimum."

Community Chest rally for canvassers will be held at the Odeon Theatre Sunday at 9 p.m., prior to a showing of "The Admiral Crichton."

The picture and theatre staff services will be provided free of charge to the chest.

Speakers will be chest president R. B. Wilson and Mr. Alexander.

## WIRE BRIEFS

### Argentine Strike Ends

BUENOS AIRES (AP)—A 24-hour strike which made idle most Argentine factories ended Friday night as quietly as it had begun.

### Hunt for Pair Dropped

VANCOUVER (CP) — An air search for two sports fishermen was called off today after five aircraft failed Friday to find any trace of them. Missing are Peter Van Kleek, 27, and D. H. Cherry, 35, both of Vancouver.

### Soviet Reports Denied

LONDON (Reuters) — The foreign office today categorically denied Soviet reports that Jordan has asked for the return of a number of British officers dismissed from the Jordanian army after the expulsion of Gen. Sir John Glubb, former commander of Jordan's Arab Legion.

### Seek Wage Boost

NIAGARA FALLS, Ont. (CP) — The Amalgamated Civil Servants of Canada (CCL) Friday decided at its annual convention here to ask the federal government for a salary increase.

### Flu Closes Schools

TRAIL, B.C. (CP)—Closing of two more schools Friday brought to four the number shut down in Trail district as result of an influenza epidemic which started here Monday.

## Ike Accuses Faubus Of Encouraging Mobs

NEWPORT, R.I. (AP) — President Eisenhower today indirectly accused Arkansas Governor Orval Faubus of encouraging "mobs of extremists to flout the orders of a federal court."

Eisenhower set forth his views in a telegram to Senator Richard Russell (Dem., Ga.) who had accused the troops sent to Little Rock of high-handed tactics reminiscent of Hitler's Nazi storm troopers.

On that point, the president told Russell in replying to the senator's protest: "I must say that I completely fail to comprehend your comparison of our troops to Hitler's storm troopers. In one case military power was used to further the ambitions and purposes of a ruthless dictator; in the other to preserve the institutions of free government."

In sharp criticism of how the Arkansas state government handled the situation in Little Rock prior to the call-out of federal troops, Eisenhower did not mention Faubus by name. But there was no mistaking that the criticism was directed at the governor.

The president said: "My conviction is that had the police powers of the State of Arkansas been utilized not to frustrate the orders of the court but to support them, the ensuring violence and open disrespect for the law and for the federal judiciary would never have occurred."

## Turn Clocks BACK One Hour Tonight

Clocks will be turned back one hour tonight to give B.C. residents the hour taken away from them last April when daylight saving time was started for the year.

Official timepieces will be turned back between midnight and 2 a.m. Sunday, but it is not necessary for householders to sit around sleepily before adjusting their own clocks and watches.

It can be done Saturday night before bedtime, Sunday on waking up, or can even be hoarded all day Sunday and not taken off the clock until Monday morning, when an extra hour of bedtime can be picked up before going to work.

The important thing to remember is — turn the clock BACK. Not forward. Back, not forward. Back, not . . .

I see Marilyn's taken th' plunge.

* * *

Looks like th' States is gittin' a North-South conflict mixed inta its East-West struggle.

* * *

Let's give thet Community Chest another good deep breath.

## Index to Inside Pages


| | | | | | |
|---|---|---|---|---|---|
| Ask The Times | 17 | Finance | 11 | Silenus | 5 |
| Bridge | 23 | Island Digest | 15 | Sports | 12, 13 |
| Classified | 23 | London Letter | 5 | Why Grow Old? | 20 |
| Comics | 8 | Penny Saver | 20 | Women | 19, 20, 21 |
| Entertainment | 7 | Roberts | 17 | Your Horoscope | 28 |
| Etiquette | 20 | Radio | 25 | | |


# 125,447 Citizens and Firms In Victoria Will Donate to COMMUNITY CHEST $251,717

## . . . PEARSON

Continued from Page 1

which operates on a world scale.

It is true also that there is often a yawning gap between words in New York and deeds at home. Indeed some good words, like peace, democracy, freedom, have been abused and misused at United Nations meetings to the point where the original meaning is in danger of being completely lost.

There is no rule against verbal aggression at these meetings and the president's gavel is not much protection against it.

More depressing—and dangerous—is the difference in the respect shown by various members for United Nations decisions. I know, of course, that resolutions under the charter are only recommendations, not orders; that confusion on this point is one of the main sources of unfounded criticism of the United Nations. But I know also that countries which have "a decent respect for the opinion of mankind" will be influenced by such resolutions passed by a two-thirds majority. Others ignore or treat them with contempt.

The attitude, for instance of the United Kingdom and France and Israel toward the Suez resolutions at the last assembly session was in startling contrast with that of the Communist members to those about Hungary. Even some Arab and Asian states—suspicious generally of Western motives and cherishing their "neutrality" in the cold war—acknowledged that difference.

This "double standard" has no sanction in the charter. It is the fault of the members concerned; nevertheless its demonstration in the Hungarian tragedy and the feeling of anger and impotence in the face of Soviet aggression at that time has been a main reason for increased criticism of the world organization.

To blame the United Nations about this is an escape from our own helplessness.

### Superstate Role Opposed

Would Hungary, however, be better off if there had been no United Nations. No, worse. Would its people have benefitted if those members of the United Nations, who wished to do so, had met the challenge of Russian intervention by force and risked a general war?

Certainly under the United Nations charter the assembly could not order such force to be used. Those who complain of this should recall that not one of the great powers at San Francisco would have tolerated for a minute giving the United Nations the power and authority of a superstate; the right to resort to force by majority decision. The Soviet was not alone in its fear of the effect of the United Nations charter on national sovereignty.

So today the United Nations is merely a collection of sovereign states. It can do only what those states are willing to do through resolutions accepted by them.

There is one exception to this; certain decisions in the security council which are binding on all under the charter. But these decisions can be taken only by the unanimous vote of the permanent members. That doesn't happen in "cold war"; though in San Francisco in 1945, we hoped it might happen.

What is required is the will and desire of nations to act together for peace and progress as laid down in the Charter.

What we must do is to keep trying to use our present organisation to better advantage; to strengthen it wherever possible; do our very best to come to acceptable arrangements even with those we have reason to fear; and to work out increasingly friendly relationships with those new nations who now represent a restless and insistent force in the world.

## . . . COLONIAL

Continued from Page 1

were other traditional choices Marilyn made.

They included some who watched the gallant little swimmer battle her way across Lake Ontario, the English Channel, and Strait of Juan de Fuca, schoolmates and old family friends.

Marilyn's long-time coach and advisor, Gus Ryder, proposed the toast to the smiling bride at the reception.

Marilyn and Joe will settle in Camden, N.J., where the bridegroom has a job as a state parole officer.

**BOUQUET A SECRET**

Marilyn's bouquet, which she had kept a secret even from bridesmaids until the last minute, was a bright array of white gardenias, stephanotis and lily of the valley. The church decorations of white dahlias and mums echoed the simplicity of her glowing gown and the white-carpeted aisle.

The bridesmaids, her schoolmate Maria Brenk, who was maid of honor, her younger sister, Karen, and two cousins of the bridegroom from Atlantic City, Carmella and Mary Gertrude Caserano, were clad in etheral blue faille and carried showers of red roses, vivid pink carnations, and lily of the valley.

About 1,000 persons were on hand when the couple stepped smilingly from the church into bright September sunshine.

Some 600 persons jammed the small church during the long service, but no cameras had been allowed inside the door.

The Rev. William O'Brien, who brought Marilyn into the Roman Catholic faith 18 months ago, performed today's wedding ceremony and celebrated the nuptial low mass that followed.

Marilyn is the daughter of Mr. and Mrs. Sydney Bell of nearby Port Credit.

## O.C. SOCCER

LONDON (Reuters)—Results of soccer matches today in the United Kingdom:

**ENGLISH LEAGUE**
**Division One**

Arsenal 2, Leeds United 1.
Aston Villa 5, Leicester City 1.
Bolton Wanderers 1, Portsmouth 0.
Burnley 0, Newcastle United 2.
Everton vs. Blackpool, postponed.
Manchester City 5, Tottenham Hotspur 1.
Notts Forest 0, West Bromwich 2.
Preston North End 5, Chelsea 2.
Sheffield Wednesday 3, Birmingham 3.
Sunderland 3, Luton Town 0.
Wolverhampton W. 3, Manchester U. 1.

**Division Two**

Barnsley 1, West Ham United 0.
Bristol Rovers 3, Notts County 2.
Charlton Athletic 3, Liverpool 1.
Derby County 2, Ipswich Town 2.
Doncaster Rovers 0, Cardiff City 1.
Fulham 6, Sheffield United 3.
Huddersfield 1, Stoke City 0.
Leyton Orient 4, Middlesbrough 0.
Lincoln City 1, Grimsby Town 4.
Rotherham United 4, Bristol City 1.
Swansea Town 0, Blackburn Rovers 4.

**Division Three (Southern)**

Aldershot 2, Gillingham 0.
Brentford 1, Coventry City 3.
Colchester United 1, Walsall 1.
Crystal Palace 2, Reading 2.
Newport County 1, Southend United 0.
Norwich City 2, Bournemouth 2.
Plymouth Argyle 1, Exeter City 0.
Port Vale 2, Queen's Park Rangers 1.
Southampton 5, Brighton 0.
Swindon Town 3, Millwall 0.
Torquay United 0, Shrewsbury Town 2.
Watford 0, Northampton Town 2.

**Division Three (Northern)**

Barrow 3, Accrington Stanley 1.
Bradford 2, Hartlepools United 1.
Carlisle United 3, Tranmere Rovers 1.
Crew Alexandra 1, Stockport County 2.
Darlington 3, Workington 1.
Gateshead vs. Mansfield, postponed.
Oldham Athletic 1, Bury 3.
Rochdale 3, Halifax Town 1.
Scunthorpe United 0, Bradford City 2.
Southport 5, Chesterfield 2.
Wrexham 6, Hull City 0.
York City 1, Chester 2.

**SCOTTISH LEAGUE**
**Division One**

Dundee vs. Kilmarnock, postponed.
East Fife 4, Queen's Park 0.
Hibernian 4, Airdrieonians 0.
Partick Thistle vs. Hearts, postponed.
Queen of South 1, Raith Rovers 1.
St. Mirren 3, Aberdeen 1.
Third Lanark 3, Falkirk 3.

**Division Two**

Arbroath 3, Stranraer 2.
Ayr United 7, Forfar Athletic 4.
Dumbarton 2, Dundee United 0.
East Stirling 0, Dunfermline 1.
Hamilton Acads 2, Alloa United 0.
St. Johnstone vs. Morton, postponed.
Stenhousemuir 2, Albion Rovers 1.
Stirling Albion 7, Montrose 0.

**SCOTTISH LEAGUE**
**Cup Semi-Finals**

Clyde 2, Celtic 4.
Rangers 4, Brechin City 0.

**IRISH LEAGUE**
**City Cup**

Ards 3, Portadown 2.
Ballymena United 2, Glentoran 3.
Coleraine 1, Cliftonville 0.
Crusaders 0, Linfield 5.
Glenavon 9, Derry City 1.

**AMATEUR INTERNATIONAL**

England 3, Ireland 0.

## . . . MARILYN

Continued from Page 1

this occasion. We are happy to do this for Marilyn, and I'm sure you will join us in wishing her happiness for the future."

Capt. Ellis Cavin, who navigatned Marilyn on her successful swim, extended greetings to all the Toronto swim team.

"Maybe she could have been here to make the swim the other way," he said. "Today would have been a perfect day for it."

**FINISH RECALLED**

Les Fox, managing editor of the Times, co-sponsor of her successful swim, also recalled the finish of her crossing.

"When we started this community swim project, we knew we would have our troubles," he said, "but Marilyn's swim was perfect. The weather was fine, and there must have been 20,000 people to see her land."

Ald. Curtis led the crowd in saying "best wishes, Marilyn," and three rousing "hurrahs."

One other greeting sent to Marilyn from Victoria was a telegram wired Friday night by Canadian National Telegraphs.

Held at the office here during the week, it was sent off with the signatures of scores of Victorians who paid the 10 cents asked to have each name listed on the wire.

# Sharp Slash in Spending U.K. Theme at Conference

(See Also Page 5)

MONT TREMBLANT, Que. (CP)—Britain probably will inform her sterling-area Commonwealth partners today they must reduce spending to prevent a run on their scarce dollar reserves.

As the sterling area's banker, Britain will lead off the Commonwealth finance ministers meeting with a review of the sterling area's financial headaches.

Informants said Peter Thorneycroft, chancellor of the U.K. exchequer, will emphasize there is need for belt-tightening.

This may throw a shadow over the talks which Canada hopes will lead to a full-dress Commonwealth trade and economic conference next year.

Many of the Commonwealth countries are reported to be badly in need of capital. Britain has already taken steps to reduce spending on her own domestic projects and now she wants other sterling area countries in the Commonwealth to take similar action.

There may be some balking.

Asian countries are said to be particularly determined to get ahead with their economic development programs. India has asked the World Bank for a huge loan of some $1,400,000,000. It is understood she had not met with much success.

Emerging from the meeting, too, is some cynicism over what a full-scale economic conference could accomplish. As the four-day talks got under way, it was learned that none of the visiting delegates had any authority from home governments to commit their countries to a full-scale conference.

**REWARD** YOUR FAMILY WITH A RELAXING SUNDAY DINNER IN THE
COLONIAL DINING ROOM
OPEN 5 P.M. TO 8.30 P.M.
JAMES BAY HOTEL
270 Government Street Phone 4-7151

8% ON SAVINGS
Our companies have never paid less
Learn how your savings can earn 8% p.a. (paid quarterly) plus a substantial capital gain in sound real estate in fast growing Vancouver. Management is by Canada's leading Trust Co. Investments accepted from $1,000 to $20,000. Phone, write or call for descriptive folder. There is no obligation.
B.C. ESTATES
LIMITED
B.C. Estates Bldg., cor. Melville and Thurlow, PA 7428-9
Victoria: R. M. Lochhead, 1594 Yates Street, 4-7815
Okanagan: L. M. Shantz, 2906 32nd Street, Vernon, 3948

Special INTRODUCTORY OFFER!
Ballad*
THE NEW PATTERN IN
Community*
THE FINEST SILVERPLATE
43 PIECE SERVICE FOR EIGHT $89.95
SAVE $24.40 REGULAR OPEN STOCK PRICE $114.35 (Including chest)
*TRADEMARKS OF ONEIDA LTD.
SPECIAL OFFER
SET OF FOUR
COFFEE SPOONS
Reg. $4.00 Value $1.95
Convenient Terms
LITTLE TAYLOR
Registered Jewellers American Gem Society
1209 DOUGLAS ST. (Scollard Bldg.) PHONE 5-4431

WHEN MONEY TALKS
IT SAYS CHEVROLET!
•BE GOOD TO YOUR BANK ACCOUNT!
•GET IN ON CHEVY'S UNBEATABLE BUYS!
•WHY PAY MORE... SAVE THE DIFFERENCE!
A FAMILIAR SIGN THESE DAYS, reminding you that right now your Chevrolet dealer can offer you an unbeatable buy on the *best seller*. He'll show you that incomparable quality and style needn't put a big dent in your bank account. You'll find that Chevrolet offers the most features, the most pride, the most *CAR* for your money. No doubt about it, "When Money Talks It Says Chevrolet". Your Chevrolet dealer is eager to prove how you can save with this great car. See him today.
A GENERAL MOTORS VALUE
V8 OR 6 THE MOST MODERN EFFICIENT ENGINES IN THE WORLD
Chevrolet Bel Air 4-Door Hardtop
MORRISON CHEVROLET-OLDSMOBILE LTD.
909 Yates St. Phone 3-1106

# U.S. Navy Guns Cock Hostile Jet Plane

## Missiles Readied by 6th Fleet As Plane Flees Carrier Craft

WITH U.S. 6TH FLEET (AP) — Vice-Admiral Charles R. Brown ordered American jet interceptors Friday to shoot down with sidewinder missiles a possible hostile aircraft over the U.S. 6th Fleet off Turkey. The plane escaped to Communist Bulgaria before U.S. Navy delta wing Skyways could catch it.

An unidentified plane believed to be Russian flew over American amphibious forces massed in Turkey's Saros Gulf at midday on Monday, Tuesday and Wednesday.

The plane crossed Greece before returning to Bulgaria.

The 6th Fleet took no action on the first three days, although the plane was detected on radar and by jet trails. The plane was believed to be on a photographic mission. It flew higher than 35,000 feet. Thursday, the twin-jet swept-wing aircraft came in low, at an estimated speed of 600 miles an hour plus.

Admiral Brown, the 6th Fleet commander, radioed to Rear-Admiral Clifford H. Buerfeldt's carrier force 100 to 200 miles away, "a possibly hostile aircraft is approaching your area. If it menaces your formation use sidewinders to prevent photography."

### Three Carriers Put on Alert

Sidewinders are slender, air-to-air missiles carried beneath a plane's wings. They have homing devices and are armed with conventional high-explosive warheads.

Commanders of the three carriers in the 90-ship fleet ordered an "alert one"—which means jet fighters must be ready to take off immediately. One of the pilots ready on catapults to blast off said later: "I was prepared to fire the first shot in world war three."

Many officers and several civillians saw copies of Admiral Brown's order, but Brown declined officially to confirm or deny such a message was transmitted. Brown refused permission for correspondents to file the story through navy communications, but said they were at liberty to do so by other means.

There was some question whether the American fleet would have the legal right to shoot down a plane menacing it, even though the plane violated Turkish and Greek territory.

The 7th Fleet, in the Far East, has orders to shoot down planes that menace their formations or intrude over Japan. A ranking American officer here said "the Communists certainly have not been slow to knock ours down when they wander over Red territory."

Earlier during the exercises, the aircraft carrier Lake Champlain made sonar contact with an unidentified submarine. Exercise Deepwater ended today.

## WHAT'S YOUR OPINION?

By DINAH KERR and IRVING STRICKLAND

**Question: "What type of punishment would you recommend for the hoodlums responsible in attacks on citizens during the past few weeks?"**

**Miss Marjorie Mooney**, 2151 Ferndale: "I think they need help rather than punishment. They haven't had the training in the home that would make them decent citizens. I think they should be put in the care of a strict but understanding probation officer."

Mooney Kitson

**Mrs. Vi Kitson**, 491 Superior: "I think there should be two punishments—one for the hoodlums and one for the parents. The youths should be subjected to the lash and the parents should be made to pay a heavy fine."

**Ray Garside**, display artist, 1151 Oxford: "I think they should take a big stick to them. They're in need of very strong discipline and they've got off too easily in the past."

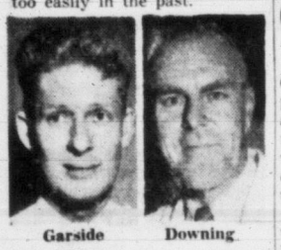

Garside Downing

**Chris Downing**, receiving clerk, 1454 Taunton: "I think their pictures should be printed in the newspapers under the heading 'Do You Know This Youth?' That would probably shame them into better behavior."

**Laurie Ashdown**, shipper, 651 Belton: "I'd give them pretty stiff punishment—a darn good lashing. There's no reason and no sense to their actions. I know my daughter is even afraid to walk down Yates Street because of the remarks made by the boys hanging around at the corners."

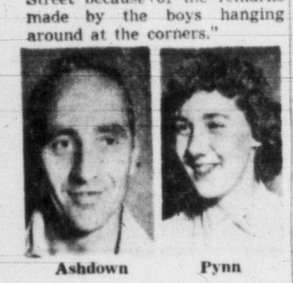

Ashdown Pynn

**Miss Shirley Pynn**, 1590 Haultain: "A social worker or psychiatrist should go into their background to find out what is behind their actions. Then punishment should be decided by someone in authority."

### Segregation Order

JOHANNESBURG, South Africa (UP) — The federal transportation board today ordered the Johannesburg city council to institute total segregation in all buses and other public vehicles by Jan. 1.

### 2nd ICBM Test

TOKYO (Reuters) — The Japanese newspaper Mainichi today publishes a dispatch from London quoting a leading Japanese trade unionist as saying he was told in Moscow that Russia has succeeded in a second test of an intercontinental ballistic missile.

**HISTORIC CHAMBER**

Westminster Hall, oldest part of the palace of Westminster in London, was built by William II in 1790.

# 'Nice Guy', Says Boy Of Accused Kidnapper

EVERETT, Wash. (AP) — George E. Collins, the man who planned the perfect kidnapping and then bungled at every hand the one he admits he staged, was past the first step today on a trail which could lead to the gallows.

With the 20-year-old aircraft worker on the perilous route is Katherine Myers, 21, the woman with whom he lived, who mothered his child and shared their abject poverty.

They have admitted kidnapping and holding for $10,000 ransom—which never was paid—the eight-year-old son of Mr. and Mrs. Ed Crary of Edmonds.

Free as a bee and enjoying every moment of his days of glory is little Lee Crary, who by a strange quirk of fate was the youngster Collins snatched from a playground last Monday.

In a reversal of the role they had played from then until Thursday noon, the Crary boy Friday fingered Collins, a prisoner in a police lineup, and said:

"The fifth man is the man who took me."

**A NICE GUY**

And then, in an aside to Snohomish County sheriff Bob Twitchell, Lee said:

"He's a pretty nice guy."

After the brief show-up, Collins and Miss Myers were taken before superior court judge Thomas Stiger and formally charged with first degree kidnapping. The penalty for such a crime in Washington state is life imprisonment or death by hanging.

Judge Stiger would not accept an immediate plea because of the gravity of the offence. He appointed separate lawyers for the pair and set next Thursday morning for a hearing. Meanwhile, they are being held without bail.

**ADMITTED CRIME**

Collins admitted the crime, implicating Miss Myers, in a 13-page statement which laid the action to a desperate need for money. Neighbors of the couple said there was no doubt of their financial plight.

The ramshackle cabin in which they lived was unpainted and contained scarcely a trace of food. The electricity had been turned off for non-payment of the bill. Candles were their source of light. A television set had been repossessed by a finance company. Neighbors had been giving them food and milk.

Collins said he had first considered kidnapping someone two months ago as a means of escaping his poverty. He had even drawn up a master plan which Sheriff Twitchell said was so good he would not make the details public.

Collins admitted he didn't follow any of the directions. Instead, he picked up young Crary Monday afternoon on the spur of the moment, unaware the child was the son of an auto parts salesman of modest means.

# Clear-Cut Policies Urged by UBCM Chief

NELSON (CP) — Municipal leaders were urged Friday to work towards stronger local government.

North Cowichan Reeve C. A. P. Murison, president-elect of the Union of B.C. Municipalities, told the convention it had three important objectives.

Local councils, he said, "must try and shape statutes that are flexible. Such statutes must allow for commonsense adaptation to local services. They must not be allowed to become legalistic straightjackets."

He said local government must be a strong representative of the electors, "not weakened by handing responsibility over to semi-elected committees with power to spend money without reference to elected councils."

"And we have got to devote more energy to the broad term municipal-provincial relations," Reeve Murison said.

"We need a comprehensive clear-cut policy. We must know ourselves what we want and be prepared to get it."

"Otherwise, we can't blame the senior government for pigeonholing our demands."

## UBCM BACKS LAY JUDGES

NELSON — Delegates to Union of British Columbia Municipalities here Friday endorsed a resolution in favor of retaining present B.C. lay magistrates instead of travelling magistrates who are members of the bar association.

Recently the provincial government proposed that Travelling magistrates replace lay magistrates.

# Russ Spreading False Rumors Turkey Says

UNITED NATIONS, N.Y. (CP) — Voicing concern over the buildup of Communist-supplied arms in Syria, Turkey told the United Nations Friday night she is duty bound to protect the security of her southern flank.

Turkish ambassador Seyfullah Esin told the 82-nation General Assembly his government considers Syrian independence vital to Turkey's safety.

"That is the reason why the recent events in that country are being followed by my government with attention and concern from the viewpoint of our own security," Esin said.

He accused the Soviet Union of waging a campaign of "false rumors" aimed at torpedoing Turkish-Syrian relations even as Communist arms were being sent to Syria.

Russia recently accused Turkey of massing troops along Syria's border. The charge was levelled after Turkey had conducted troop manoeuvres near her southern frontier.

**TEMPTED BY ARMS**

State Secretary Dulles told the assembly in his policy speech last week that small nations receiving Soviet arms shipments might be tempted into acts of "direct aggression."

Before Eskin spoke, Soviet Deputy Foreign Minister V. V. Kuznetsov told a press conference Russia had proposed to the United States, Britain and France that the Big Four refrain from shipping arms to the Middle East. Kuznetsov asserted that his suggestion went "unexamined."

The United States already for a "hands off" declaration of the declaration of the Middle has rejected Russian proposals East.

## CD Expenses Share Approved by UBCM

NELSON (CP) — Civil defence costs should be partly paid by municipaltiies, delegates decided at the convention of the Union of British Columbia Municipalities meeting here Friday.

They defeated a resolution presented by Langley asking that municipalities be relieved of all civil defence costs.

LONDON (UP) — Dr. John Bodkin Adams has dropped one of his libel actions against London newspapers.

Adams brought the libel actions after his acquittal last May on charges of murdering one of his wealthy patients.

# Navy Chiefs Split on Carriers

LONDON (AP)—NATO air-sea manoeuvres in the North Sea drew to an end today with U.S. and British commanders differing on the ability of a carrier force to withstand all-out submarine attacks.

U.S. Admiral Jerauld Wright, NATO's sea commander, said the exercises "satisfactorily demonstrated" the fleet's capacity to deal with submarines.

A British officer, Admiral Sir John Eccles, said Friday:

"We have not got anything like enough forces with which to carry out our primary task, either in the air, under the sea or on the sea . . . the underwater threat has increased to a much greater extent than our defence capability."

But an American naval spokesman said they were talking about different phases of the operation and there was "no conflict" in the statements.

**WOULD BE LATE**

Air Marshal Sir Bryan Reynolds of the RAF joined Eccles in another statement which also bore a pessimistic note. Pointing out that U.S. and Canadian ships were part of the defence force, they said that in war these reinforcements might be several days late. Their statement issued in London said the threat to the United States and Canada from guided missiles launched by submarine might make reinforcement "doubtful in early days."

Standard's
OCCASIONAL TABLE
Event
Tremendous Selection—Every Style—Every Period—Every Price

MODERN

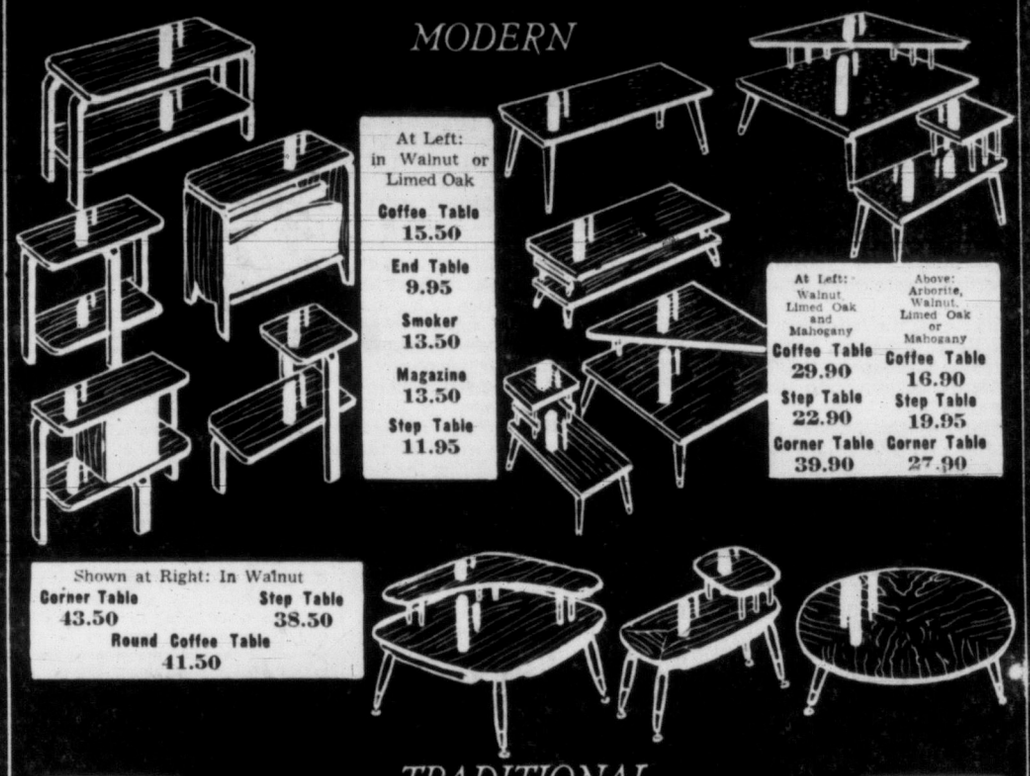

At Left: in Walnut or Limed Oak
Coffee Table 15.50
End Table 9.95
Smoker 13.50
Magazine 13.50
Step Table 11.95
At Left: Walnut, Limed Oak and Mahogany
Coffee Table 29.90
Step Table 22.90
Corner Table 39.90
Above: Arborite, Walnut, Limed Oak or Mahogany
Coffee Table 16.90
Step Table 19.95
Corner Table 27.90
Shown at Right: In Walnut
Corner Table 43.50
Step Table 38.50
Round Coffee Table 41.50

TRADITIONAL

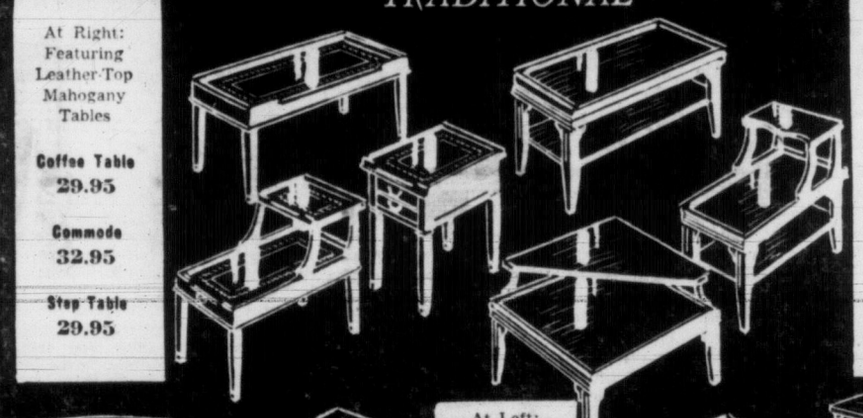

At Right: Featuring Leather-Top Mahogany Tables
Coffee Table 29.95
Commode 32.95
Step Table 29.95
At Left: Featuring Walnut and Mahogany Finishes
Coffee Table 34.50
Step Table 34.50
Corner Table 49.50

At Left: Mahogany Drum Table 49.95
Mahogany Coffee Table 59.95
Mahogany Coffee Table 49.50
At Right: Mahogany Commode 59.95
Walnut Nest of Tables 46.50
Round Mahogany Coffee Table 119.95

PROVINCIAL

At Left: In Provincial Cherry
Step Table 65.00
Corner Table 85.00
Round Coffee Table 70.00
End Table 55.00
Above: In Vilas Maple
Step Table 34.00
End Table 24.95
Coffee Table 28.00

DANISH

At Left: In Teak COFFEE TABLE 109.00
At Right: In Teak COFFEE TABLE 75.00

Standard FURNITURE
DENNYS OF VICTORIA

EASY TERMS
FREE PARKING
FREE DELIVERY
Right Through Yates to View
2-5111

NOW! A full-powered EAR-LEVEL HEARING AID
NEW 4 transistor ZENITH Diplomat Only $125
WORN ENTIRELY AT THE EAR!
Slender, tinted, contoured to fit snugly right at the ear! 10-Day Money-Back Guarantee. Easy terms. See it today...enjoy famous Zenith Quality!
Come in . . . or let us arrange a Free Demonstration in your home.
EMES ELECTRIC
1122 Blanshard 2-0421
10-Day Money-Back Guarantee

Right
. . . All Ways

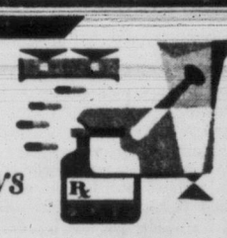

Prescribed medicine takes on several different forms. Depending on your doctor's directions it can come to you as a liquid, tablets, capsules, powder or an ointment. Whatever form your medicine may take you can be sure that it is right, exactly as your doctor specified, when you have your prescription filled at any one of our three dispensaries.

McGill & Orme LIMITED
PRESCRIPTION CHEMISTS

Fort at Broad 4-1196
Douglas at View 4-2222
Medical Arts Bldg. 2-8191

VISIT The world famous Butchart Gardens
Protected by the sheltering hills the air is quite warm and balmy.
★
Night Lights go off this Monday for the Season. Drop out this evening.
★
25 ACRES OF AUTUMN LOVELINESS
As you stroll through this 25-acre Fairyland of flowers and shrubs, the glorious autumn colors and a profusion of fresh bloom, will take you completely by surprise.
Adm.: Ad. $1.00, Ch. 25c. Servicemen, in uniform, Free. Restaurant open 11 a.m. to 5 p.m. daily, closed Tuesday.

# Victoria Daily Times

**THE HOME PAPER — Established 1884**

Published every afternoon except Sunday by The Times Publishers Limited, 2631 Douglas Street, Victoria, B.C. The Times is a member of the Audit Bureau of Circulation; The Canadian Daily Newspaper Publishers' Association; the Inter-American Press Association; the International Press Institute, and of The Canadian Press, which is exclusively entitled to reprint the local news published herein, and whose report may not be used without permission. Rights reserved on special dispatches and features. Authorized as Second Class Mail, Post Office Department, Ottawa.

STUART KEATE, Publisher — BRUCE HUTCHISON, Editor




## Tragedies of Little Rock

WHEN THE UNITED STATES Supreme Court brought down its classical judgment ruling Negroes admissible to public schools formerly reserved for white children, it was immediately obvious that the process of assimilation would have to be gradual.

Centuries-old traditions could not be set aside overnight. The emotions they stirred could not be erased in one sweeping gesture. The fires of racial animosities in certain sections of the country would take time to cool. Moreover, in some parts of the south, militant opposition to desegregation was bound to create incidents.

Those incidents were not long in coming. Political considerations inspired extremist agitation and agitation produced results. But even without such inspiration, ingrown prejudices might have led to action.

Desegregation is a major social change disliked by thousands of southerners, considered intolerable by some.

This was the situation before Little Rock, Arkansas, became the focal point of resistance to the entry of Negro children into formerly white schools.

It is one of the tragedies of Little Rock that events there have frustrated carefully prepared plans to introduce Negro students peacefully and gradually into classes. Civic officials, led by the mayor, were intent on accomplishing integration — whether they like it or not— by methods which would avoid violence and would conform to the law of the land.

They have been defeated in that attempt by a faction not prepared to adjust itself to the desegregation law.

"The mob that assembled (at Central High School in Little Rock on Monday) was no spontaneous assembly," says the mayor. "It was agitated, aroused and assembled by a concerted plan of action."

It is another tragedy of Little Rock that the community has been stamped by the imprint of this faction which appears to find leadership in Governor Orval E. Faubus.

Superimposed on the distant public's concept of the entire Little Rock community is the picture drawn of a violence-seeking crowd in front of the high school—"just poor white trash, mostly," as a Southern newspaperman described it.

On every hand, responsible observers of the national scene have pointed to the propaganda weapon Little Rock has placed in the hands of communists. By news photo, report and comment, the Arkansas centre is being used as a means of indicating to colored peoples of the world the United States attitude to those who are not-white.

The United States can argue, of course, that discrimination and oppression in communist states is infinitely more vicious. That argument does not, however, blot out the hate-filled face of a Little Rock citizen intent on doing violence to a Negro when such pictures appear in the newspapers of the world—some parts of it uncommitted to democracy.

Nor does the argument obliterate the destructive statements of Governor Faubus: "We are now an occupied territory. . . You will recall that it was quiet in Paris during the German occupation and it's quiet in Budapest today."

What purpose would be served by honest and fair men pointing out also that it was quiet in parts of the south during the regime of Huey Long?

Little Rock has become a threefold disaster. It is a disaster to the conscientious citizens who were prepared to uphold the law of the land in their home town of Little Rock. It is a disaster to the cause of desegregation, which has unquestionably been set back by violence there. And it is a disaster for the democratic processes championed by the United States among nations of the world aspiring to a new freedom.

## A Quick Remedy Needed

MANY VICTORIANS ARE ASKing themselves a question concerning the three recent cases of violent hoodlumism in this city. They are trying to decide in their own minds whether the last two incidents —a brutal assault on two young soldiers and another on a 17-year-old girl—would have occurred if the first of the three had been more severely dealt with.

This case involved the senseless terrorism of young bullies who threw a girl fully clothed into the waters of the Gorge. The suspended sentence given seemed to many citizens to be a very mild form of rebuke. They are wondering if a good dose of physical punishment would not have made a more profound impression, not only on the delinquents involved, but on others in the community who might feel inclined to try out their perverted anti-social urges on out-numbered youths or girls.

The obviously common trait among all these young misfits is cowardice. Their attacks are always staged by several against one or two, or against girls. They avoid a fair fight. They strike a blow in the dark and then run.

If cowardice is one of their chief characteristics, then fear should be an effective deterrent to their vicious behavior. And fear would be inspired by some quickly administered corporal punishment.

So goes the reasoning, and there is much to recommend it. The long-term remedy, of course, must be otherwise. But until there are the funds and personnel to carry out widespread sociological measures the immediate need is to make our streets safe for decent citizens.

At the moment, the victims of these hooligans are getting the worst of it. Fixing up that situation seems to be the first job at hand.

## As We Say and As We Do

NATIVE-BORN CANADIANS can take little pride in the official figures which reveal that the crime rate among them is higher in almost every category than it is among foreign-born Canadians.

Only in the field of gambling and lotteries were foreign-born citizens (mainly of Asiatic origin) more frequently guilty than native-born, and this was due to the fact that forms of gambling most patronized by native-born Canadians—card games and horse racing—are legal whereas the lotteries and gambling games most favored by Oriental races are not.

In homicide, sex offences and other serious crime, persons born in this country showed higher rates of conviction. And oddly enough, the "foreign-born" element which had the next highest rate was that section of the Canadian population which originated in the U.S.

Sociologists may be able to derive some covering principle for these statistical results. Perhaps the greater personal freedoms in this continent are conducive to disrespect for the law. Perhaps the type of person who chooses to come to this continent in hopes of new opportunity is less likely to resort to crime. Perhaps a larger proportion of juvenile offenders is included in the native-born totals.

Whatever the reason may be, it will offer little comfort to those Canadian agencies concerned with the manners and morals of our people. Nor does it offer much of an example for newcomers to our national community.

## As Our Readers See It

Letters to the editor may be published under pen names. It is essential, however, that writers using pen names identify themselves to the editor by signature and address. Upon request such names and addresses will not be published.

### Clearing the Schools

As president of Greater Victoria Teachers' Association I wish to express grave concern over the impression that might be gained from the item in Thursday's Times, headlined "School Rowdyism Curbs Discussed."

The demand for "uniform policing of junior and senior high school evening functions to see if order can be preserved" implies two things, both very false.

First, that it was a common thing for junior and senior high school functions to be disorderly, and secondly, that the students themselves are trouble-makers.

Teachers do not require assistance to control high school students, and it is an injustice to the students to imply that they do.

The isolated instances of trouble have been the result of outsiders. Teachers would welcome help in protecting school functions and school property from interference from the current outside hoodlum element.

This is no doubt what the school board had in mind.

CARY GOULSON.

### Sally Ann Success

May I take this opportunity of expressing my heartfelt thanks to the citizens of Victoria for their support of the recent Red Shield Appeal. Again this year we reached our objective and the work of The Salvation Army in this area will be able to continue and expand.

I have had the privilege of serving as chairman of the Red Shield Campaign Committee for the past five years and not once during that time have the citizens of Victoria failed to rally to our support both in the matter of contributing to the appeal and also in voluntarily giving their time and energy to assist in canvassing. I feel highly honored by this proof of their endorsement of our cause.

The multiplicity of duties connected with the forthcoming Centennial celebrations have made it necessary for me to relinquish the chairmanship of the Red Shield Appeal, and I would ask the many kind and generous friends of the Salvation Army to give to the new chairman, Mr. Peter Taylor, the same co-operation and support which has been so faithfully given during my term of office.

Let us all make sure there is no retrenching for the Salvation Army here in Victoria but rather let us get behind this very worthwhile organization and the magnificent work they are doing in our midst.

CAPT. D. J. PROUDFOOT.

### 'Mere Punks'

These are indeed strange times we live in. People elect, all in good faith, ministers of the Crown, and the examples we have had lately are not of the best. A minister tests the curves on the highway at sixty miles an hour—surely rather a high rate of speed for curves where one could not see what might be round the corner—and then calls the Mounties who catch him "mere punks." After all the Mounted Police are tested and tried men the majority of citizens look up to. Has a man who preaches in churches forgotten the command "Be ye the first to cast a stone."

PUZZLED.

### So Shall Ye Reap

What is the world coming to when a young girl should be brutally beaten up?

Think of the poor parents of the girl seeing their daughter come in beaten and bleeding by young boys of 14 or so. It seems to me a pity the days of lashes are getting less instead of more.

The old text reads: "As ye sow, so shall ye reap." Those boys have a long time to live till they are grown men. The parents of such boys have a lot to answer for. I sincerely hope something will be done to stop this sort of thing.

K. I. ALSDORF.

206 Robert St.

### MARKED for READING

**ALL MY OWN**

My Uncle James taught me that it's better to have a wrong opinion of your own than a right opinion injected by propaganda. The latter is only superficial, static and soon forgotten, but the former is your own child and still growing. In time it may develop into the right opinion.

—Frederick Willis.

## Roadside Farm

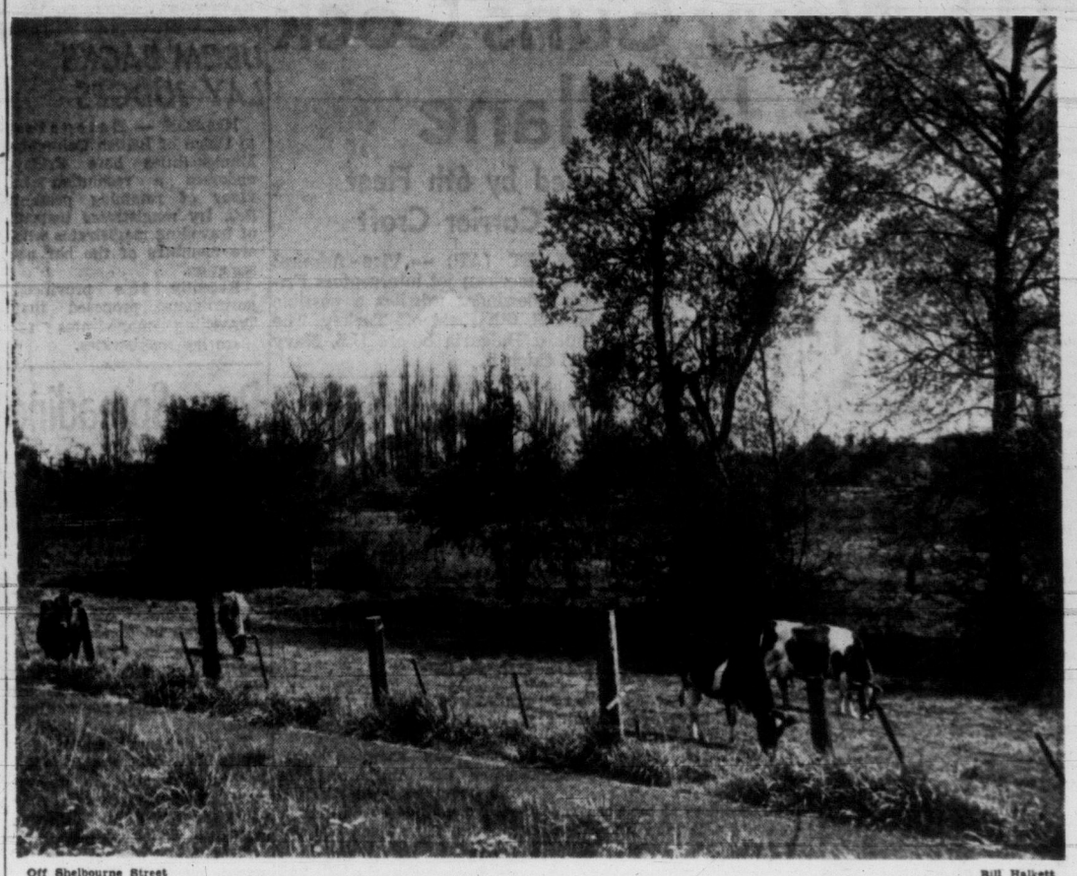

Off Shelbourne Street — Bill Halkett

WHEN WE WERE VERY YOUNG — By GUS SIVERTZ

## Boyhood's Lofty View From Tree Forts

TREES are the nicest people. They are the best of company and are so friendly that they have the power to smooth out our ruffled nerves and remove the disquiet of our minds. And unlike humans they grow old with the utmost grace, with none of the sagging ugliness that advancing years inflict on men and women. I have seen wind-whipped, gale-torn old trees which have stood on thin soiled rocky headlands and resisted for more than a century the onslaughts of west coast storms. Yet in their gnarled and twisted limbs there was still a rugged beauty—the epitome of self preservation as they lifted ancient branches to the sun.

Sivertz

Little boys know trees if they are fortunate enough to live, as we do on this Pacific slope, amidst myriad trees of so many various species. They do not talk but they listen to the voices of the trees and understand them as they do dogs and horses.

It must be sad indeed for those unhappy people to whom trees have little or no meaning save to be tortured into weird shapes in formal gardens or cut down for lumber. It must be sad for those who are blind to the exquisite beauty of trees and deaf to their many voices.

### Forests and Sea

When we were very young there were two very great influences in our lives —the seeming illimitable expanse of our forests and the constant consciousness of the almost surrounding sea. And of course there were also the ancient live rocks that thrust themselves up between copses for all the world like the bones of the earth pushing out through its skin.

Some days we would just wander about without any purpose through the woods, particularly in the autumn which is the quiet time for trees when the deciduous varieties shed their leavy coverings to stand naked and at rest in the dormant winter months.

There would be the inevitable, acrid smell of smoke as some farmer started to burn out a clearing and on such days the trees spoke so softly to one another that their voices seemed only to be Nature sighing at the passing of summer.

Then a little wind would rustle through the forest, just a faint stirring of the air, and you could hear the trees chuckling as their crisp leaves became infected with some facet of gaiety that one could not see.

### Tree Voices

A laughing whisper would race through the branches to die away as it was lost among the sombre cedars and dignified firs whose evergreen spires appeared to frown down on the frivolous alders, willows, arbutus and others in the deciduous family.

The oaks, of course, stood four-square on their sturdy trunks and played no part in the folly of the lesser trees.

But the oaks were not unfriendly to us boys. Their wide-spreading rough limbs provided ideal foundations for our secret tree houses. The oaks were even better than maples for these aerial hide-outs, but not long ago I saw in an old, old maple, the remains of some boy's tree fort built almost fifty years ago. It is an interesting speculation to wonder what those boys did with their lives in the ensuing half-century.

I think in my time I built, or assisted in building, about half a dozen such tree houses (which we called "forts") and I have no memory now of what we did once we had assembled the boards and scrounged the nails to put together our bowers.

My feeling is that we did very little of anything but just sat there with the sense of loftiness in outlook that was actually belied by the fact that the height of the best fort was only about 20 feet or so.

### Hawk Attack

Birds were our companions and it was amazing how soon they ignored our alien presence and went about their own affairs without any sign of fear.

I do remember once that a small hawk invaded our tree in search of a sparrow's nest and the fun began when the stout little chaps ganged up on the invader. In some way known only to themselves the sparrows sent out their battle cries and in moments a dozen or more dived on the unhappy hawk like miniature Stukas and worried and harried him until he took refuge in wild upward flight.

Then, flushed with victory, the sparrows returned to the tree, bustling and chirping in defiance of any intruder. And all the while the mother sparrow had sat unmoved on her nest, certain, apparently that the hawk would be driven off by her aroused clan.

On other days we would simply lie on the boards and look into the segments of the sky that would be revealed and then hidden as a small breeze fluttered through the great branches of our oak.

And if we were very quiet the voices of the forest could be heard—voices calm and peaceful from the dark firs; gay and laughing from the deciduous trees; barely audible from the cedars; and beneath it all a chattering undertone from the shrubs and saplings.

There was no consciousness of a message from the forest but there was a feeling of affinity with the earth and all that grew upon it so that we felt that here, indeed, was peace.

FROM BONN, GERMANY — By JOSEPH ALSOP

## The Fifty-Fifty Split in Syrian Stock

MOST of the participants in last month's left-wing coup d'etat in Syria are old friends, as it were. Not having a word to say about the great change in their fortunes in these last days, which one saw in the making on the spot only a few months ago would be like omitting the customary letter to a newly married or promoted college classmate. Even from this distance, too, it is abundantly clear that what has happened in Syria is very important indeed.

Alsop

Some kind of a coup d'etat in Damascus of course became inevitable as soon as the takeover of neighboring Jordan by the Egyptians and the Communists was so brilliantly defeated by young King Hussein. What happened in Jordan encouraged the Syrian conservatives and moderates, and frightened the Syrian leftists and pro-Egyptians.

Neither side was willing, any longer, to tolerate the uneasy balance, with Left in control but not in absolute control, that had previously prevailed.

Unhappily, as this reporter wrote from Damascus in May, the Syrian moderates and conservatives enjoyed the approximate degree of animation of dead fish on a slab. Like dead fish prepared by the fishmonger they also lacked guts.

### Leftist Success

Hence, the betting, even then, was all for a leftist success in the coup d'etat that one could so clearly see ahead.

The really interesting point about the Syrian coup d'etat, therefore, is not the fact of a leftist victory. The really interesting point is the indication of a deep change in the lost balance of power between the Syrian leftist parties.

The Communists clearly seem to have made important gains at the expense of the extreme left-wing, pro-Egyptian but non-Communists who were formerly in the saddle.

As late as last spring, the two real rulers of Syria were both non-Communists of the extreme left-wing and pro-Egyptian brand. The civil ruler was the able and dynamic ruler of the Ba'ath party, Ahram Hourani. The military ruler was the head of army intelligence, Col. Abdel Hamid Serraj.

At that time Syria's Communist chieftain, Khalid Baqdash appeared to be very much Ahram Hourani's junior partner. Furthermore, it was authoritatively said that there were no Communists in the army at all, with the single exception of Col. Afif Bizry.

Col. Bizry and Col. Amin Nufouri enjoyed great notoriety as the judges who had pronounced death sentences in a Moscow-style "treason" trial of Syrian right-wingers during the winter. Col. Nufouri was further celebrated as the special enemy and rival of Col. Abdel Hamid Serraj.

One result of the Syrian coup d'etat has been the transformation of Col. Bizry, the army's sole reputed Communist, into Maj.-Gen. Bizry, chief of staff of the Syrian armed forces, and the further transformation of Col. Nufouri, Col. Serraj's enemy, into Brig.-Gen. Nufouri, deputy chief of staff under Gen. Bizry.

In Arab politics there are usually meanings within meanings. But surely the most important meaning of these sudden promotions of Bizry and Nufouri is plain enough.

In brief, there has been a sharp change in what you might call the stock ownership of Syria. For a long time now Syria has been a complete Egyptian satellite. Gamal Abdel Nasser has held something like 95 per cent of the stock in the company through his two Syrian representatives, Col. Serraj and Ahram Hourani.

### New Control

But now, as the immense increase of Afif Bizry's authority indicates, the Soviets have bought into the company in a very big way indeed. Fifty-fifty seems a reasonable estimate of the present split in Syrian voting shares between Nasser and the Kremlin.

For propaganda purposes in the Middle East, Nasser will no doubt stay on as the company's front man. Outwardly, Syrian policy will continue to be Egyptian policy. But inside Syria, it is a fair guess that Communist party leader Baqdash and army chief of staff Bizry now have just a bit more strength than Ba'ath party leader Hourani and his military ally, Serraj.

One wonders immediately what this means in terms of Gamal Abdel Nasser's own relations with the Kremlin. To this reporter, it seems another fair guess that the developments in Syria imply a new decision by Nasser to throw in his lot rather completely and finally with the world bloc headed by the Soviet Union.

(c) 1957 New York Herald Tribune Inc.

## Dividend Fiasco

**Regina Leader-Post**

ALBERTA'S first experience with paying a Social Credit dividend appears to have bogged down in confusion. The government did not set up a system to make certain that only those who collected the $20 met the eligibility test of ten years' residence in the province, consecutively for the last two years. The people simply went to the banks, signed forms to the effect that they were eligible, and collected.

There has been a flood of rumors that many who were not eligible collected, and that some individuals went from bank to bank to garner in several $20 handouts.

The government no doubt felt it saved administrative expenditures by not checking applications before the money was paid. But there probably will be such a clamor for the punishment of those who collected when they were not eligible, or who collected more than one dividend, that the government after all will have to go to the expense of examining the bona fides of the recipients.

After casting its eyes upon the chaotic state of affairs, The Calgary Herald stated: "We do not expect to ever know how much this hair-brained give-away actually cost Alberta. It made no sense to begin with."

Initial estimates indicated that 550,000 people would qualify. This would represent a total disbursement of $11,000,000, plus the unknown cost of cleaning up the mess that has been left.

From this distance, and at this time, it looks as if the whole scheme has backfired. The Socreds now will be the butt of jibes for the fiasco when they did get around to paying a social dividend.

## Music in the Barn and Milk in the Pails

**From The Times (London)**

THE dairy cows' taste for music, though it is barely a year since it was first properly recognized, is moving fast with the modern tide.

A year ago the cows of Dorset were content to have a piano in the milking parlor, with "The Dam Busters' March" as their favorite piece and the most productive of milk yields. But no doubt it was inevitable that in this parlor as in others, the amateur family musician should be ousted by the mass-produced synthetic professional.

Now we find an enterprising farmer from the county advertising for a radio or radiogram "suitable for entertaining 30 poor young cows while being milked, day in, day out."

What is behind it? Have the cows reported to respond so well to the piano rendering of "The Dam Busters' March" become indifferent to its martial notes?

Perhaps hearing it played on 730 occasions during the year has damped their enthusiasm. If this be so, those who have lived next door to a child learning to play an instrument will readily sympathize.

Or is it only that the installation of the piano has awakened an inherent appreciation of music among the ladies of the Dorset dairies and that they have evinced a wish to explore the wider field of the art?

At least it is up to the farmer who has advertised to keep case histories of his cows' tastes and their reaction to radio fare. The herd may prove to be awkwardly composed—half jazz fans, half lovers of the classics. It could pose a tricky problem.

What he might gain on Humphrey Lyttelton he might lose on Vaughan Williams. Would he then have to try to rectify the position by exchanging, say, three "hep cows" for three "squares"?

There are wider implications. Demand is said to elicit supply. Will composers of "pop" tunes be aiming their talents at the milking parlor?

The day may come when no eyebrows will be raised if some smooth-tongued "disc jockey" announces "And now for Daisy, of Stall One, Bluebell Farm here is . . ."

Some music, waltzes perhaps, might prove too soporific to be useful. Swoon crooners would have to be avoided, but the energetic offerings of skiffle groups might have the churns overflowing. And the possible effect of rock 'n' roll on the end product? Clotted cream?

And where does it all lead? If last year it was a piano and this year it is radio, what next year? Television?

BEFORE THE JUDGE

By SILENUS

# 'Long Winded Talkers'

"THIS Courthouse is simply abominable! The want of ventilation gives me a headache every day . . ." wrote one of our early judges in a letter to his daughter. Needless to say, he was not referring to the Victoria Courthouse, which, as everyone knows, is perfect in every respect.

SILENUS

The letter in which this cri du coeur from the bench occurs is dated from Nelson, B.C., in the month of May some time in the late 1880's. Perhaps it should not be mentioned at all, things being how they are. We must not confuse Mr. Chant, or get him diverted from concentrating on the affairs of his own constituency. Nelson will have to wait.

The private letters of judges long gone from us provide good reading. Correspondence is a sort of series of footnotes to history, and withal shows that people by and large were much the same as they are now. How many judges today must not have felt like giving utterance to "lots of work ahead, about 18 cases of which at present only two are disposed of; and we have some of the longest-winded talkers yet to hear . . . and under our breath to anathematize . . ."

This was written in 1901, on Vancouver Club stationery. That things have changed little in that city is plain. He goes on: "There is no sun here, but that is not unusual. We had two fine days, but got quite a shaking up on Tuesday night (the midnight boat?). Poor old Duff was so bad he did not recover for several hours . . ."

"Poor old Duff," then a judge of our Supreme Court, lived to become Chief Justice of Canada and only died a few years ago. I wonder if his official biographers know that he suffered from seasickness?

"I find altho' all the cases are set down, they all want special days fixed and the result is that my time is filled up until Thursday week. With any luck that is. And unless someone else wishes to come over, which is hardly likely." Ah, the joys of what he called "filling in in Vancouver"! Nowadays the position is reversed, and the Vancouver judges are all of a scramble to come and fill in in here, in our beautiful and salubrious city.

Going on circuit was not so simple then as now. On notepaper of the Douglas Lake Cattle Co. Ltd. we find " . . . horse fell last Thursday, and I with it. I now have a sprained back, and am stone deaf in one ear, which will be bad for holding court . . ." However, it seems that the Dr. in Kamloops was a skilful man, for not long afterward "I have done a little shooting and am sending some birds down which you can distribute as you like . . ."

It is doubtful if today's judges have time for field sports as they tour about the province. In some ways the old timers here were more comfortable than they are today, even if the dangers of riding horses have gone. And the Interior was a more interesting place then. Where nowadays would you find an Indian witness who gave his wash name as Michel?

"A new expression for baptisim, it later turned out."

LONDON LETTER

By WALLACE REYBURN

# Telling the Difference

LONDON—In the course of a very interesting letter from reader J. Davy, of Willowdale, he mentions something which other readers have written to me about—a tendency on my part to lump Canadians and Americans (U.S. citizens) together when comparing certain things here with their counterparts on the other side of the Atlantic.

Reyburn

Some readers say it shows my ignorance of the difference between Canadians and Americans. Mr. Davy says that perhaps I am merely reflecting the English inability to differentiate between the two.

Naturally the people of any country don't want to be lumped in with those of a bigger-population neighbor, but, viewed from this distance, let's examine the outward appearance and way of life of Canadians and Americans and let's see where these differences are supposed to be.

CLOTHES—To the English, Canadians and Americans dress alike. Most men of both countries wear hats (a minority habit here), hasten to adopt the latest style of tie (Englishmen's neckties never change in fashion), have their suits cut similarly and immaculately pressed, whereas the Englishman's clothes looked lived-in.

Both Canadian and American women are detectable by the spic-and-span way they're turned out, by the variety and abundance of clothes they have for all weathers and occasions, by their smart costume jewellery and clever new accessories.

* * *

FOOD—The same liking for fresh salads, milk with meals and ice-water, and the same attitude toward England's "stodgy" food.

* * *

DRINKING—With both countries plagued by irksome drinking restrictions, both Canadians and Americans, in the eyes of the English, "drink to get drunk," whereas it is a matter of pride with the Englishman that he "drinks to stay sober," i.e. he hates to show that he's had too much.

* * *

LANGUAGE—Canadian visitors maintain that they speak differently from Americans, but, apart from the obvious contrast of things like the southern drawl and French-Canadian, the English can't detect any difference.

* * *

HOUSES — Both have properly heated homes, super-kitchens, lots of labor-saving devices.

* * *

SPORT — Neither country joins in the world-wide team sports of the other English-speaking people—soccer, rugger, cricket, etc.

The similarity of Canadians and Americans can be detailed endlessly. Where does an Englishman start to detect any difference? On the superficial level—cigarets.

It always surprises the English that Canadians and Americans don't smoke the same type of cigarets. And that other difference—the U.S. presidential setup compared to Canada's parliamentary system and firm ties with Britain.

And isn't that the basic and most important difference of them all?

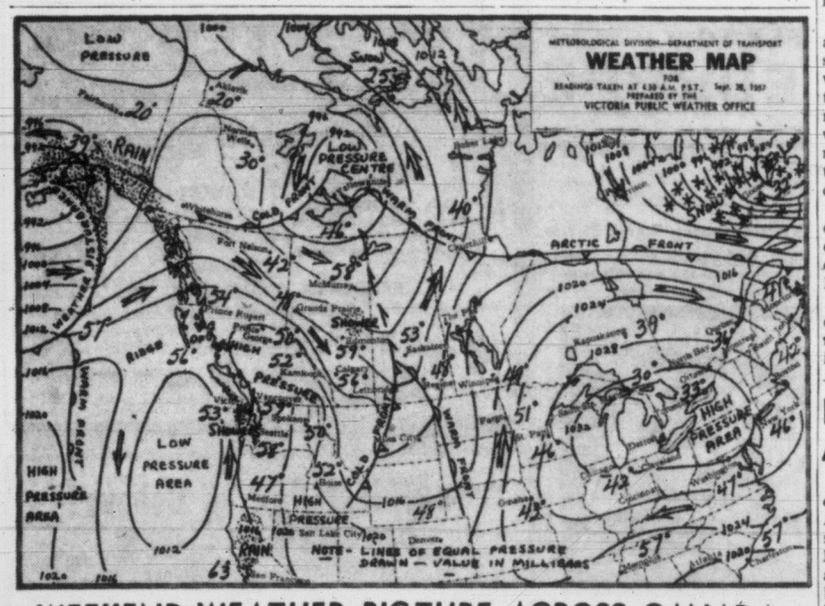


## WEEKEND WEATHER PICTURE ACROSS CANADA

**SYNOPSIS**—Rapid filling of the low-pressure centre off the west coast has produced a much brighter weekend weather picture for most regions of B.C. Considerable cloud lingers in most of the regions and a little shower activity is reported along the west coast Vancouver Island this morning. However, gradual decrease in cloudiness during the day will bring sunny skies to almost all regions of the province.

**CITY'S WEATHER RECORD**

| | |
|---|---|
| Sunshine, 1957 | 1,904.7 hrs. |
| Last year | 1,977.6 hrs. |
| Precip. to date | 14.45 ins. |
| Last year | 13.69 ins. |

**DOMINION PUBLIC WEATHER OFFICE 9 A.M. FORECASTS**

**Valid until midnight Sunday**

**Victoria:** Cloudy, clearing during the afternoon. Clear tonight. Sunny Sunday. Little change in temperature. Winds light. Low tonight and high Sunday 50 and 65.

**Vancouver - Georgia Strait:** Cloudy with sunny periods today. Clear tonight. Sunny Sunday. Little change in temperature. Winds light. Low tonight and high Sunday at Vancouver and Nanaimo 50 and 70.

**West Coast:** Cloudy with sunny periods Sunday. Little change in temperature. Winds southeast 15 decreasing to light this afternoon. Low tonight and high Sunday at Estevan point 55 and 65.

**TEMPERATURES YESTERDAY**

| | | | |
|---|---|---|---|
| Victoria | 52 | 66 | Trace |

**ONE YEAR AGO**

| | | | |
|---|---|---|---|
| Victoria | 48 | 57 | .05 |

**ACROSS THE CONTINENT**

| | | | |
|---|---|---|---|
| St. John's | 40 | 56 | .12 |
| Halifax | 41 | 54 | -- |
| Montreal | 35 | 51 | -- |
| Ottawa | 29 | 49 | -- |
| Toronto | 32 | 52 | -- |
| Port Arthur | 28 | 60 | -- |
| Winnipeg | 49 | 63 | -- |
| Regina | 48 | 76 | -- |
| Saskatoon | 52 | 75 | -- |
| Lethbridge | 57 | 88 | -- |
| Calgary | 55 | 82 | -- |
| Edmonton | 57 | 75 | -- |
| Kamloops | 51 | 73 | -- |
| Penticton | 59 | 68 | -- |
| Vancouver | 59 | 72 | .08 |
| Kimberley | 49 | 72 | .04 |
| Prince Rupert | 52 | 66 | .02 |
| Ft. St. John | 53 | 65 | -- |
| Whitehorse | 39 | 62 | -- |
| Seattle | 57 | 73 | .16 |
| Portland | 58 | 73 | .07 |
| Chicago | 41 | 57 | -- |
| San Francisco | 62 | 72 | .70 |
| Los Angeles | 61 | 74 | -- |
| New York | 45 | 60 | -- |

**Sunrise, Sunset Sunday**

Sunrise 6.10 Sunset 17.58

**Sunrise, Sunset Monday**

Sunrise 6.11 Sunset 17.56

**TIDES AT VICTORIA**
**(Pacific Standard Time)**

| | Time H.M | Ht. Ft. | Time H.M | Ht. Ft. | Time H.M | Ht. Ft. | Time H.M | Ht. Ft. |
|---|---|---|---|---|---|---|---|---|
| | High Water | | | | Low Water | | | |
| 28 | 8.57 | 8.0 | 17.01 | 8.9 | 11.42 | 7.7 | | |
| 29 | 10.11 | 8.2 | 17.32 | 8.6 | 0.47 | 2.9 | 12.40 | 8.0 |
| 30 | 11.18 | 8.3 | 17.45 | 8.2 | 1.46 | 3.1 | 14.22 | 8.0 |
| Oct. | | | | | | | | |
| 1 | | | 12.22 | 8.3 | 2.55 | 3.5 | | |
| 2 | 13.12 | 8.3 | 21.45 | 7.6 | 4.00 | 3.9 | 18.12 | 7.4 |
| 3 | 13.39 | 8.2 | 23.00 | 7.5 | 5.00 | 4.2 | 18.37 | 6.9 |
| 4 | | | 13.07 | 8.1 | 5.50 | 4.5 | 19.03 | 6.4 |
| 5 | 0.01 | 7.5 | 13.10 | 8.1 | 6.38 | 4.8 | 19.31 | 5.8 |
| 6 | 0.54 | 7.5 | 13.27 | 8.2 | 7.17 | 5.1 | 19.58 | 5.2 |
| 7 | 1.44 | 7.6 | 13.45 | 8.3 | 7.51 | 5.5 | 20.28 | 4.6 |

**TIDES AT FULFORD HARBOUR**
**(Pacific Standard Time)**

| | Time H.M | Ht. Ft. | Time H.M | Ht. Ft. | Time H.M | Ht. Ft. | Time H.M | Ht. Ft. |
|---|---|---|---|---|---|---|---|---|
| | High Water | | | | Low Water | | | |
| 28 | 9.16 | 10.8 | 19.08 | 10.4 | 1.34 | 2.8 | 14.18 | 8.6 |
| 29 | 10.27 | 10.8 | 19.54 | 9.9 | 2.26 | 3.0 | 15.36 | 8.9 |
| 30 | 11.38 | 10.8 | 20.53 | 9.5 | 3.22 | 3.5 | 17.10 | 8.8 |
| Oct | | | | | | | | |
| 1 | 12.42 | 10.8 | 22.16 | 9.0 | 4.28 | 4.0 | 18.38 | 8.4 |
| 2 | 13.34 | 10.7 | 23.52 | 8.8 | 5.34 | 4.5 | 19.37 | 7.8 |
| 3 | | | 14.16 | 10.6 | 6.38 | 4.9 | 20.21 | 7.3 |
| 4 | 1.18 | 8.8 | 14.50 | 10.5 | 7.36 | 5.2 | 20.57 | 6.7 |
| 5 | 2.29 | 9.1 | 15.15 | 10.4 | 8.26 | 5.6 | 21.36 | 6.2 |
| 6 | 3.24 | 9.4 | 15.36 | 10.3 | 9.08 | 6.0 | 21.52 | 5.7 |
| 7 | 4.13 | 9.7 | 15.52 | 10.2 | 9.46 | 6.4 | 22.16 | 5.1 |

## CPR Accepts Offer For Sale of Hotels

MONTREAL (CP)—The CPR announced Friday it has accepted an offer from the Eastern Trust Company of Montreal for purchase of three CPR hotels in Nova Scotia. No price was discussed.

The offer was made on behalf of hotel and motel properties of Nova Scotia. The hotels are the Cornwallis Inn at Kentville, the Lakeside Inn at Yarmouth and Digby Pines Hotel at Digby.

# Sunday 'Abuse' By Royalty Hit

LONDON (Reuters) — Criticism of the Royal Family's "disregard for and abuse of" Sunday was made today in the latest issue of the official journal of the Lord's Day Observance Society.

The Journal said: "This summer has witnessed the Duke of Edinburgh taking part in more sport on Sunday than in any year since his marriage.

"Her Majesty has been present at many of the Sunday sporting events.

"Prince Charles—perhaps one day to be our king—has under the influence of his father been thoroughly accustomed to such sabbath-breaking."

**MISSED CHURCH**

The Journal added: "We have observed this year that on more than one Sunday there has been no recorded attendance at church."

It drew attention to Sunday, July 28, when the duke opened the national gliding championships and then flew to Windsor Castle for polo which the Queen watched.

"And on the following Sunday," the Journal complained, "it is reported that the Queen attended morning service but without the Duke who is recorded as playing cricket with the Roman Catholic Duke of Norfolk at Arundel Castle.

"This royal example and influence is doing more to undermine God's holy day in Britain than perhaps any other factor.

"We say 'perhaps' because we bear in mind the faithless, shameful silence and inconsistency of most of the principal church bodies in this matter."

## LABOR MERGER VOTE CLOSE

QUEBEC CITY (BUP) — The Canadian Catholic Confederation of Labor, in a strongly opposed vote, Friday voted to join the million-member Canadian Labor Congress.

Delegates from the 100,000-member Quebec union voted 204 to 189 for the merger following a six-hour debate.

The conditions of the merger, drawn up by a labor unity committee, give the CCCL automony in everything pertaining to internal policy and line organization. However, the Quebec group will abide by the constitution, policies and rules of the CLC. The CCCL will also choose its own name.

## Royal Visit Role Assigned Foot Guards

OTTAWA (CP)—The Governor-General's Foot Guards, ousted from their traditional role at Parliament's opening, will have a part after all in official ceremonies during next month's royal visit.

The foot guards' band will play at a ceremony on Tuesday, Oct. 15, when Queen Elizabeth opens a new super-highway project in Ottawa to be named after her.

It's always nice to have such an honor, one guards' officer said of the band's role. It would have been even nicer had the whole unit been chosen to make up the guard of honor when the Queen opens Parliament Monday, Oct. 14. But in the military life, orders were orders.

Defence headquarters has ordered the Regiment of Canadian Guards to supply the guard of honor when the Queen opens Parliament.

The decision caused a flurry of protests last month from the militia in general and the GGFG in particular.

## Nursing Trophy Award Monday

The Leonard Trophy, awarded for the 1957 Dominion First Aid competitions, will be presented to the Denton Holmes Nursing Cadet Division No. 148, at a meeting in St. John Ambulance Brigade headquarters, 715½ View, Monday at 8 p.m.

Dr. T. W. A. Gray, provincial surgeon, will make the presentation.

Among those attending will be new provincial commissioner, J. J. Carson; Mrs. Phyllis Munday, provincial nursing superintendent, and Miss Verna White, provincial nursing officer.

Film "Call It Rehabilitation" and pictures of cadet camp will be shown.

## Shutter Views!

By Drew Waterworth

With the problem of proper exposure as important as it is, we don't have to apologize for harping on the subject of taking pains to keep within reasonable limits of accuracy.

Some popular types of film have fairly recently enjoyed rather startling changes in speed. If you happen to be using this new film as you did its predecessor, you may be in for a shock if you haven't acquainted yourself beforehand with its new characteristics. Although the film offers amazing latitude in that it can be over- or under-exposed to quite a degree and still produce worthy prints, it is a simple matter to stay comfortably within limits of accuracy and enjoy still greater picture quality.

Come to think of it, if you are even more interested in staying comfortably within your budget, get in the thrifty habit of picking up your photo supplies at JUS-RITE PHOTOS LTD., 16 Yates St. From a roll of film to the camera of your Choice, you will find that JUS-RITE PHOTOS LTD., is the best thing that ever happened to your photo hobby budget. Phone 4-1852.

# Trade Parley Appraisal Called for by Fleming

MONT TREMBLANT, Que. (CP)—Finance Minister Donald Fleming today called on Commonwealth finance ministers to make a frank appraisal of Canada's proposal to hold a full-dress Commonwealth trade and economic conference.

"One of the advantages of being a member of a family is that we can talk frankly to each other," he said as he opened the four-day ministerial meeting to consider whether a full conference is feasible.

"Let us talk to each other in just that way as we devote our efforts to serving the goal and purpose of making our Commonwealth attachment more significant and beneficial to all.

**CAUSE OF PEACE**

"If this conference contributes to strengthening and fructifying the Commonwealth, I believe it will have contributed worthily to the noble causes of freedom, peace, prosperity and goodwill in the world."

His statements were included in the text of his address issued to the press before delivery.

Mr. Fleming said his government had made proposals to expand Commonwealth trade primarily because it believed in the destiny of the 11-country partnership. It was something "infinitely precious."

There would be no easy task in promoting trade. The material interests of Commonwealth members were often "widely different, sometimes even divergent."

**FORMIDABLE PROBLEMS**

"Formidable difficulties beset our path . . . facing some or all of the countries represented here are problems of exchange, trade imbalances, balance of payment difficulties, trade restrictions and shortage of capital for essential development needs.

"Yet we Canadians believe that this family can do more than is yet being done to expand its common and mutual trade and economic interests and by joint action increase the mutual benefits it offers to its members; and that is what we propose very seriously to endeavor to do."

## Fishermen's Strike Looms

VANCOUVER (CP)—British Columbia fishermen may strike Oct. 5 unless agreement is reached with cannery operators on price demands for the winter salmon catch, it was reported Friday.

## NEW NATIONAL HIGHWAY PROPOSED BY DOULGAS

SASKATOON (CP)—Premier T. C. Douglas of Saskatchewan, whose province this summer became the first to complete its section of the Trans-Canada Highway, Friday night called for a second such highway.

Addressing the Canadian Good Roads Association, Mr. Douglas said that a second highway, at least from Saskatoon to the Pacific, was "essential for the development of Canada's economic life."

He added that it would also be essential in time of war for transportation of mechanized troops.

Here's an
Easy Way to Save Money!

"Save by Mail"—the National Trust way. Just fill in the coupon below and mail with your first deposit. We'll send you pass book—cheque book with holder—and stamped, addressed envelope for each mailing.

Get 3¼% on your Savings Account

This new higher rate of interest will make your savings grow faster.

727 Fort Street
National Trust COMPANY LIMITED
S. J. Crawley Manager

National Trust Company, 727 Fort St., Victoria
Enclosed is a deposit of $_____
Please open a Savings Account in my name and mail me my pass-book, cheque-book with holder, etc.
Name ☐ Mr. ☐ Mrs. ☐ Miss _____
Address _____
City or Town _____ AS-77C

Get a fresh start in smoking enjoyment

## HOBBY SHELF

**Aluminum Projects for Your Home,** by Emanuele Stieri (Prentice-Hall, 208 pages: $4.95), is declared to be "the only book on do-it-yourself aluminum that you need to produce any aluminum project from start to finish. There is a distinct trend toward use of more metal home furniture," Mr. Stieri says. "Aluminum is notable as a material for furniture because it is compatible with all the new fabrics and colors." He includes many patterns for utilitarian and decorative pieces in this comprehensive guide book.

FOR SUPREME TRANS-ATLANTIC SERVICE

Fly AIR FRANCE

THE WORLD'S LARGEST AIRLINE

★ SKY ROOMS
★ BERTHS
★ DE-LUXE
★ TOURIST

See Your Travel Agent Or TELEPHONE PA 4151

VANCOUVER

ART IN REVIEW — By MONCRIEFF WILLIAMSON

# Memorial Print Collection To Be Founded at Gallery

According to an announcement by curator Colin Graham, a well-known Victoria businesswoman, Miss Gwen Scott, has donated $200 to the Art Gallery of Greater Victoria in memory of her sister and business colleague, the late Miss Florence Scott, for the purchase of contemporary prints and to create the nucleus of a print collection.

It is a charming and fitting memorial to a sister whose interests were so sympathetic to the world of art. Miss Gwen Scott, who herself has done much to further the cause of art and artists in this capital city has been closely connected with the art centre since the days prior to Moss Street.

Williamson

For this reason her decision to found a print collection is a personal recognition of one of the Art Gallery's greatest needs. A memorial such as this is of special importance for the betterment of the gallery's permanent collection.

The history of print making and collecting has followed an erratic course through the centuries. More than any other of the fine arts, prints have had cycles of popularity and decline. Present tendencies indicate that print collecting is once more in ascent.

One of the earliest landmarks in print making was the work of the 15th century German artist, Albrecht Durer whose wood-cuts of nature and religious subjects still exhilarate us with their craftsmanship and pictorial grace.

### 18th Century Zenith

Another popular period is the 17th century which gave us the etchings by Rembrandt and Van Dyck. In 18th century France and England, etching and engraving reached their zenith, though we must not forget the architectural engravings by the Italian artist Piranessi

Forain, Gauguin, Toulouse Lautrec, Brangwyn, Muirhead Bone. No matter where we turn we find famous artists who have at some time or other experimented with the art of making prints.

But these were mostly black and white prints. Color printing was first effectively practiced by Chinese and Japanese artists in the 17th century. They evolved the technique of multi-color prints—a complicated process of printing each color separately—and it was they who first printed with silk.

The 19th century introduced the first mass production printing methods, making available to the general public facsimiles of famous paintings.

These in turn lead to the modern wonders of rotogravure and the magnificent color reproductions which are on sale everywhere and which are to be seen in nearly every home we visit.

### Recognition

Unfortunately this mass reproduction of art masterpieces has left most of us pretty bewildered, and when we speak of prints there is an inevitable confusion.

In this article we are concerned with those prints which are recognized by the museums of the world as being specifically Fine Art and whether colored or black and white are the hand-produced works of individual artists.

Original prints, regardless of technique, are nearly always signed and to protect himself the artist usually writes next to his signature the number of prints made before the block or plate is destroyed.

If you see the figures 9/25, this means that 25 prints were made of which the one you are looking at is No. 9. And so on.

Contemporary artists give every indication of making the twentieth century another great period in the history of prints, and the two methods most favored, and to which many of the world's leading artists subscribe are those of the serigraph and lithograph.

### Revival

Of Chinese origin, the serigraph — commonly called silk screen—has advantages of economy and simplicity. As its name implies, a print is made by stretching silk across the surface to be printed, and it can be used on most materials. It is especially suitable for textiles.

The revival of interest in silk screen printing dates from 1918. It was much in vogue during the thirties and there has been a further revival since the Second World War. A good example of this type of print, "Millweed Pods" by the Canadian artist Alastair Bell, has just been presented to the Art Gallery of Greater Victoria by the artist, and will shortly be on view.

Colored lithographs—pictures which are hand printed from stone—is the second technique most favored by contemporary artists. Limited editions of lithographs by famous artists are usually fully subscribed by collectors well in advance of their printing.

GWEN SCOTT

It will be appreciated therefore that in establishing the Florence Scott Memorial Fund, Miss Gwen Scott is being farsighted and generous to her community. In future Victorians will be able to see some of the finest examples of Canadian and international prints as they become available.

# Unwilling Soldier's Dark Denunciation

**THE LEGION OF THE DAMNED, by Sven Hassel; Allen and Unwin, 91 Wellington St. W., Toronto. 297 pages.**

Translated from the Danish by Maurice Machael, this book, telling of Sven Hassel's service in Hitler's army, is among the most bitter stories about war ever written.

Of Danish and Austrian decent, Hassel was an unwilling soldier in a penal battalion to which he was ordered from concentration camp where he was sent after attempting to escape from Germany.

Bitterness against war, leaders who wage war for their own glory and the fanatics, who blindly spur them on, runs through every page of a starkly realistic book.

It is a story of suffering death and destruction, brutality, sadism and savagery with very few light passages.

The story deals with the Russian front. It is dedicated to ten of Hassel's friends, who like himself, were penal battalion soldiers, and five women. He was the only survivor of the group.

The comradeship of this group, a few love interludes with their girl friends and an occasional flash of sardonic humor as the only brief interruptions in a tense damning indictment against war.

The recent BBC serialization of Henry Seton Merriman's book The Vultures has revived interest in this novelist. His great accomplishment was the blending of society life and full-blooded adventure in far countries, and this is shown in the re-issue of his novel "With Edged Tools," which will find for Merriman many new readers of a new generation, for his writing remains essentially "modern."

More people on Canada's Cape Breton Island speak Gaelic than anywhere else in the world, says the National Geographic Society.

# Persecution In Gory Days Of Queen Bess

**COME RACK, COME ROPE, by Robert Benson, Alvernia, Montreal, $3.50, 377 pp.**

This is a new edition of a novel first published in 1912 which in the years following has made a considerable impression on Roman Catholic readers, if only for the fact that everyone likes to be a martyr, but most haven't the courage for it.

Good Queen Bess of England did not like Catholics, which is an understatement, and the priests were hanged, drawn and quartered. This is the story of that era covering the transition from predominantly Roman Catholic to Protestant England.

The style is heavy, meaty, and of almost evangelical texture, but the story line is accurate and the bloody deaths dealt persons and priests for their religious beliefs, exemplifies another blot against Christians—be they Protestants or Catholics—in persecution of their fellow believers.—T.D.

# 'Curious Savage' Cast

A cast that includes several well-known St. Luke's Players' members, has been selected for the comedy, "The Curious Savage," which will be the organization's first offering this season.

Margaret Martin, Marlene Dixon, Evanne Murray, Blossom Johnson, Barbara Grant, Merina Cave, Alex Burton, Harry Lukey, Bob Standen, Allen La Croix and Roy Blevins will be seen, under direction of Flora Nicholson.

Second three-act play to be selected for later production, is "The Poltergeist," by Frank Harvey. Terence Rattigan's "Harlequinade" will be one of St. Luke's entries in the Vancouver Island Drama Festival.

Chamber of Commerce
HAWAIIAN TOUR
Leave Victoria Oct. 21st

The second annual Southeast Portland Chamber of Commerce Air Tour leaves Portland Oct. 21 for "Aloha Week" festival at Honolulu by Trans-ocean Air Lines Super Constellation plane. Victorians, leave by T.C.A. 8.30 a.m. connecting at Seattle.
An outstanding and most enjoyable program has been arranged. Tour includes Transportation, Hotels, Tours, Special Lunch and Dinners, 8 days for only $285, join your Portland friends for a wonderful time. See special itinerary now.

Western Canada Travel Service
1006 DOUGLAS ST. 2-4712
Between McEwen's and McDowell's

SAILINGS to EUROPE NOW AVAILABLE ★

WINTER '57 . . . SPRING-SUMMER '58

Through their vast connections Blaney's offer you a choice selection of bookings. Drop in today. Their travel counsellors will delight you with a colorful preview of your trip to this fascinating land of many tongues . . . Old World charm. These choice bookings are bound to go fast, so don't delay.

BOOK NOW with BLANEY'S
Victoria's World Travel Bureau, for Information, Tickets, Reservations, Folders
920 DOUGLAS
PHONE 2-7254

TO EUROPE . . . THE SOUTH
FLORIDA, BERMUDA, NASSAU, THE CARIBBEAN

FLY NOW
PAY LATER
THE TCA WAY

See your Travel Agent or TRANS-CANADA AIR LINES
900 Government St.
Phone 2-5141

BOOK TALK — By JAMES SCOTT

# Two Hollow Feasts, One Banquet From Jumbo Harvest of 3 Novels

This seems to be a season for big, fat novels. In recent months I have read and talked about a lot of extra-large books in this space and this week there are three more which deserve attention.

There is Thomas B. Costain's latest historical romance, **Below the Salt,** which runs for 480 closely printed pages. There is Myron S. Kaufmann's first novel which is attracting a great deal of attention in the U.S.A., **Remember Me to God,** which goes on for 640 pages and, finally, there is Henri Troyat's **The Red and the White** which is 463 pages in length. Put the three together and you have filled quite a few long autumn evenings.

SCOTT

Not all the hours spent in reading these three books will be unalloyed joy.

In the first place, long novels, no matter how executed, strike a slower pace than one usually finds in shorter fiction. Invariably they ramble more and digress more frequently. These are not necessarily faults, but for the reader, conditioned to a smarter rhythm in prose, they may become more tedious than the contents warrant.

However, if the narrative quality is properly sustained and the characters are kept constantly interesting, big books can be remarkably satisfying and when they are really good, they can slow you down to their pace without evoking a protest and you came away with a feeling of repletion.

**FULL AND GOOD**

It's like eating. Most days your lunch may be a quick sandwich and a milkshake, but the day you have the time, money and inclination to take a large, substantial and excellent lunch at the best dining-room in town you come away feeling the better for it, with a sense of well-being not too often savored these days.

For my taste, this sense of reading satisfaction, was most filled by the biggest of these three books, the novel which took eight years to write, Myron Kaufman's **Remember Me to God.**

While this is a first novel it exhibits none of the tricky little telltale marks which so often reveal the unsteady and not fully disciplined hand of the beginning writer. But in addition to his excellent writing qualities, Mr. Kaufman is a remarkably acute student of the subtleties which go into the information of the human character.

**MANY PHASES**

Without being awkwardly obtrusive he shows the reader the many facets of the people who make up the central characters of his book. They are a middle-class Jewish family in Boston. The father a minor judge, the fifteen-year-old daughter, a high IQ, extremely sensitive adolescent, and the older son, a student at Harvard, struggling between his inborn arrogance and his genuine belief in liberal ideas.

The college setting, the school setting and the home setting are beautifully done and so are the subsidiary characters. The story line steams right along and the reader is drawn not only into the events of the lives of these people but into the people themselves. This is a splendid first novel, not flashingly brilliant, but extremely solid, and at the same time, sensitive. There is a pile of first-rate reading here which justifies the length.

I cannot be quite so enthusiastic about Thomas Costain, perhaps because historical fiction invariably bores me unless it is excellently done.

Mr. Costain is not a topnotch writer in any man's language.

He plods along, using the same old tricks, painstakingly accurate in his detail, spinning his threadbare theme for all it's worth and, when the proper time interval has gone by, he stops.

He does this all over again in **Below the Salt** which is about the bad days of King John which led up to Magna Carta.

This is wrapped, rather confusingly, between two contemporary sections which irrelevantly insert today's problems and the question of reincarnation into the book. Still, there are people who like Costain and this will not disappoint them.

The third novel, which is a translation from the French, is about the coming of the Russian Revolution as the title would suggest. It is a rambling tale in the Russian manner—a tremendous number of characters, a terrible tangle of events which are finally pulled together into some semblance of sense. Of its kind it is diverting enough reading, but don't tackle it if your literary sensibilities are very acute.

It also can tell us something about why Russia has got to be the way she is which, I suppose, is something.

The average person's thought speed while listening is at least 500 words per minute; the average speaker's talking speed is about 100 words per minute.

# Ballet Ensemble To Dance Here In November

Balletomanes in Victoria, whether or not they cross to Vancouver for the fabulous Royal Ballet engagement in that city, will not go without their favorite fare this winter.

Second on the Famous Artists series of feature events is to be a dance ensemble lead by Nora Kovach and Istvan Rabovsky, brilliant Hungarian pair who were a sensational success of the 1956-57 Vancouver season.

Moscow-trained, they have been described as masters of style and grace and possessed of vivid personalities.

With their troupe they will be at the Royal Theatre Nov. 25.

Opening the series on Oct. 16, is Boris Goldovsky, a fine pianist and striking personality, widely known to radio audiences on this continent for his scholarship and humor.

FLY TO EUROPE

Space is now available on many flights in tourist and first class from Montreal and New York.

See us for lowest excursion fares.
Book now for Christmas tour.

Western Canada Travel Service
1006 DOUGLAS ST. 2-4712
Between McEwen's and McDowell's

EATON'S Will Obtain ANY BOOK Mentioned on this Page
Phone 2-7141 or call at Book Department Main Floor

BOOK NOW FOR 1958

ALL STEAMSHIP LINES HAVE ANNOUNCED THEIR SAILINGS FOR NEXT YEAR—

GET YOUR APPLICATION IN FOR YOUR SUMMER TRIP TO EUROPE

A small deposit holds an assured reservation.

Let us help you plan a really enjoyable holiday next year. Call in and talk it over, many attractive tours in United Kingdom and on the Continent are available. The carefree way to travel—all inclusive and conducted.

CALL IN FOR BROCHURES

George Paulin (Ltd.) Travel Service
1006 GOV'T ST. 2-9168

Hugh Carbery SAYS—

Quality service and quality merchandise are the things that count with us. This is why we enjoy exceptional public acceptance for an excellent company and highly competitive policies.

We have a policy which will exactly fit your needs.

Our Group Plans are the answer to Hospital and Medical Bills.

Call My Office Today — Phone 3-4136

Dominion Life Assurance Co.

R. N. E. HARRIS, C.L.U.
Branch Manager
Vancouver Island Division
307 Jones Bldg., Victoria

CLOSED ALL DAY THIS SUNDAY SEPT. 29

CRYSTAL GARDEN

THE ROBERTO WOOD VOCAL STUDIOS
617 Fort Street 1318 Broad Street
Phone 2-6650

A Treat to Remember— DINNER AT THE Bamboo Garden
CHINESE Food

Mushroom Chicken Ball ● Crab Meat Egg Foo Yong ● Chinese Sausage Fried Rice ● Barbecued Rock Cod ● Deep Fried Shrimp with Vegetables ● Stuffed Jumbo Shrimp.

Phone 5-5521

Open Daily, 5 p.m. to 2 a.m.—Sundays, 5 p.m. to 1 a.m.
Friday and Saturday, 5 p.m. to 3 a.m.
1708 GOVERNMENT STREET—Between Fisgard and Herald

ROYAL THEATRE — OCTOBER 10

ONE NIGHT ONLY

THE WHITE HEATHER
Variety Concert Party
All-Scottish Cast
DIRECT FROM EDINBURGH AND GLASGOW

WILL STARR
Scotland's Ace Accordionist

BILLY DICK
Scotland's Premier Master of Ceremonies

HELEN NORMAN
Scotland's Most Versatile Comedienne, teamed with Jack Radcliffe in Hilarious Scottish Comedy Sketches

CORMACK & SHARP
The Most Popular Singing Team in Scotland Today; in Gems of Scottish Songs, In Solo and Duet Numbers

JACK RADCLIFFE
Scotland's Greatest Character Comedian
First Appearance in Canada

DENIS WOOLFORD
The Popular Scottish Entertainer at the Piano
Direct from the King's Theatre, Edinburgh

SEND MAIL ORDERS NOW TO:
Royal Theatre, Broughton Street. Enclose stamped and addressed envelope for the return of tickets.

Theatre Box Office Open October 7 at 10 a.m.

Prices, Including Tax: Main Floor, $2.50 and $2.00; First Balcony, $2.50; Second Balcony, $2.00 and $1.50.

Sponsored by the St. Andrew's and Caledonian Society.

You Must SEE to Believe!
OCTOBER – 3 – 4 – 5
(Thursday—Friday—Saturday)
8:15 P.M.
CENTRAL JUNIOR HIGH AUDITORIUM
"Acclaimed by Press, Radio and Television as one of the greatest showmen of our times!"

ADVANCE TICKETS AT Hudson's Bay Company and Watson's Men's Wear
General Admission $1.00; Reserved $1.50; Children (under 12) 50c
(Sponsored by Vic-Van Isle Kinsmen Club)

# Movies ★ Music ★ Drama



## 'Smile Show' Smiles Again

A week's re-run of Jerry Gosley's fast paced 1957 Smile Show will open at Langham Court Theatre, Monday, Oct. 7. The English style comedy revue is being presented in conjunction with the Chamber of Commerce Fall Shopping Week.

Cast will be the same as that which delighted so many visitors and others during the summer season. Only exception is organist Reginald Stone, who has other commitments.

Stone's place will be filled by Jack Lenaghan, a newcomer from Toronto who has had considerable radio and stage experience.

Lenaghan, who will perform on a Wurlitzer organ loaned by George E. Willis, was pianist with the Bell Telephone Concert Orchestra, Montreal; musical director for "The Vagabonds," Sherbrooke, Que., and accompanist for the McGill Red and White Revue, Toronto.

## Mermaid Tale At Sidney

Director Nell Horth and a cast of Sidney's Peninsula Players are in full rehearsal with their first-of-the-season comedy "Miranda." It is due for production at Sidney Elementary School, Nov. 1 and 2.

Cast includes Margaret Grant-Dixon in the title role, Ken Smith, Joan Henriksen, Dorothy Rayburn, Herb Drew, Alison Smith and Eva Byford.

### HANS GRUBER CONDUCTS

## Constructive Planning Builds Concert Series

Last week we devoted more space to the season's first pair of symphony concerts than to a general preview of the season as a whole. The first pair, then, takes place tomorrow afternoon and Monday evening, the program reading as follows: Weber's "Jubilee" overture, as a salute to the opening of this centennial season, which contains an appropriate surprise; the great Second Symphony by Dvorak; and, after intermission, the Beethoven violin concerto, with Canada's foremost concert violinist as soloist, young Betty-Jean Hagen.

It is as well that detailed discussion about later programs has been delayed until now. They were made up, of course, long before this; but, owing to the death of Jean Sibelius a week ago, I thought it necessary to effect appropriate revisions, licence for which is granted us by the words accompanying all publications of future programs, "subject to change."

Hans Gruber

Accordingly, the second pair of concerts has been revised to read thus: Fantasia on a Theme by Thomas Tallis, by Vaughan-Williams; Symphony No. 5 in E-flat by Sibelius. Rachmaninoff D-minor piano concerto with Ray Dudley remains as originally scheduled.

The Vaughan-Williams Fantasia had appeared on the 4th pair, originally; that program will now begin with Beethoven's Leonore overture No. 1, the balance remaining unchanged, namely, Bloch's "Schelomo" for cello and orchestra, with Zara Nelsova as soloist; the Boccherini cello concerto; and, in conclusion, Brahms Academic Festival Overture.

Fifth pair, on Dec. 15 and 16, will witness the first entire public performance in Canada of Vaughan-Williams' latest major composition, "Hodie," or "This Day," a Christmas cantata for chorus, orchestra, and soprano, tenor and bass solo.

Boyd Neel, widely-known British musician, now dean of the Royal Conservatory of Toronto, will officiate at the sixth pair of concerts on Jan. 12 and 13, 1957. He will present Wagner's prelude to Meistersinger, Schubert's 2nd symphony in B-flat, "Suite Ancienne" by Halvorsen (wholly unknown to me), and "In the South" by Elgar.

On Feb. 2 and 3, Clifford Evens will undertake the task of his life, as soloist in the Brahms violin concerto; the first half of these concerts will consist of Bruckner's Overture in G-minor, and Stravinski's Firebird Suite, 1919 version.

**LOIS MARSHALL**

Ninth pair, on March 9 and 10, will have the great soprano Lois Marshall as featured artist, and the complete program reads: "Magic Flute" overture by Mozart; "Laudamus Te," from Mozart's Great Mass in C-minor, for soprano and orchestra; "Martern Aller Arten," aria for soprano and orchestra from Mozart's "Abduction from the Seraglio," and the Third symphony by Roy Harris.

Following intermission, there will be the Mozart Motet for soprano and orchestra, "Exsultate, Jubilate," and the "Jupiter" Symphony in C by Mozart, the last symphony Mozart wrote.

The season will be brought to a close with the tenth program on March 30 and 31: Moussorgski's spectacular "Pictures at an Exhibition" in Ravel's orchestration, and Beethoven's Fifth symphony.

**GUEST PIANIST**

You must have noticed that I have omitted mention of the third pair, on Nov. 10 and 12 (please note!) and of the eighth pair, on Feb. 23 and 24. These concerts will be taken over by Mr. Evens, and we are about to finalize his programs, which we shall be able to tell you about next week. In any case, Boris Roubakine, Swiss-Canadian pianist, will be soloist in Schumann's piano concerto on Feb. 23 and 24.

These programs are the result of many months of searching deliberation, and represent our best solution to conditions we set ourselves: That there shall be as little repetition from previous seasons as possible—that each program shall be varied as to styles and periods, with the necessary contrasts, yet balance, as to key-signatures; that each program as a whole shall be a logical link in the entire chain of the season's ten programs, and that the season as a whole shall have cumulative logic, culminating in the final program.

And please do not mistake it for an attempt at high pressure salesmanship on my part when I express the opinion that any of these concerts will be more valuable to you if you hear all of them.

**LAST-MINUTE POLISH** by director Moyra K. Mulholland, left, readies leading players Anabel Cranstoun and John Martin for curtain time tonight, when Victoria Theatre Guild's "Castle in the Air" takes stage at Langham Court Theatre. Polished character in background is steady as a rock—he has no lines and his nerves are of steel.

## World Premiere of 'Rivalry' Links Events of Two Centuries

A world premiere, the first in Vancouver's theatre history, took place in the mainland city this week. Significance of the occasion was heightened by timeliness of the 100-year-old subject matter—debates on the state of the Negro in the South by political opponents, Abraham Lincoln and Stephen Douglas.

The play, "The Rivalry," by famed radio writer Norman Corwin, was premiered before a capacity crowd of 2,200 in Georgia Auditorium.

Victoria playwright, Avis Walton, who has studied under Mr. Corwin, was in Vancouver and attended the production. Following is her commentary.

"Much of the text of the play is taken from transcripts and news reports of the debates, which absorbed a total of thirty hours. Norman Corwin had the colossal task of reducing this to a two-act drama, and epilogue. Many of the lines are as fresh and applicable today as they were nearly a hundred years ago.

When Douglas and Lincoln attacked each other with burning fervor on the stage, they could have been arguing the race desegregation laws which have had explosive repercussions upon the national tranquility and international prestige of the United States today.

**ENTHRALLED**

Raymond Massey as Lincoln, Martin Gable as Douglas, and Agnes Moorehead as Mrs. Douglas mesmerized the large audience into sitting enthralled in an oven-like auditorium for more than two hours. At the end the auditorium was on its feet applauding a tremendous performance.

"The Rivalry" marks the seventh year of concert-type productions by the imaginative Paul Gregory, who, with "Don Juan in Hell" instigated one-night stand plays of top calibre and headline stars sweeping across the country to play in outsize auditoriums. Frequently they act in college arenas in small towns which would otherwise have no live theatre.

They work with a bare minimum of props; move pools of light as a musician moves the stops in an organ. There are no curtains.

With more than 70 light cues in "The Rivalry" some scenes comprise only a line or two.

When Douglas died his voice was heard offstage, his wife bowed her head and the lights dimmed. When they came up she had closed her billowing black velvet coat to entirely conceal the violet taffeta gown, thus ending her narration in mourning.

"The Rivalry" is booked to play in 72 cities, prior to Christmas, including some in the south, where Douglas could well become the public hero!

By the time it opens in New York in 1958 this is likely to be easily (and uneasily) the most-talked-about play on this continent."

### RECORD SHOP

## Stravinsky at 75 Less Controversial

By HUMPHRY DAVY

This week I listened to some recorded music by world famous Russian-born composer Igor Stravinsky now a U.S. citizen, who celebrated his 75th birthday this summer. It was both surprising and interesting to note the contrast between his earlier and later works.

His first Russian-inspired works conform to existing conventions of harmony, rhythm and form. Then comes the famous work "The Rite of Spring" which caused the audience to hiss, boo and stampede at its Paris premiere in 1913.

Davy

There is a real change here and it is easy to understand why the public at the time reacted so violently against the music.

But Stravinsky's big tussle with the public did not really begin until the 1920s when he deliberately abandoned the Russian characteristics of his earlier work and adopted a neo-classical style.

He had now reached a point where he claimed to have discarded all extra-musical influences and emotions.

He called it "absolute music."

★ ★ ★

**Looking back at the fuss and furore caused by his music, it is interesting to note how much of it has been accepted in the last 10 years. For instance, the Rite of Spring and many of his other later works have become part of the standard repertory of symphony orchestras.**

The acceptance of some of his works, I believe, is largely due to the record industry which pioneered and championed Stravinsky's music despite financial losses. It was they who made his music available to the general public.

★ ★ ★

For those who would like to become more familiar with Stravinsky's music, here are a few of his best modern works released by Columbia. Stravinsky himself conducts the orchestra on each record.

Petrouchka/Scene de Ballet, ML4047; Symphony of Psalms/Symphony in 3 Movements, ML4129; Meet the Composer, ML4398; Oedipus Rex, ML4644; Pulcinella, ML4830; Firebird/le Sacre, ML4882; The Fairy's Kiss—complete ballet — ML5102; Symphony in C/Cantata, ML4899.

The songs for "The Captain's Paradise," due late in January, will be the work of Jay Livingston and Ray Evans, one of the more successful movie teams in Hollywood. Jose Ferrer and Al Morgan have written the libretto, Ferrer will direct, and, if they don't get a leading man signed pretty soon, Ferrer likely will wind up playing in it. Abbe Lane has been signed as one of the two feminine leads.

## TWO for the SHOW

By PHIL LEE

AA (Oscar Class) A (Don't Miss) BB Worthwhile) B (For Rainy Days) C (To put in time)

**(A) "AN AFFAIR TO REMEMBER (Odeon)** — A summary of 20th Century Fox's "An Affair to Remember" would be: Two charming people in a light but very charming play.

Like characters drawn by Somerset Maugham or Ernest Hemingway or John Steinbeck, Deborah Kerr and Cary Grant remain in the mind as honest-to-goodness pink-and-breathing persons. And if the plot is a trifle on the bubbly side, these two give it punch and strength by the very honesty of their acting.

Really, "An Affair to Remember" is nothing more than a love story. Two persons fall in love while betrothed to others. Grant, an irresponsible woman-chaser and sometimes artist, has an understanding with a millonairess, while Miss Kerr, a night club singer, has a date at the altar with devoted Richard Denning.

They first meet aboard a trans-Atlantic luxury liner and by the time the ship docks at New York they are in love, yet wonder if it isn't merely a shipboard romance. To make sure, they plan to meet one another six months hence on the lookout atop the Empire State Building.

★ ★ ★

**UNDER** the understanding hand of director Leo McCarey, the play switches from Miss Kerr to Grant as they each put in their time until the meeting. Miss Kerr spends the period singing in a Boston night club—and most fetchingly—while Grant tries to paint, without too much success. Then the day of meeting finally arrives. Grant is atop the Empire State but Miss Kerr never arrives.

Bitterly disappointed, he returns to the Continent, while his love battles for her life in a hospital. But there is compensation, in a way, for in his gloom he becomes a painter at last.

Of course it all ends happily. But not until the customers have been kept in suitable suspense and used up the required number of handkerchiefs.

But at the final curtain most will be inclined to agree that they will have a difficult time forgetting "An Affair to Remember"—thanks to the splendid work of Miss Kerr and Grant.

## ENTERTAINMENT CALENDAR

**Saturday, Sept. 28 to Saturday, Oct. 5 at 8:15:** Victoria Theatre Guild presents 3-act comedy, "Castle in the Air," Langham Court Theatre, off Rockland Avenue. Box office, Kent's Fort Street.

**Sunday, Sept. 29 at 3 p.m. and Monday, Sept. 30 at 8:30:** Victoria Symphony Orchestra, Hans Gruber conducting, presents season's opening concerts, Royal Theatre. Foremost Canadian violinist, Betty Jean Hagen, guest artist. Box office at Eaton's music department.

**Monday, Oct. 7 to Saturday, Oct. 12 at 8.15:** Jerry Gosley presents special repeat performances of the famous Smile Show, in conjunction with Victoria Chamber of Commerce Fall Shopping Week. Langham Court Theatre. Tickets at Kent's Ltd. or at the door.

**Thursday, Oct. 10 at 8:** White Heather Concert Party—music, dancing, comedy. Royal Theatre.

**Tuesday, Oct. 15 at 8:30:** Gertrude Huntly, pianist, presented in recital by Victoria Musical Art Society, Victoria High School auditorium.


ENDS TODAY
DOUBLE THE ENTERTAINMENT 2 HITS!
NORMAN WISDOM UP IN THE WORLD
A Top British Comedy
Starting at 1.00 - 3.54 - 6.48 - 9.42
ADDED WESTERN FILM
JOHN DEREK. FURY at SHOWDOWN
At 2.32 5.26 8.20
PLAZA
STARTS MONDAY
SEE IT NOW ON FILM! BETTER THAN RINGSIDE!
ACTION THRILLS IN SLOW MOTION!
SUGAR RAY ROBINSON vs. CARMEN BASILIO
OFFICIAL WORLD'S MIDDLEWEIGHT CHAMPIONSHIP FIGHT FILMS
Also on Our Screen
Lex Barker in "Girl in the Black Stockings" and "Bop Girl Goes Calypso"

BRENTA LODGE
BRENTWOOD BAY B.C.
TIRED OF HOUSEKEEPING?
Why Not BRENTA LODGE for Permanent Residence?
Congenial Surroundings
Reasonable Rates
PHONE KEATING 157

McMorran's CORDOVA BAY LTD
DANCING
Every Saturday Night in the Seaview Room
To the Smooth Rhythm of Reg. Wood and His Orchestra
Reservations — 9-3242

ODEON 3-0513
NOW SHOWING
FEATURE: 1.32 - 4.10 6.48 - 9.26
Last Complete Show 9.00 p.m.
50¢ TILL 2 P.M. Tax Incl.
CARY GRANT DEBORAH KERR
AN AFFAIR TO REMEMBER
CinemaScope COLOR by DE LUXE
Extra — "SO YOU WANT TO BE ON JURY" COLOR CARTOON — NEWS

FAMOUS ARTISTS LTD.
THERE IS STILL TIME TO BECOME A
Famous Artists Subscriber
And Receive Substantial Reductions on Tickets for the Opening Performance of
SADLER'S WELLS BALLET
AT THE ORPHEUM THEATRE IN VANCOUVER
And Also Here in Victoria at Greatly Reduced Prices
Such World-Renowned Artists as
★ MENUHIN ★ KOVACH & RABOVSKY
AND MANY OTHERS
Series subscribers can also reserve now—in advance of the public sale for the NEW YORK OPERA FESTIVAL PRODUCTION of
"LA TRAVIATA"
SERIES OPENS IN THE ROYAL THEATRE ON WEDNESDAY, OCTOBER 16, WITH
BORIS GOLDOVSKY
The Unique Musical Personality with the Engaging Sense of Humor in "PIANO PORTRAITS"
Mr. Goldovsky is known to thousands of radio listeners as the Master of Ceremonies of the METROPOLITAN OPERA OF THE AIR.
For full information contact the box office in Kent's Music Store—742 Fort Street—Phone 4-2941

ENDS TONIGHT
CARMEN JONES
Adult Entertainment Only
Harry Belafonte and Dorothy Dandridge became famous for their performances in this magnificently exciting story. "A richly colorful film, close to the edge of greatness, this is really one of the best musical dramas ever.
Doors at 6.30
Complete Programs at 6.45 and 8.48
Feature at 7.02 and 9.05
OAK BAY

NOW SHOWING
ALFRED HITCHCOCK'S
True Story of a Man Wrongfully Accused of a Crime
"THE WRONG MAN"
Starring HENRY FONDA, VERA MILES and ANTHONY QUAYLE
PLUS . . . SHORT AND CARTOON
Doors at 6.30
Complete Programs 6.50 and 9.00
Feature at 7.15 and 9.25
FOX
HILLSIDE AND QUADRA

Victoria Theatre Guild Presents
CASTLE IN THE AIR
by Alan Melville
OPENING TONIGHT
Menzies (manservant) — Wallace Beatty
"Boss Trent" — Veronica "Ronnie" Thomas
The Earl of Locharne — John Martin
Arthur Phillips — Derrick Lachlan
Mrs. Dunne — Anabel Cranstoun
Directed by Moyra Mulholland
Langham Court Theatre
OFF ROCKLAND — NEAR LINDEN
CURTAIN 8:15
Admission $1.00 - Tickets at Kent's or Door

USED CARS MORRISON
CHEVROLET - OLDSMOBILE
Yates at Quadra

STUDENT DANCE
TONIGHT, 8-11
Victoria Memorial Arena
Tickets 50c at Arena
Doors Open 7.30 p.m.
Tops in All Latest Hit Recordings

ART GALLERY OF GREATER VICTORIA
1040 Moss St. Phone 4-3123
This Week at the Gallery
EXHIBITIONS
Sunday Last Day of
1. Loan Collections of Canadian Art.
2. "The Streets We Live In."
Tuesday Through Saturday
1. Oil Paintings by Gordon Smith.
2. Contemporary Prints.
PROGRAMS
Thursday
(Regular by-monthly Thursday programs begin October 17th.
Friday
Recorded Music, 12.30.
CHILDREN'S CLASSES
Begin Sept. 30
Still some vacancies for ages 4 to 15. Phone 4-3123
Gallery Hours:
Sunday 2-5
Tuesday through Saturday, 11 a.m. to 5.30 p.m.
Also Friday evening, 7.30-9.30
Closed Mondays.
Admission: Free Sundays and Wednesdays. 25c other days (members always free).

Paramount presents
JERRY LEWIS
...FUNNIER THAN EVER IN ONE OF THE FUNNIEST PICTURES EVER!
THE DELICATE DELINQUENT
DARREN McGAVIN - MARTHA HYER
At 2.46, 6.12, 9.35
Plus—A Blazing Frontier Drama
CHARLTON HESTON in 'THREE VIOLENT PEOPLE'
WITH ANNE BAXTER—At 1.00, 4.26, 7.52
Dominion
A FAMOUS PLAYERS THEATRE

Dining Out
VICTORIA'S FAMOUS
DOMINION RESTAURANT and TERRA COTTA ROOM
775 Yates 2-8412

CLUB SirOCCO
DANCING EVERY SATURDAY NIGHT
also
RECEPTIONS - BANQUETS
PRIVATE PARTIES
Reservations 3-9221

His First Big Modern Musical in Technicolor
You'll love ELVIS PRESLEY
LOVING YOU
IN TECHNICOLOR AND CO-STARRING
Lizabeth Scott - Wendell Corey
NOW SHOWING AT 1.15, 3.16, 5.17, 7.18, 9.19
CAPITOL
A FAMOUS PLAYERS THEATRE
— Extra — Colored Cartoon 'L'Amour the Merrier'

EVERYONE . . .
—is going to SEATTLE to see . . .
Lowell Thomas' NEW
SEVEN WONDERS OF THE WORLD
IN THE WONDERS OF . . .
CINERAMA
PARAMOUNT THEATRE
Make Seat Reservations at HUDSON'S BAY STORE

THE BLAZING STORY OF THE RISE AND FALL OF A BROADWAY STAR!
KIM NOVAK
JEFF CHANDLER
in GEORGE SIDNEY'S
Jeanne Eagels
co-starring AGNES MOOREHEAD
TOO MANY SINS TO FORGET!
Extra! Cartoon "TOPSY TURKEY"
Doors 1 p.m.
Feature 1.16 - 3.18 - 5.16 - 7.14 - 9.18
50c Till 2 p.m., Children 20c Till 5 p.m.
NOW SHOWING
Royal
A FAMOUS PLAYERS THEATRE

GEM THEATRE SIDNEY
TONIGHT AT 6.50 AND 9.00
"RAINMAKER"
VISTAVISION and TECHNICOLOR
Burt Lancaster, Katharine Hepburn

Tillicum
OUTDOOR THEATRE
Gates Open 7.30
Show Starts 8.00
YMA SUMAC - ROBERT YOUNG
CHARLETON HESTON
"Secret of the Incas"
TECHNICOLOR
Plus at 10.00
20th Century-Fox presents
INGRID BERGMAN YUL BRYNNER HELEN HAYES in
ANASTASIA
COLOR by DE LUXE
CinemaScope

The World's Most Honored Show
EVENING PRICES:
Mon. through Thurs $1.50 and $2.00
Fri., Sat., Holidays $1.75 and $2.25
MATINEE PRICES:
Wed. and Sat. $1.25 and $1.50
Holidays $1.50 and $2.00
All Prices Include Gov't Tax
Make cheque or money order payable to Stanley Theatre, 2750 Granville St., Vancouver, B.C. — Out-of-town cheques must include bank exchange.
starring
DAVID NIVEN
CANTINFLAS
ROBERT NEWTON
SHIRLEY MacLAINE
Featuring 44 "Cameo" Stars
TECHNICOLOR®
Screenplay by JAMES POE, JOHN FARROW and S. J. PERELMAN • From the Classic by JULES VERNE • Directed by MICHAEL ANDERSON
Reservations may be made at Visitors' Information Centre HUDSON'S BAY COMPANY Victoria, B.C.
6th WEEK
MICHAEL TODD'S
Around the World in 80 days
ALL SEATS RESERVED
STANLEY
Granville at 12th, Vancouver
EVENINGS 8.15 P.M.
MATINEES 2.00 P.M.
Wed., Sat. and Holidays
This picture positively will not be shown in any other theatre in British Columbia
MAIL ORDERS PROMPTLY FILLED
Herewith $..... for..... seats for the .....
Performance on .....
Name .....
Address .....
City .....
Please Enclose Self-Addressed and Stamped Envelope

# WEEKLY PUZZLE

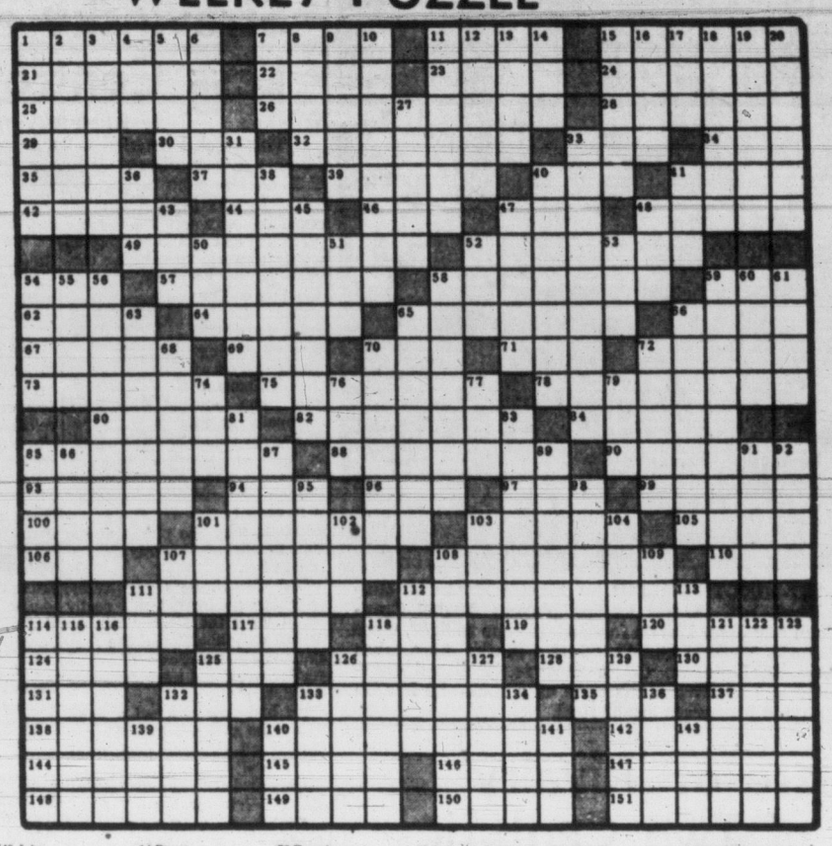

1 Layers
7 Try
11 Cudgels
15 Am. story writer
21 Cowardly carnivores
22 Repute
23 Charles Lamb
24 Source of fortified wine
25 Polar
26 Adorning
28 Refunded
29 American poet
30 Pendent
32 Venus of Milo, e.g.
33 Schnapps
34 Scot. eisteddfod
35 Within: comb. form
37 Number
39 Leaven
40 Possesses
41 Sheath
42 Prophets
44 Three-toed sloths
46 Egypt. dynast
47 Dickens' pen name
48 Blended
49 Mountains in Italy
52 Whiteboy, Ireland, 1761
54 Shakespearean term of address
57 More immature
58 Longed for
59 Wing-like part
62 River in England
64 Chore
65 Author of "Arundel"
66 The Marshall —
67 The Chinese to ane. Greeks and Romans
69 Diocesan centre
70 Wager
71 Doris —, Am. artist
72 Character in "Oliver Twist"
73 Opera company
75 Delayed: sl.
78 Irish leader
80 Seed coverings
82 Impaled
84 Electronic eye
85 Petrol
88 Lured
90 Relate
93 Rebind
94 Miss Gardner
96 River in Scotland
97 Apiece: sl.
99 Madrileno
100 Angered
101 Walked
103 Female wild buffalo
105 Half
106 Mountain
107 Ordained
108 Record
110 Red or Black
111 Flogs: colloq.
112 Triumphed
114 Strike and rebound
117 The "e" in i.e.
118 Land measure
119 Tree
120 Rents
124 Arab. gulf
125 Worthless leaving
126 Refuse
128 Dry
130 Cabbage dish
131 Martin or Reyburn, e.g.
132 Public conveyance
133 Rock
135 Hebrew tribe
137 Mineral spring
138 Ladder rung: Scot.
140 John Barrymore
142 Mend
144 Join
145 Large diamond
146 Schiaparelli
147 Tracked down
148 Privations
149 Female sheep
150 Proofreader's term
151 Planters

DOWN

1 Forms
2 Mr. Power, actor
3 Withdraw
4 Emmet
5 Appendage
6 Famous racecourse
7 Pedal digit
8 — Millay, poet
9 Sad
10 3-footed verse
11 Command
12 In a canted position
13 Containers
14 Droop
15 Asian lemur
16 Undissembling
17 Not otherwise provided for: (ab.)
18 Plays
19 Idle
20 Inclined the head
27 Santa —
31 Virginia crop
33 Writer of news
36 Anglo-Saxon money of account
38 Simpletons
40 Hung about
41 Worthless fellow
43 Pry
45 Seals
47 Oblique
48 Nourished
50 Goddess of dawn
51 Snare
52 Tennis term
53 French article
54 Dramatis personae
55 Above
56 Founder of a Persian religion
58 Clique
59 Soft woollen fabrics
60 Den
61 — Leonowens
63 Nerve-like
65 Narrated
68 Gaudy establishments
68 Sugaring spout
70 Mingled
82 Withers
74 High priest
76 Animal
77 Month: (ab.)
79 Crossword puzzle abbreviation
81 Grabbers
83 Vitiate
85 Courage
86 Gas: comb. form
87 Fleak of the Himalayas
89 T, d, n, l and r, e.g.
91 Large volume
92 Silkworm
95 Undisguised
98 Scheduled again
101 Rigid
102 Foot-like organ
103 Malt beverage
104 Marine creature
107 Hold back
108 Takes charge
109 Soak
111 — Chaney
112 Disposed
113 — Plaines, Ill.
114 International combine
115 Now Adrano, Sicily
116 Repulses
118 Makes furious: obs.
121 Region between the Rhine and the Vosges mts.
122 Sword
123 Turfs
125 Fryers
126 Curtain
127 House support
129 Hauls
132 Cold Swiss wind
133 Expand
134 Comfort
136 Roman emperor
139 Force
140 Definite article
141 — King Cole
143 Foot or hand

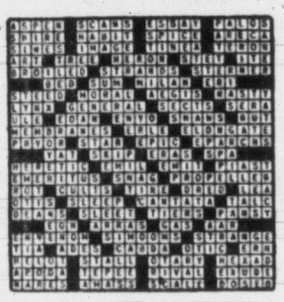

# PUZZLES and PASTIMES

## IT'S A CRAZY WORLD

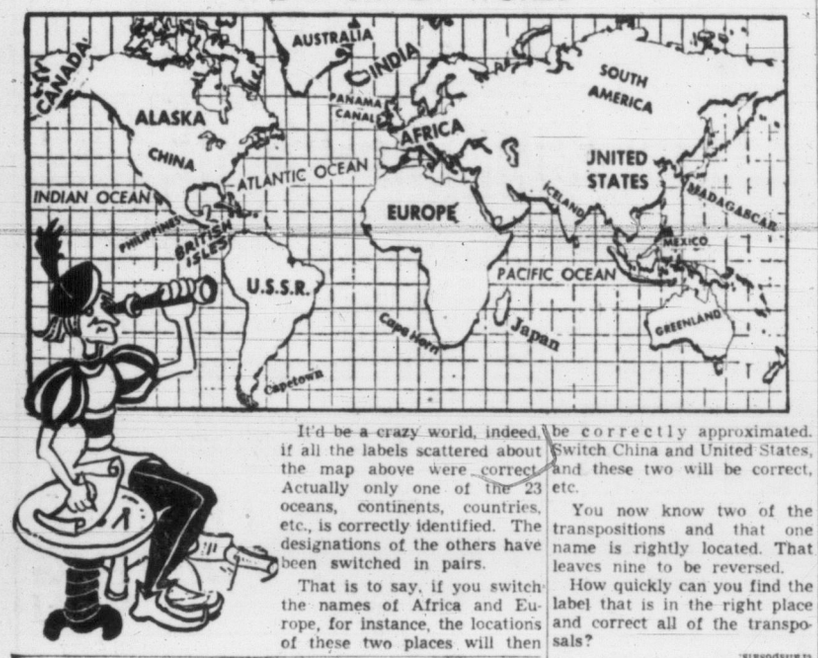


It'd be a crazy world, indeed, if all the labels scattered about the map above were correct. Actually only one of the 23 oceans, continents, countries, etc., is correctly identified. The designations of the others have been switched in pairs.

That is to say, if you switch the names of Africa and Europe, for instance, the locations of these two places will then be correctly approximated. Switch China and United States, and these two will be correct, etc.

You now know two of the transpositions and that one name is rightly located. That leaves nine to be reversed.

How quickly can you find the label that is in the right place and correct all of the transposals?

Answers: Atlantic Ocean is correct. Switch Canada and Alaska, Australia and Greenland, Indian Ocean and Pacific Ocean, Philippines and Mexico, Capetown and Cape Horn, Japan and Madagascar, British Isles and Panama Canal, U.S.S.R. and South America. India and Iceland are the remaining transposals.

## SUM FUN IN THIS

When each of the two following columns of figures are added up, the total in each case is found to be differnt:

| | |
|---|---|
| 8 | 3 |
| 7 | 4 |
| 6 | 5 |
| 5 | 6 |
| 3 | 7 |
| 2 | 9 |

However, characters in each column can be arranged in such a way that the totals of each vertical row are the same. Another arrangement can be made so that the original totals are reversed. No characters are moved from one column to another.

Solution: First, invert the character 6 in left column, making it a 9. Second, invert the character 9 in second column, making it a 6.

## NAME THE RELATIVES

Though none of them are kin, you should be able to identify most of the following relatives—famous Uncles, Aunts, Fathers, etc.

1. Uncle made famous by Harriet Beecher . . . Stowe: ——
2. Father who goes on as strongly as ever all the time: ——.
3. Aunt of Tom Sawyer: ——.
4. Husband of Pocahontas, who wasnt' John Smith, but John ——.
5. Husband of Mrs. Spratt, who could eat no fat: ——.
6. Wife of John Alden: ——, who chose him instead of Myles Standish.
7. Mother who found her cupboard bare of bones for her dog: ——.

Answers: 1. Tom. 2. Time. 3. Polly. 4. Rolfe. 5. Jack. 6. Priscilla. 7. Hubbard.

The first demonstration of television by J. L. Baird took place in England in 1926.

## You Be the Detective

By DAVID SHULMAN

"Do you read mystery stories, Blanding?" asked Inspector Elmer Sharpe.

"Sometimes I do when I'm not chasing crooks," was Detective Blanding's answer.

"Then you might recall the classic problem of the sealed room where the body is found and all the windows and doors are closed from the inside?"

"Yes, but the mystery story writer comes up with some simple explanation of how the killer got in and out of that room."

The inspector refilled his pipe before he spoke again. "Now, Blanding, here is a new twist on the sealed room gambit. The other day a case came up that puzzles everybody when I explain it in the following manner.

"The owner of a hardware store, Algernon Throgmorton, was found dead in his car. He had a bullet in his head and the gun was beside him on the seat. The car was completely closed from the inside. That is, the doors were locked, the windows all the way up. In order to remove the corpse, the police had to break through the window of the 1950 convertible, pull up the button on the door and then open it.

"Subsequent investigation indicated that Throgmorton might not be a suicide after all. We learned from other members of the family that he had a quarrel over money matters with his nephew. The fingerprints of the nephew were found on certain parts of the car as well as on the gun. In the nephew's room, we found ammunition for the gun.

"However, one thing stumped the police. No shots had been fired through any part of the car. How did the killer manage to get Algernon Throgmorton though the car was found closed from the inside?"

Blanding didn't figure out the solution. Can you?

Solution: After the nephew shot Throgmorton in his car, he tried to make it look like a suicide by placing the gun on the seat. Since the car was a convertible he closed the doors and windows from the inside first, and then lowered the top of the car!

## IT'S YOUR MOVE

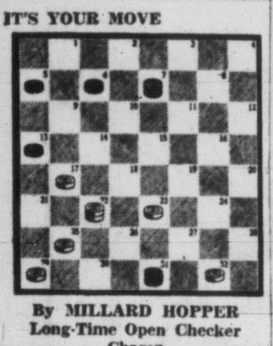

By MILLARD HOPPER
Long-Time Open Checker Champ

It may not look to you to be possible, but White, moving first and up the board, can win in five moves. Can you study out how?

The poser is one solved by Millard Hopper in championship play, and the solution given below is his.

Solution: White moves 32 to 27, and Black jumps 31 to 24. Continue: 22-18, 13-22, 23-19, 24-15, then 18 to 11 to 2 to 9. Black takes 5 to 14 and White captures 25 to 18 to 9 and wins.

## PAINT STIR-UP

Oozer and Boozer painted three new chicken houses of identical size and shape. Ooozer, working alone, painted one house in four days.

But it took Boozer, also working alone, twelve days to paint a second house.

So Oozer worked with Boozer on the third house. Each worked at the same rate of speed as before. It took them how many days to finish the third house—1, 2, 3, 4, 5?

Answer: It took them three days.

## COLORS IN A TANGLE

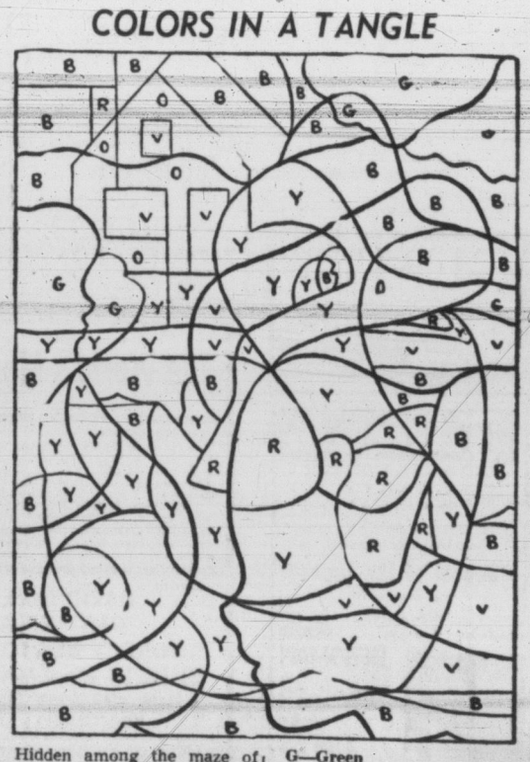

Hidden among the maze of lines at right is a colorful scene. To see it clearly, shade in the various segments according to the following color indicators:

R—Red
B—Blue
G—Green
O—Orange
V—Violet
Y—Yellow

How quickly and neatly can you make the gaily colored scene appear?

DICK TRACY

NANCY

BUZ SAWYER

DOTTY

AROUND HOME

LONG SAM

ALLEY OOP

MARK TRAIL

BOARDING HOUSE

OUT OUR WAY

# TIMES TELEVISION PROGRAMS—Sept. 28 to Oct. 5

**Read Phil Lee's Daily TV Column**

## SATURDAY, SEPT. 28

| Time | Ch'n'l No. | PROGRAM |
|---|---|---|
| 4 PM | 2 | Junior Theatre |
| | 4 | Football |
| | 5 | Movie |
| | 6 | Movie |
| | 11 | Off to Adventure |
| | 12 | Movie |
| 4.15— | 4 | Scoreboard |
| | 11 | With All My Heart |
| 4.30— | 4 | Detective's Diary |
| | 6 | Adventure |
| | 11 | Big Picture |
| 5 PM | 6, 2 | Long Johr Silver |
| | 4 | To Be Announced |
| | 11 | Race to Rose Bowl |
| | 12 | Mighty Mouse |
| | 13 | Popcorn Theatre |
| 5.30— | 2, 6 | Wild Bill Hickok |
| | 4 | Movie |
| | 5 | Cartoons |
| | 12 | Cartoon Time |
| 5.45— | 12 | Industry Parade |
| 6 PM | 6, 2 | Two Films |
| | 5 | Cowboy G-Men |
| | 11 | Dan Smoot |
| | 12 | Wrestling |
| | 13 | Movie |
| 6.30— | 2 | Mr. Fix-It |
| | 4 | Garden Digest |
| | 5 | Kit Carson |
| | 6 | News Sports |
| | *11 | Perry Mason |
| 6.45— | 2 | CBC News |
| 7 PM | 2 | Fabian of Scotland Yard |
| | 4 | Sheena |
| | 5 | Judge Roy Bean |
| | 6 | My Little Margie |
| | 12 | Millionaire |
| 7.30— | 2, 6 | Holiday Ranch |
| | 4 | People Are Funny |
| | 5 | Movie |
| | *11 | Dick and the Duchess |
| | 12 | Beat the Clock |
| | 13 | Travelogue |
| 8 PM | *2, 6 | Perry Como |
| | *4 | Perry Como |
| | 11 | Oh, Susanna |
| | 12 | Favorite Story |
| | 13 | Movie |
| 8.30— | *11 | Have Gun, Will Travel |
| | 12 | Oh, Susanna |
| 9 PM | 2 | Crusader |
| | *4 | Club Oasis |
| | *5 | Lawrence Welk |
| | 6 | Mr. and Mrs. North |
| | 11 | Gunsmoke |
| | 12 | Kingdom of the Sea |
| 9.30— | 2 | Alfred Hitchcock |
| | *4 | Gisele Mackenzie |
| | 6 | Movie |
| | 11 | To Be Announced |
| | 12 | Gunsmoke |
| | 13 | Movie |
| 10 PM | 2 | Movie: "Dead Reckoning" |
| | 4 | $-A-Second |
| | *5 | Mike Wallace |
| | 11, 12 | Alfred Hitchcock |
| 10.30— | *4 | Your Hit Parade |
| | 5 | Circle 8 Hoedown |
| | 11 | Burns and Allen |
| | 12 | Star Cinema |
| 11 PM | 4 | Movie: "Roughly Speaking" |
| | 11 | Phil Silvers Show |
| | 13 | Reader's Digest |
| 11.10— | 6 | CBC Wrestling |
| 11.30— | 5 | Movie: "Gorgeous Hussy" |
| | 11 | Movie: "Message to Garcia" |
| 11.50— | 2 | Toronto Wrestling |
| | 13 | Movie |
| 12 PM | 12 | Movie |

## SUNDAY, SEPT. 29

| Time | Ch'n'l No. | PROGRAM |
|---|---|---|
| 11 AM | 4 | Youth Wants to Know |
| | 5 | Town Hall |
| | 11 | This is the Answer |
| 11.30— | 4 | Look Here |
| | 5 | Challenge of Books |
| | 11 | Faith for Today |
| | 12 | Christophers |
| 12 M | 4 | Bell for Freedom |
| | 5 | College Football (Film) |
| | 11 | Christophers |
| | 12 | Look up and Live |
| 12.30— | 4 | Man to Man |
| | 11 | Wild Bill Hickok |
| | 12 | Oral Roberts |
| 12.45— | 4 | Living Word |
| 1 PM | 4 | Colorama |
| | 11 | Cartoons |
| | 12 | Football Review |
| 1.15— | 5 | News Analysis |
| | 11 | Football Highlights |
| | 12 | Greatest Drama |
| 1.30— | 4 | Movie: "Black Narcissus" |
| | 5 | This is the Life |
| | 11, 12 | Pro Football: Chicago vs. San Francisco |
| 1.50 | 6 | News |
| 2 PM | 5 | From the Dean's Desk |
| | 6 | Oral Roberts |
| 2.15— | 5 | Looking at Music |
| 2.30— | 6, 2 | Country Calendar |
| | 5 | Movie: "Holiday in Mexico" |
| 3 PM | 6, 2 | Football: Edmon- vs. Sask. (Film) |
| 4 PM | 2 | You Are There |
| | *4 | Wide Wide World |
| | 5 | College Press Conf. |
| | 6 | Living Sea |
| | 11 | Big Picture |
| | 12 | Football Hall of Fame |
| | 13 | Popcorn Theatre |
| 4.15— | 12 | Movie: "Night Train" |
| 4.30— | 6, 2 | Lassie |
| | *5 | Birthday of the World |
| | 11 | Cartoons |
| 4.45— | 11 | Christian Science |
| 5 PM | 2 | Summer Magazine |
| | 5 | Texas Rangers |
| | 6 | Hymns of All Ages |
| | 11 | Movie: Roy Rogers |
| | 13 | Conrad Nagel |
| 5.30— | 4 | Outlook |
| | 5 | Lone Ranger |
| | 6 | Perspective |
| | 13 | Florian Zabach |
| 6 PM | 2 | Burns and Allen |
| | 4 | Meet the Press |
| | 5 | Badge 714 |
| | 6 | News, Sports |
| | 11 | Last Word |
| | 12 | Lone Ranger |
| | 13 | Voice of Calvary |
| 6.15— | 6 | John Dunbar |
| 6.30— | 6, 2 | Father Knows Best |
| | 4 | My Friend Flicka |
| | 5 | Honeymooners |
| | 11 | You Are There |
| | 12 | Last Word |
| | 13 | Life with Elizabeth |
| 7 PM | 2 | December Bride |
| | 4 | Amateur Hour |
| | 5 | You Ask For It |
| | 6 | Movie: "We Die at Dawn" |
| | 11 | Lassie |
| | 12 | GE Theatre |
| | 13 | Religion |
| 7.30— | 2 | News Magazine |
| | 4 | Sally |
| | *5 | Maverick |
| | 11, 12 | Bachelor Father |
| | 13 | Oral Roberts |
| 8 PM | 2, 11, 12 | Ed Sullivan |
| | 4 | Steve Allen |
| | 13 | Molly |
| 8.30— | 5 | Bowling Stars |
| | 13 | Religion |
| 9 PM | 6, 2 | All-Star Theatre. |
| | 4 | TV Playhouse |
| | 5 | Dr. Christian |
| | 11, 12 | Du Pont Show: "Crescendo" |
| | 13 | Movie: "Genius at Work" |
| 9.30— | 2 | Showtime |
| | 5 | Jack London Stories |
| 10 PM | 6, 2 | United Way Show on behalf of Community Chest |
| | 4 | The Web |
| | 5 | Stage 5 |
| 10.15— | 13 | Movie: "The Nitwits" |
| 10.30— | 4 | Movie: "I Became a Criminal" |
| | 5 | Movie: "The Big House" |
| | 11 | What's My Line? |
| 10.35— | 12 | Movie: |
| 11 PM | 11 | Movie |
| 11.15— | 2 | Movie: "Waterloo Road" |
| | 13 | Reader's Digest |
| 5 PM | 6, 2 | Things We See |
| | 5 | Sir Lancelot |
| | 12 | Movie |
| | 13 | Movie |
| 5.30— | 2 | To Be Announced |
| | *5 | Mickey Mouse Club |
| | 6 | Laurel and Hardy |
| | 11 | Cartoon Special |
| 6 PM | 2 | Sheena |
| | *4 | Mickey Rooney |
| | 5 | Kit Carson |
| | 6 | Adventure Village |
| | 11 | News, sports |
| | 12 | My Little Margie |
| | 13 | Bill and Grover |
| 6.15— | 13 | City in Action |
| 6.30— | 2 | Rhythm Pals |
| | 4 | News |
| | 5 | News |
| | 6 | News, Sports |
| | 11, 12 | Name That Tune |
| | 13 | Errol Flynn |
| 6.45— | 2 | News |
| | 4 | News |
| 7 PM | 2 | Almanac |
| | 4 | Kingdom of the Sea |
| | 5 | Success Story |
| | 6 | China Smith |
| | *11, 12 | Phil Silvers |
| | 13 | Reader's Digest |
| 7.30— | 2 | This Week |
| | *4 | Nat King Cole |
| | *5 | Sugarfoot |
| | 6 | People |
| | *11 | Eve Arden |
| | 12 | Frontier Doctor |
| | 13 | Movie: "Panama Lady" |
| 8 PM | 6, 2 | Big Town |
| | *4 | Eddie Fisher Show |
| | *11, 12 | To Tell the Truth |
| 8.30— | 6, 2 | Dragnet |
| | *5 | Wyatt Earp |
| | *11 | Red Skelton |
| | 12 | Whirlybirds |
| 9 PM | 6, 2 | Film Feature |
| | *4 | Meet McGraw |
| | 5 | Broken Arrow |
| | *11, 12 | $64,000 Question |
| | 13 | Movie: "Halfbreed" |
| 9.30— | *4 | Robert Cummings |
| | 5 | Telephone Time |
| | *11 | Foreign Legion |
| | 12 | Curtain Call |
| 10 PM | 2 | Concert Hour |
| | *4 | Californians |
| | 5 | World Series Special |
| | 6 | Movie |
| | 11 | City Detective |
| | 12 | Ellery Queen |
| 10.30— | *4 | Vagabond |
| | 5 | News |
| | 13 | Movie |
| 10.35— | 11 | Movie: "Flaxy Martin" |
| | 12 | Movie: "Tampico" |
| 10.45— | 5 | Movie: "Conspiracy in Teheran" |
| 11.30— | 4 | Tonight |

## Morning Programs Monday Through Friday

| Time | Ch'n'l No. | PROGRAM |
|---|---|---|
| 6.45— | 4 | Farm Report |
| 7 AM | 4 | Today |
| | 11 | Panorama Pacific |
| 7.55— | 5 | Farm Summary |
| 8 AM | 4 | Tic Tac Dough |
| | 5 | Cartoons |
| | 11, 12 | Hotel |
| | | Cosmopolitan |
| 8.15— | 11, 12 | Love of Life |
| 8.30— | 4 | It Could Be You |
| | 5 | Wunda Wunda |
| | 11 | Search for Tomorrow |
| | 12 | Movie |
| 8.45— | 11 | Guiding Light |
| 9 AM | 4 | Arlene Francis |
| | 5 | Telescope |
| | 11 | Cartoons |
| 9.30— | 4 | Treasure Hunt |
| | 11 | As the World Turns |
| 10 AM | | Price is Right |
| | 5 | Movie |
| | 11, 12 | Beat the Clock |
| 10.30— | 4 | Bride and Groom |
| | 11, 12 | House Party |
| 11 AM | 4 | Matinee Theatre |
| | 11 | Big Payoff |
| | 12 | Liberace |
| 11.30— | 5 | Community Workshop |
| | 11, 12 | Verdict is Yours |
| 12 M | 4 | Queen for a Day |
| | 5 | Movie |
| | 11 | Brighter Day |
| | 12 | Frankie Laine |
| 12.15— | 11, 12 | Secret Storm |
| 12.30— | 11 | Edge of Night |
| | 12 | Movie |
| 12.45— | 4 | Modern Romances |
| 1 PM | 4 | Private Secretary |
| | 11 | Movie |
| 1.30— | 4 | Truth or Consequences |
| | 5 | King's Kamera |
| | 12 | Molly |
| 2 PM | 4 | Cookbook Quiz |
| | 11, 12 | Garry Moore |
| | 13 | Liberace |
| 2.30 | 11, 12 | Arthur Godfrey |
| | 13 | Movie |
| 2.45— | 4 | Capt. Puget |
| 2.50— | 6 | Life Lines |
| 3 PM | 5 | American Band-stand |
| | 6 | Movie: "Fabulous Dorseys" |
| 3.15— | 2 | Movie: "Miss Robin Hood |
| 3.30— | 4 | Movies |
| | 11 | Strike it Rich |
| | 12 | Movie |
| | 13 | I Spy |
| 4 PM | 11 | Movie |
| | 13 | The Erwins |
| 4.25— | 6 | Adventure Village |
| 4.30— | 5 | Stan Boreson |
| | 13 | Mr. and Mrs. North |
| 5 PM | 6, 2 | Magnets |
| | 5 | Superman |
| | 12 | Western movie |
| | 13 | Western movie |
| 5.15— | 6, 2 | Children's Newsreel |
| 5.30— | 2 | Buccaneers |
| | *5 | Mickey Mouse Club |
| | 6 | Laurel and Hardy |
| | 11 | Cartoon Special |
| 6 PM | 2 | This is the Life |
| | *4 | Mickey Rooney |
| | 5 | Hawkeye |
| | 6 | Adventure Village |
| | 11 | News, Sports |
| | 12 | The Hunter |
| | 13 | Bill and Grover |
| 6.15— | 13 | TV Turntable |
| 6.30— | 2 | Movie Museum |
| | 4 | News |
| | 5 | News |
| | 6 | News, Sports |
| 6.45— | 2 | News |
| | 4 | News |
| 7 PM | 2 | Almanac |
| | 4 | Camera 4 |
| | 5 | I Search for Adventure |
| | 6 | Reader's Digest |
| | 11 | Burns and Allen |
| | 12 | Sir Lancelot |
| | 13 | New Orleans Police |
| 7.30— | 2 | Royal Playhouse |
| | 4 | Price is Right |
| | 5 | What's the Story? |
| | 6 | Star and the Story |
| | 11, 12 | Godfrey's Talent Scouts |
| | 13 | Movie: "Saint in London" |
| 8 PM | 6, 2 | Millionaire |
| | *4 | Restless Gun |
| | 5 | Flight No. 7 |
| | 11, 12 | Those Whiting Girls |
| 8.30— | 6, 2 | Rumpus Room |
| | 4 | Wells Fargo |
| | *5 | Bold Journey |
| | 11 | Richard Diamond |
| | 12 | Texas Rasslin' |
| 9 PM | 6, 2 | I Love Lucy |
| | *4 | Twenty-One Quiz |
| | *5 | Voice of Firestone |
| | *11 | Studio One |
| | 13 | Seattle Wrestling |
| 9.30— | 6, 2 | Front Page Challenge |
| | 4 | Turn of Fate |
| | *5 | Top Tunes |
| | 12 | Millionaire |
| 10 PM | *2 | Studio One |
| | 4 | Suspicion |
| | 6 | Movie |
| | 11 | Man Behind the Badge |
| | 12 | Racket Squad |
| | 13 | Confidential File |
| 10.30— | 5 | News |
| | 11 | Weather |
| | 12 | News |
| | 13 | Movie: "The Fountain" |
| 10.35— | 11 | Movie: "House of Seven Gables" |
| | 12 | Movie: "Ox-bow Incident" |
| 10.45— | 5 | Movie: "I Promise to Pay" |
| 11 PM | 2, 4, 6 | News |
| 11.15— | 2 | Movie: "Destroyer" |
| 11.30— | *4 | Jack Paar's Tonight |
| 12 M | 13 | Greatest Stories |

## MONDAY, SEPT. 30

| Time | Ch'n'l No. | PROGRAM |
|---|---|---|
| 2 PM | 4 | Cookbook Quiz |
| | 11, 12 | Garry Moore |
| | 13 | Liberace |
| 2.30 | 11, 12 | Arthur Godfrey |
| | 13 | Movie |
| 2.45— | 4 | Capt. Puget |
| 2.50— | 6 | Life Lines |
| 3 PM | 5 | American Band-stand |
| | 6 | Movie: "Fabulous Dorseys" |
| 3.15— | 2 | Movie: "Miss Robin Hood |
| 3.30— | 4 | Movies |
| | 11 | Strike it Rich |
| | 12 | Movie |
| | 13 | I Spy |
| 4 PM | 11 | Movie |
| | 13 | The Erwins |
| 4.25— | 6 | Adventure Village |
| 4.30— | 5 | Stan Boreson |
| | 13 | Mr. and Mrs. North |
| 5 PM | 6, 2 | Magnets |
| | 5 | Superman |
| | 12 | Western movie |
| | 13 | Western movie |
| 5.15— | 6, 2 | Children's Newsreel |
| 5.30— | 2 | Buccaneers |
| | *5 | Mickey Mouse Club |
| | 6 | Laurel and Hardy |
| | 11 | Cartoon Special |
| 6 PM | 2 | This is the Life |
| | *4 | Mickey Rooney |
| | 5 | Hawkeye |
| | 6 | Adventure Village |
| | 11 | News, Sports |
| | 12 | The Hunter |
| | 13 | Bill and Grover |
| 6.15— | 13 | TV Turntable |
| 6.30— | 2 | Movie Museum |
| | 4 | News |
| | 5 | News |
| | 6 | News, Sports |
| 6.45— | 2 | News |
| | 4 | News |
| 7 PM | 2 | Almanac |
| | 4 | Camera 4 |
| | 5 | I Search for Adventure |
| | 6 | Reader's Digest |
| | 11 | Burns and Allen |
| | 12 | Sir Lancelot |
| | 13 | New Orleans Police |
| 7.30— | 2 | Royal Playhouse |
| | 4 | Price is Right |
| | 5 | What's the Story? |
| | 6 | Star and the Story |
| | 11, 12 | Godfrey's Talent Scouts |
| | 13 | Movie: "Saint in London" |
| 8 PM | 6, 2 | Millionaire |
| | *4 | Restless Gun |
| | 5 | Flight No. 7 |
| | 11, 12 | Those Whiting Girls |
| 8.30— | 6, 2 | Rumpus Room |
| | 4 | Wells Fargo |
| | *5 | Bold Journey |
| | 11 | Richard Diamond |
| | 12 | Texas Rasslin' |
| 9 PM | 6, 2 | I Love Lucy |
| | *4 | Twenty-One Quiz |
| | *5 | Voice of Firestone |
| | *11 | Studio One |
| | 13 | Seattle Wrestling |
| 9.30— | 6, 2 | Front Page Challenge |
| | 4 | Turn of Fate |
| | *5 | Top Tunes |
| | 12 | Millionaire |
| 10 PM | *2 | Studio One |
| | 4 | Suspicion |
| | 6 | Movie |
| | 11 | Man Behind the Badge |
| | 12 | Racket Squad |
| | 13 | Confidential File |
| 10.30— | 5 | News |
| | 11 | Weather |
| | 12 | News |
| | 13 | Movie: "The Fountain" |
| 10.35— | 11 | Movie: "House of Seven Gables" |
| | 12 | Movie: "Ox-bow Incident" |
| 10.45— | 5 | Movie: "I Promise to Pay" |
| 11 PM | 2, 4, 6 | News |
| 11.15— | 2 | Movie: "Destroyer" |
| 11.30— | *4 | Jack Paar's Tonight |
| 12 M | 13 | Greatest Stories |

## TUESDAY, OCT. 1

| Time | Ch'n'l No. | PROGRAM |
|---|---|---|
| 2 PM | 4 | Cookbook Quiz |
| | 11, 12 | Garry Moore |
| | 13 | Florian ZaBach |
| 2.30— | 11, 12 | Arthur Godfrey |
| | 13 | Movie |
| 2.45— | 4 | Capt. Puget |
| 2.50— | 6 | Life Lines |
| 3 PM | 5 | American Bandstand |
| | 6 | Movie: "We Dive At Dawn" |
| 3.15— | 2 | Movie: "Lady is Willing" |
| 3.30— | 4 | Movies |
| | 11 | Strike It Rich |
| | 12 | Movie |
| 4 PM | 11 | Movie |
| | 13 | The Erwins |
| 4.25— | 6 | Adventure Village |
| 4.30— | 5 | Stan Boreson |
| | 13 | Reader's Digest |
| 5 PM | 6, 2 | Things We See |
| | 5 | Sir Lancelot |
| | 12 | Movie |
| | 13 | Movie |
| 5.30— | 2 | To Be Announced |
| | *5 | Mickey Mouse Club |
| | 6 | Laurel and Hardy |
| | 11 | Cartoon Special |
| 6 PM | 2 | Sheena |
| | *4 | Mickey Rooney |
| | 5 | Kit Carson |
| | 6 | Adventure Village |
| | 11 | News, sports |
| | 12 | My Little Margie |
| | 13 | Bill and Grover |
| 6.15— | 13 | City in Action |
| 6.30— | 2 | Rhythm Pals |
| | 4 | News |
| | 5 | News |
| | 6 | News, Sports |
| | 11, 12 | Name That Tune |
| | 13 | Errol Flynn |
| 6.45— | 2 | News |
| | 4 | News |
| 7 PM | 2 | Almanac |
| | 4 | Kingdom of the Sea |
| | 5 | Success Story |
| | 6 | China Smith |
| | *11, 12 | Phil Silvers |
| | 13 | Reader's Digest |
| 7.30— | 2 | This Week |
| | *4 | Nat King Cole |
| | *5 | Sugarfoot |
| | 6 | People |
| | *11 | Eve Arden |
| | 12 | Frontier Doctor |
| | 13 | Movie: "Panama Lady" |
| 8 PM | 6, 2 | Big Town |
| | *4 | Eddie Fisher Show |
| | *11, 12 | To Tell the Truth |
| 8.30— | 6, 2 | Dragnet |
| | *5 | Wyatt Earp |
| | *11 | Red Skelton |
| | 12 | Whirlybirds |
| 9 PM | 6, 2 | Film Feature |
| | *4 | Meet McGraw |
| | 5 | Broken Arrow |
| | *11, 12 | $64,000 Question |
| | 13 | Movie: "Halfbreed" |
| 9.30— | *4 | Robert Cummings |
| | 5 | Telephone Time |
| | *11 | Foreign Legion |
| | 12 | Curtain Call |
| 10 PM | 2 | Concert Hour |
| | *4 | Californians |
| | 5 | World Series Special |
| | 6 | Movie |
| | 11 | City Detective |
| | 12 | Ellery Queen |
| 10.30— | *4 | Vagabond |
| | 5 | News |
| | 13 | Movie |
| 10.35— | 11 | Movie: "Flaxy Martin" |
| | 12 | Movie: "Tampico" |
| 10.45— | 5 | Movie: "Conspiracy in Teheran" |
| 11.30— | 4 | Tonight |

**READ PHIL LEE IN THE VICTORIA DAILY TIMES**

FURNITURE BEGINNING TO LOOK DULL?
HAVE IT RE-UPHOLSTERED BY MANOR TODAY!
★ CUSTOM-BUILT UPHOLSTERED FURNITURE OF ALL TYPES
★ DRAPES ★ SLIP COVERS ★ Chesterfields Built Wall-to-Wall — Free Estimates
★ REPAIRS ★ ALTERATIONS
MANOR UPHOLSTERY
1715 Government St. (Between Herald and Fisgard)
Phone 2-9459

**RED'S BACK** — One of TV's most popular weekly comedians, Red Skelton, returns for another season of comedy on Channel 11 at 8.30 Tuesday.

## WEEKEND MOVIES

**TONIGHT**

**7.30: Channel 5:** Sir Laurence Olivier's "Hamlet."

**8.00: Channel 13:** Joan Fontaine stars in the comedy, "Maid's Night Out." A milkman makes a mistake.

**9.30: Channel 13:** Maureen O'Hara and Charles Laughton in "This Land Is Mine." The Nazis take over.

**10.00: Channel 2:** Humphrey Bogart and Lizabeth Scott in "Dead Reckoning."

**10.35: Channel 12:** Sid Caesar and Janet Blair in the 10-year-old comedy, "Tars and Spars." A sailor spends 21 days on a raft testing chewing gum for the navy.

**11.00: Channel 4:** Rosalind Russell and Jack Carson in the comedy, "Roughly Speaking." The girl is high spirited and very determined.

**11.30: Channel 5:** Joan Crawford and Robert Taylor in the 1936 film, "The Gorgeous Hussy." The wife of a politician causes a split in the cabinet of Andrew Jackson.

**Channel 11:** Wallace Beery and Barbara Stanwyck in "Message to Garcia."

**Channel 13:** "Maid's Night Out."

**12.05: Channel 12:** Pat O'Brien and Wayne Morris in "Kid from Kokomo." The farm boy has the makings of a champion pug.

**2.00: Channel 13:** The western action, "Wanderer of the Wastelands."

**SUNDAY**

**7.00: Channel 6:** "We Dive at Dawn."

**9.00: Channel 13:** Wally Brown and Alan Carney in the comedy, "Genius at Work." Two radio detectives meet up with a killer.

**10.15: Channel 13:** Wheeler and Woolsey in "The Nitwits" with Betty Grable.

**10.30: Channel 4:** Trevor Howard in the English film, "I Became a Criminal." An innocent man framed into jail escapes and hunts down the man responsible, object: revenge.

**Channel 5:** Chester Morris, Robert Montgomery, and, if momory serves, Wallace Beery in "The Big House." This is a jail picture that is so old that we laughed at the re-runs when we were young. It is exactly 27 years of age.

**10.35: Channel 12:** Maureen O'Hara, John Payne and Edmund Gwenn in "Miracle on 34th Street." Santa Claus believes he really is.

**11.15: Channel 2:** John Mills, Stewart Granger star in "Waterloo Road." The corporal is AWOL as he does his best to deal with a dangerous family situation.

**11.30: Channel 11:** Dane Clark and Ben Johnson in the action drama, "Fort Defiance." A man deserts during the U.S. Civil War. His action causes the decimation of his unit.

# Beware Sunday Changes!

## Old, New Programs Affected by Switch

### Seven More Shows Make Appearance, Canadian 'United Way' Sunday at 10

**By PHIL LEE, Times TV Editor**

Tonight's schedules, allowing for the advent of new programs, are pretty much as usual. But beware of tomorrow's. The return to standard time has altered Sunday's programming considerably.

In short, take nothing for granted. Follow the schedules carefully. They are all, of course, set in standard time.

In addition to last week's burst of new shows there will be three new ones bowing tonight and four "specials" and programs worthy of special note Sunday.

Here they are:

At 7:30 tonight, Channel 11, Dick and the Duchess, a half-hour comedy series, makes its debut.

At 9 Club Oasis bows off Channel 4. Van Johnson was supposed to have starred in this half-hour variety series but reneged at the last moment with — according to reports — cold feet.

And a half-hour later Canada's Gisele MacKenzie shows off her new show—let's hope it is better than Polly Bergen's. It's on Channel 4.

At 10 Mike Wallace takes another crack at controversial architect Frank Lloyd Wright on Channel 5.

At 11, Channel 11, Phil Silvers kicks off the new season with a satire on the "Merry Widow."

First show with a "difference" Sunday is the "special," Birthday of the World — it marks the Jewish High Holy Days.

Jackie Gleason fans will want to watch the first of "the best of the Honeymooners" series, destined for Channel 5.

At 9, Channels 11 and 12 will present the first in a series of special 90-minute shows to be seen once a month. Tonight's "Crescendo," sees Rex Harrison of "My Fair Lady" playing the part of an Englishman who takes a dim view of American culture. He is taken around for a sample of music as exemplified by Benny Goodman, Sonny James, Peggy Lee, Louis Armstrong, Eddy Arnold, Carol Channing and several others.

And, finally, at 10 Channels 6 and 2 will present the hour-long "United Way" show on behalf of the Canadian Community Chest drive. Top Canadian artists will be featured.

**TONIGHT**

**6:30: Channel 11:** In the Perry from Toronto.

Mason mystery, "The Case of the Sleepwalker's Niece." Mason takes on a divorce case and almost loses his life.

**7:30: Channel 4:** Art Linkletter's People Are Funny.

**Channel 11:** Patrick O'Neal and Hazel Court debut in a new half-hour comedy series, "Dick and the Duchess." A private eye for an insurance company is married to an English duchess in London.

**8:00, Channels 6, 2:** Perry Como returns to the Canadian channels with a repeat of the show that opened his fall season.

**Channel 4:** Perry's guests include Pearl Bailey, Julie Wilson, Kukla, Fran and Ollie.

**Channel 11:** Susanna finds a mysterious map and sets out loaded for treasure.

**8.30: Channel 11:** In Have Gun, Will Travel, Paladin decides to enter a contest in which the sport is to elude a posse in the Mojave Desert.

**9.00: Channel 4:** Club Oasis bows without Van Johnson. The new half-hour variety series will feature top entertainers. Tonight's guests include Jo Stafford and the Ames Brothers.

**Channel 5:** Lawrence Welk.

**Channel 11:** In the Gunsmoke drama a hurt man is helped by a bank robber.

**9.30: Channel 4:** Canada's Gisele MacKenzie makes her debut in her own show. Art Linkletter is Gisele's first guest.

**10.00: Channel 4:** Jan Murray's Dollar-a-Second quiz.

**Channel 5:** Mike Wallace interviews controversial architect Frank Lloyd Wright for the second time.

**Channels 11, 12:** Alfred Hitchcock presents Rip Torn in "Number 22." How tough can a young guy get?

**10.30: Channel 4:** Your Hit Paraders, headed by Jill Corey, enact the top seven tunes of the week—plus a couple of extras.

**11.00: Channel 11:** Phil Silvers kicks off the new season with a musical spoof at "The Merry Widow."

**11.50: Channel 2:** Wrestling

**OPENS TONIGHT** — Gisele MacKenzie opens with her own show tonight at 9.30 on Channel 4. Art Linkletter will be the Canadian girl's first guest.

**SUNDAY**

**10.30: Channel 4:** In the Wisdom Series, Edward Steichen, believed by some to be one of the world's truly great photographers, is interviewed by Robert D. Graff.

**1.15: Channel 11:** Football Highlights.

**1.30: Channels 11, 12:** U.S. Pro Football: Chicago Cardinals play the San Francisco 49ers.

**3.00: Channels 6, 2:** Football: Filmed replay of Edmonton Eskimos and Saskatchewan Roughriders.

**4.00: Channel 4:** Wide Wide World goes on a 90-minute tour to visit the American world of teen-agers.

**Channel 2:** You Are There reports on "The Overthrow of the Tweed Ring."

**4.30: Channels 6, 2:** Lassie adventure is about how Gramps and Jeff get jealous when Ellen is asked out by the sheriff.

**Channel 5:** The Jewish High Holy Days, a special entitled Birthday of the World.

**5.00: Channel 6:** Local choir in Hymns of All Ages.

**6.00: Channel 4:** U.S. Secretary of Labor James P. Mitchell meets the press.

**6.30: Channel 4:** In the My Friend Flicka drama a photographer gets into trouble when he tries to photograph a herd of wild horses.

**Channel 5:** Here starts a re-run of the best of "The Honeymooners" series, complete with Jackie Gleason, Art Carney, Audrey Meadows and Joyce Randolph.

**Channel 11:** You Are There takes viewers for a glimpse at "Chamberlain at Munich."

**7.00: Channel 11:** In the Lassie show Lassie and Timmie find a sick burro and get Doc Weaver to look after it.

**7.30: Channel 4:** Sally decides to surprise her employer with a birthday party in Paris.

**Channel 5:** Bret Maverick meets a gorgeous woman but later learns that the female is the deadlier of the species.

**Channels 11, 12:** Bentley Gregg, the Bachelor Father, takes his niece Kelly to a Girl Scout outing and there meets a glamorpuss by the name of Miss Hesselworth.

**8.00: Channels 2, 11, 12:** Ed Sullivan hosts Johnnie Ray, Ida Lupino and Howard Duff, Burns and Allen, Carla Alberghetti, dancer Sally Forrest, England's Mr. Pastry, and many others.

**Channel 4:** Steve Allen's guests include Jimmy Dean, actress Corinne Calvet, Barbara Nichols, comic Jerry Lester and Sugar Ray Robinson and Carmen Basilio.

**8.30: Channel 5:** Bowling Stars demonstrate their skill from Chicago.

**9.00: Channel 4:** Walter Slezak stars in "The Best Wine." A movie director, recently honored, decides that the plaque should be hung in his first theatre. But when he gets there it is to discover that it is very run-down, and, worse, losing money.

**Channels 11, 12:** Rex Harrison heads the cast of the 90-minute "special," "Crescendo." This is a 90-minute effort wherein an Englishman visiting the U.S. takes a very low view of American culture. He is taken around town to see and hear Carol Channing, Benny Goodman, gospel singer Mahalia Jackson, Stubby Kaye, Peggy Lee, Louis Armstrong and several more top entertainers.

**10.00: Channels 6, 2:** Here is the big, hour-long Red Feather show on behalf of the Community Chest Fund drive. Originating from Winnipeg it stars Marsh Phimister, emcee; Bob Goulet, Juliette, Maxine Ware; comics Jack Duffy and Dave Broadfoot.

**Channel 4:** William Bryant stars in The Web's "Fatal Alibi." A couple of swindlers split up in panic.

EVERY BOY SHOULD HAVE
MECCANO
THE IDEAL GIFT!

To give you extra fine radio, TV and antenna service with extra promptness! We're ready to serve you around-the-clock with LOW PRICE, HIGH QUALITY REPAIR AND SERVICE on your TV SET, RADIO OR ANTENNA!
All Work Guaranteed
TAYLOR AND COX
5-5812 or 4-2301
RADIO AND TV
(Expert antenna moves, repairs and installations. Free antenna check up and estimates.)
816 HUMBOLDT STREET

★ CAR NEED BEAUTY CARE?
NATIONAL'S
PAINT SHOP
BODY SHOP
GLASS SHOP
IS AT YOUR SERVICE
From a dent to a major collision, National will rebuild it . . . repaint it, baked enamel it to factory newness . . . replace the broken glass . . . repair the upholstery . . . A complete service . . . in keeping with National's policy of giving your car the finest care.
● FREE ESTIMATES
Now its NATIONAL MOTORS
Specialists in Repair of Ford Products - 819 Yates - 4-8174

SELL your house NOW!
THROUGH A
MULTIPLE LISTING!
Go to the realtor of your choice, place your home with him as a Multiple Listing. Full details go to every member firm . . . their salesmen, their organization goes to work on the sale of your home. All details are handled through the firm of your choice. You get action by placing your property before a greater number of prospects at lowest possible cost.
EVERY CLIENT OF 46 FIRMS BECOMES YOUR PROSPECT
MULTIPLE LISTING BUREAU
1216 Broad Street
See the Yellow Pages of the Phone Book for Member Firms
Phone 2-2225

# TELEVISION PROGRAMS (Continued) Sept. 28 to Oct. 5

## WEDNESDAY, OCT. 2

| Time | Ch'n'l No. | PROGRAM |
|---|---|---|
| 2 PM | 4 | Cookbook Quiz |
| | 11, 12 | Garry Moore |
| | 13 | Liberace |
| 2.30— | 11, 12 | Arthur Godfrey |
| | 13 | Movie |
| 2.45— | 4 | Capt. Puget |
| 2.50— | 6 | Life Lines |
| 3 PM | 5 | American Bandstand |
| | 6 | Movie |
| 3.15— | 2 | Movie: "Blackout" |
| 3.30— | 4 | Movies |
| | 12 | Movie |
| 3.45— | 13 | To Be Announced |
| 4 PM | 11 | Movie |
| | 13 | The Erwins |
| 4.25— | 6 | Adventure Village |
| 4.30— | 5 | Stan Boreson |
| | 13 | Overseas Adventure |
| 5 PM | 6, 2 | Swing Your Partner |
| | 5 | Wild Bill Hickok |
| | 12 | Western Movie |
| | 13 | Western Movie |
| 5.30— | 6, 2 | Circus Boy |
| | 5 | Mickey Mouse Club |
| | 11 | Cartoon Special |
| 6 PM | 2 | Cartoons |
| | *4 | Mickey Rooney |
| | *5 | Fights |
| | 6 | Adventure Village |
| | 11 | News, sports |
| | 12 | Rocky Jones |
| | 13 | Sports |
| 6.30— | 2 | Homemakers' Workshop |
| | 4 | News |
| | 6 | News, Sports |
| | *11 | I Love Lucy |
| | 12 | Men of Annapolis |
| | 13 | I Spy |
| 7 PM | 2 | Almanac |
| | *4 | Saber of London |
| | 5 | Judge Roy Bean |
| | 6 | Sir Lancelot |
| | *11, 12 | Big Record |
| | 13 | King Salmon |
| 7.30— | 6, 2 | Disneyland |
| | *4 | Wagon Train |
| | 5 | Silent Service |
| | 12 | To Be Announced |
| | 13 | Movie: "Finishing School" |
| 8 PM | 5 | Disneyland |
| | 11 | Millionaire |
| | 12 | Code Three |
| 8.30— | 6, 2 | Moonlight Bay |
| | *4 | Father Knows Best |
| | 11 | I've Got a Secret |
| | 12 | Sheriff of Cochise |
| 9 PM | *6, 2 | Kraft Theatre (old) |
| | *4 | Kraft Theatre (new) |
| | 5 | Navy Log |
| | *11 | Circle Theatre |
| | 12 | Burns and Allen |
| | 13 | Movie: "Hooray for Love" |
| 9.30— | *5 | Ozzie and Harriet |
| | 12 | To Be Announced |
| 10 PM | 6, 2 | Note of Fear |
| | 13 | Movie: "Muss 'em Up" |
| 10.30— | 6, 2 | Here and There |
| | 4 | Parade of Stars |
| | 5 | News |
| | 11 | Weather |
| | 13 | Movie: "Hooray for Love" |
| 10.35— | *11 | Movie: Wake Up and Live" |
| | 12* | Movie: "My Wild Rose" |
| 10.45— | 5 | Movie: "Devil Ship" |
| 11.15— | 2 | Movie: "It's Not Cricket" |
| 11.30— | 4 | Tonight |

## THURSDAY, OCT. 3

| Time | Ch'n'l No. | PROGRAM |
|---|---|---|
| 2 PM | 4 | Cookbook Quiz |
| | 11, 12 | Garry Moore |
| | 13 | Frankie Laine |
| 2.30— | 11, 12 | Arthur Godfrey |
| | 13 | Movie |
| 2.45— | 4 | Capt. Puget |
| 2.50— | 6 | Life Lines |
| 3 PM | 5 | American Bandstand |
| | 6 | Movie |
| 3.15— | 2 | Movie |
| 3.30— | 4 | Terry and the Pirates |
| | 11 | Strike it Rich |
| | 12 | Movie |
| 4 PM | 4 | Movies |
| | 11 | Movies |
| | 11 | Movie |
| | 13 | The Erwins |
| 4.25— | 6 | Adventure Village |
| 4.30— | 5 | Stan Boreson |
| | 13 | Boston Blackie |
| 5 PM | 6, 2 | Ed and Ross |
| | *5 | Woody Woodpecker |
| | 12 | Movie |
| | 13 | Movie |
| 5.30— | 6, 2 | Lone Ranger |
| | 5 | Mickey Mouse Club |
| | 11 | Cartoon Special |
| 9 PM | 2 | Zoo Quest |
| | 4 | Mickey Rooney |
| | 5 | Annie Oakley |
| | 6 | Adventure Village |
| | 11 | News, Sports |
| | 12 | Terry and the Pirates |
| | 13 | Joe Palooka |
| 6.30— | 2 | Ballet de France |
| | 5 | News |
| | 6 | News, Sports |
| | 11 | Sgt. Preston |
| | 12 | Steve Donovan |
| | 13 | Douglas Fairbanks |
| 7 PM | 2 | Almanac |
| | 4 | Highway Patrol |
| | 5 | Whirlybirds |
| | 6 | Island Sportsman |
| | 11 | Race to the Rose Bowl |
| | 12 | Bowling |
| | 13 | Hunting and Fishing |
| 7.30— | 2 | Time Out |
| | 4 | Tic Tac Dough |
| | 5 | Circus Boy |
| | 6 | Play of the Week |
| 8 PM | 6, 2 | Meet McGraw |
| | 4 | Groucho Marx |
| | 5 | Polka Time |
| | 11 | Harbormaster |
| | 12 | Highway Patrol |
| 8.30— | 2 | Climax |
| | 4 | Dragnet |
| | 5 | Real McCoys |
| | 6 | Reader's Digest |
| | 11, 12 | Climax |
| 9 PM | 4 | Death Valley Days |
| | *5 | Pat Boone |
| | 6 | Dateline Europe |
| | 13 | Movie: "Sea Devils" |
| 9.30— | 6, 2 | Film Feature |
| | 4 | Ernie Ford |
| | 5 | OSS |
| | 11 | Playhouse 90 |
| | 12 | Federal Men |
| 10 PM | 2 | BBC Presents |
| | 4 | Rosemary Clooney |
| | 5 | Stage 5 |
| | 6 | Texas Rasslin' |
| | 12 | Martin Kane |
| 10.30— | 2 | Let's Sing |
| | 4 | Jane Wyman |
| | 5, 12 | News |
| | 13 | Movie |
| 10.35— | 12 | Movie: |
| 10.45— | 5 | Movie: "Chained" |
| 11 PM | | |
| 11.05— | 11 | Movie: "Frankenstein" |
| 11.15— | 2 | Movie: "Nothing to Lose" |
| 11.30— | 4 | Tonight |

## FRIDAY, OCT. 4

| Time | Ch'n'l No. | PROGRAM |
|---|---|---|
| 2 PM | 4 | Cookbook Quiz |
| | 11, 12 | Garry Moore |
| | 13 | Liberace |
| 2.30— | 13 | Movie |
| 2.45— | 4 | Capt. Puget |
| 2.50— | 6 | Life Lines |
| 3 PM | 5 | American Bandstand |
| | 6 | Movie |
| 3.15— | 2 | Movie |
| 3.30— | 4 | Movies |
| | 11 | Strike it Rich |
| | 12 | Movie |
| 3.45— | 13 | Modern Home Digest |
| 4 PM | 11 | Movie |
| | 13 | The Edwins |
| 4.25— | 6 | Adventure Village |
| 4.30— | 5 | Stan Boreson |
| | 13 | Sherlock Holmes |
| 5 PM | 6, 2 | Hidden Pages |
| | 5 | Buccaneers |
| | 12 | Western movie |
| | 13 | Western movie |
| 5.30— | 2 | Mighty Mouse |
| | 5 | Mickey Mouse |
| | 6 | Laurel and Hardy |
| | 11 | Cartoon Special |
| 6 PM | 2 | Three Musketeers |
| | 4 | Fights |
| | 5 | Sports Club |
| | 6 | Adventure Village |
| | 11 | News, Sports |
| | 12 | My Hero |
| | 13 | Boston Blackie |
| 6.30— | 2 | Two Grand Pianos |
| | 5 | News |
| | 6 | News, Sports |
| | *11 | Leave it to Beaver |
| | 12 | Four Star Playhouse |
| | 13 | Greatest Stories |
| 6.45— | 2 | News |
| | 4 | Sports |
| 7 PM | 2 | Almanac |
| | 4 | News |
| | 5 | Studio 57 |
| | 6 | San Francisco Beat |
| | *11; 12 | Trackdown |
| | 13 | Harmony Sweethearts |
| 7.30— | 2 | I Search for Adventure |
| | 4 | Quarterback Club |
| | 5 | Rin Tin Tin |
| | 6 | TV House Party |
| | *11 | Zane Grey Western |
| | 12 | Mama |
| | 13 | Dan Smoot Reports |
| 8 PM | 6, 2 | Hawkeye |
| | 4 | Court of Last Resort |
| | 5 | Jim Bowie |
| | 6 | Hawkeye |
| | 11 | Mr. Adams and Eve |
| | 12 | Douglas Fairbanks |
| | 13 | High School Football |
| 8.30— | 6, 2 | Club O'Connor |
| | 4 | Life of Riley |
| | 5 | Code Three |
| | 11 | Schlitz Playhouse |
| | 12 | Frontier |
| 9 PM | 6, 2 | Dorchester Theatre |
| | 4 | M Squad |
| | 5 | Stage 5 |
| | 11, 12 | The Lineup |
| 9.30— | 6, 2 | Country Hoedown |
| | 4 | Thin Man |
| | 5 | Date with the Angels |
| | 11 | Person to Person |
| | 12 | O'Henry Playhouse |
| | 13 | Movie: "Sky Giant" |
| 10 PM | 2 | Theatre Royal |
| | 4 | Men of Annapolis |
| | 5 | Big Picture |
| | 6 | Movie |
| | 11 | Waterfront |
| | 12 | Reader's Digest |
| 10.30— | 2 | Bob Cummings |
| | 4 | Boots and Saddles |
| | 5 | News |
| | 11, 12 | News |
| 10.35— | 11 | Movie: "Devotion" |
| | 12 | Movie: "Garden of Allah" |
| 10.45— | 5 | Movie: "I Dood It" |
| 11 PM | 13 | Wrestling |
| 11.10— | 6 | Movie |
| 11.15— | 2 | Movie: "Glory at Sea" |
| 11.30— | 4 | Tonight |
| 12 M | 12 | Movie: "Shadow of Terror" |

## SATURDAY, OCT. 5

| Time | Ch'n'l No. | PROGRAM |
|---|---|---|
| 9 AM | 4 | Colorama |
| | 11 | Capt. Kangaroo |
| 9.30— | 4 | Gumby |
| 10 AM | 4 | Fury |
| | 5 | World Around Us |
| | 11 | Mighty Mouse |
| 10.30— | 4 | To Be Announced |
| 10.45— | 4 | World Series |
| 11 AM | 11 | RFD |
| | 5 | Rainbow Theatre |
| 11.30— | 11 | Big Picture |
| 12 M | 11 | Gene Autry |
| 1.15— | 4 | Football |
| 1 PM | 5 | Bar 5 Theatre |
| | 11 | Roy Rogers Theatre |
| 2 PM | 11 | Lone Ranger |
| 2.15— | 12 | Movie |
| 2.30— | 11 | Troop the Line |
| | 12 | Movie |
| 3 PM | 11 | Off to Adventure |
| | 5 | Movie |
| 3.10— | 6 | Movie |
| 3.15— | 11 | Movies |
| 3.30— | 12 | Variety Playhouse |
| 3.45— | 4 | Football Scoreboard |
| 4 PM | 2 | Junior Theatre |
| | 4 | Sgt. Preston |
| 4.30— | 4 | Kingdom of the Sea |
| | 5 | Cartoons |
| | 6 | Saturday Adventure |
| 5 PM | 6, 2 | Count of Monte Cristo |
| | 4 | Capt. Gallant |
| | 5 | Cowboy G-Men |
| | 12 | Mighty Mouse |
| | 13 | Popcorn Theatre |
| 5.30 | 6, 2 | Wild Bill Hickok |
| | 12 | Cartoon Time |
| | 4 | Garden Digest |
| | 5 | Sky King |
| 5.45— | 12 | Industry Parade |

MAKE A HIT AT YOUR FAAMILY GET-TOGETHER WITH
DELICIOUS CHINESE FOODS FROM MING'S!

What a treat when you serve delicious, tangy sweet-and-sour spareribs, chicken chow mein or shrimp foo young! There are many, many wonderful Oriental dishes you can order, and they'll be delivered piping hot, right to your door at the time you say!

Phone 4-3917
MING'S KITCHEN
809 Yates Street
Next to Capitol Theatre
Free Parking on Our Lot
Deliveries Outside of 3-Mile Circle—Orders of $4.00 or Over

Expert Tele-Vision REPAIR 1511
MEMBER RETA

HAVE YOUR TV SET SERVICED BY BUTLER BROTHERS
FOR CONSISTENTLY BETTER VIEWING ENJOYMENT
Our up-to-date service shop and highly trained television technicians will keep your set operating at top efficiency. Specially trained antenna crew is equipped to demonstrate and set up any type of television set including color TV.
Have Your Antenna Installed or Inspected by Butler Brothers' Experts
OPEN 8.30 A.M. TO 5 P.M. DAILY 6 DAYS
Call Us for Home Service or Bring Your TV to Our Service Dept.
BUTLER BROTHERS SUPPLIES LTD.
TV SERVICE DEPT.
3396 Douglas • 3-1511

| Station | Channel No. |
|---|---|
| CBUT (Vancouver) | 2 |
| KOMO-TV (Seattle) | 4 |
| KING-TV (Seattle) | 5 |
| CHEK-TV (Victoria) | 6 |
| KTNT-TV (Tacoma) | 11 |
| KVOS-TV (Bellingham) | 12 |
| KTVW-TV (Tacoma) | 13 |

*Denotes programs of outstanding interest.

'HOONEYMOONERS' — Old "Honeymooners" comedies start Sunday night on Channel 5 at 6.30 starring Jackie Gleason (above), Art Carney, Audrey Meadows and Joyce Randolph.

DEBUTS THURSDAY—Popular young vocalist-actor Pat Boone bows with his own half-hour show on Thursday at 9 on Channel 5.

EDDIE AND DEBBIE—When Eddie Fisher bows in his new hour-long variety show Tuesday night at 8 on Channel 4, wife Debbie Reynolds will be along to sing "Tammy."

SUNDAY 'SPECIAL' — "My Fair Lady's" Rex Harrison will play the role of an Englishman who sneers at U.S. culture in a 90-minute musical called "Crescendo" Sunday at 9 on Channels 11 and 12.

# ★★ Times Television Section ★★

## World Series Opens Wednesday Morning

### New Time, New Shows Mix Program; Both Fights Start an Hour Early

The watchword for the week is the same as for the weekend.

Follow the schedules and don't trust your memory.

Most of North America is back on standard time but New York and other eastern sections of the country will stay on daylight time for another month. This makes a difference.

For instance, the Wednesday and Friday fights will be seen at 6 o'clock instead of at 7. Other programs will be affected similarly.

Big event of the week is the World Series which opens Wednesday morning at 8.45 local time on Channels 2 and 4, between New York Yankees and the Milwaukee Braves.

In all, about 18 new programs are due to hit the home screens this week. They are listed below and readers are advised to run their eyes over the schedule and so note when they are due to appear.

Mothers will be happy to note that the new Mickey Mouse Club bows at 5.30 Monday. Unlike last season, however, it is only of half-hour duration. Also for the children is the weekly half-hour Woody Woodpecker cartoon series which starts on Thursday at 5 on Channel 5. Children should also note that the new comedy series, "Leave it to Beaver," starts on Friday at 6.30 on Channel 11.

Groucho Marx fans will be pleased that the You Bet Your Life quiz returns to its winter time on Thursday at 8 p.m. The new Phil Silvers comedy series returns to its old time of 7 p.m., Tuesday, on Channels 11 and 12.

The malt set should note that Pat Boone breaks his new half-hour variety show on Channel 5, Thursday, at 9, and that popular Sal Mineo will star in Kraft's drama Wednesday night at 9, Channel 4.

## MONDAY

**5.30: Channel 5:** The new half-hour Mickey Mouse Club show starts today. It will be seen every week day, Monday through Friday, at this time. Darlene Gillespie will be featured.

**6.00: Channel 4:** The Mickey Rooney comedy gets under way. It is scheduled each day, Monday through Friday.

**8.00: Channel 4:** John Payne's Restless Gun, wherein Vint Bonner meets five men recently returned from a lynching.

**8.30: Channel 4:** Wells Fargo's Jim Hardie meets John Wesley Hardin.

**9.00: Channel 4:** The Twenty-One quiz.

**Channel 5:** Coloratura Soprano Roberta Peters is guest on the Firestone concert.

**Channel 11:** The final instalment of Studio One's excellent "Mutiny on the Shark."

**9.30: Channels 6, 2:** Evangelist Charles Templeton and CBC's Larry Henderson are guests on Front Page Challenge.

**Channel 4:** Turn of Fate makes its debut. The weekly series will star David Niven, Jane Powell, Charles Boyer, Jack Lemmon and Robert Ryan. Tonight Ryan is seen in "Silhouette of a Killer." A man comes to and discovers he is the sole survivor of an auto crash.

**10.00: Channel 4:** Nancy Kelly and E. G. Marshall star in Suspicion's first play of the season, "Four o'Clock." Is the watchmaker's wife faithful?

## TUESDAY

**7.00: Channels 11, 12:** Phil Silvers takes his platoon through some baseball with today's greats including Gil McDougald, Whitey Ford, Yogi Berra and Red Barber and Phil Rizzuto.

**7.30: Channel 4:** Nat King Cole hosts singer Tony Bennett.

**Channel 5:** Sugarfoot becomes involved in a range war and with a beautiful woman.

**Channel 11:** Eve Arden is embarrassed. Her new book has just come out. It shows Eve's face atop of a very curvaceous body.

**8.00: Channel 4:** The Eddie Fisher hour-long show with wife Debbie Reynolds, Mike ("Around the World in 80 Days") Todd, and singer-dancer Elaine Dunn. Of course, George Gobel will be around as well.

**8.30: Channel 5:** Wyatt Earp gets into an argument with his old friend Doc Holliday.

**Channel 11:** Red Skelton returns with his new show. His first guests will be Marie Wilson and Marilyn Maxwell.

**9.00: Channel 4:** Detective McGraw looks for the daughter-in-law of a dying man.

**9.30: Channel 4:** Bob Cummings gets "Schultzy in Pictures."

**Channel 11:** Merle Oberon narrates Assignment Foreign Legion, a new half-hour adventure series. A man believed to be a Nazi informer joins the Legion.

**10.00: Channel 5:** A special coverage of the World Series, upon the eve of same. Mel Allen will be host.

**10.30: Channel 4:** The new adventure western series, Vagabond, takes viewers to Tombstone, Ariz., to re-create the "Battle of the OK Corral."

## WEDNESDAY

**8.45: Channels 2, 4:** The first game of the World Series gets under way (unless there is rain) between New York Yankees and the Milwaukee Braves. The games will be played at the same time daily except for a "travel day" to follow the second and fifth games.

**6.00: Channel 5:** Boxing: Del Flanagan fights Yama Bahama in a 10-round middleweight engagement at Chicago. Flanagan is rated No. 8. Bahama is unrated.

**7.00: Channel 4:** Saber of London makes its debut. Donald Gray stars as the crime-shattering Mark Saber.

**Channels 11, 12:** Patti Page's Big Record guests include Julie London and Johnny Mathis, Les Paul and Mary Ford, Fernando Lamas, Paul Whiteman, and others.

**8.00: Channel 5:** Disneyland offers the first episode of six, "The Saga of Andy Burnett." Andy is a young farmer bent on buying a farm in Missouri back in 1820.

**9.00: Channels 6, 2:** Kraft Theatre repeats "Vengeance," about a hobo who is picked up and held as suspect in the murder of a young woman. It is very good.

**Channel 4:** Sal Mineo stars in Kraft's latest, "Barefoot Soldier." The background is the U.S. Civil War. Two southerners escape from a northern compound.

**Channel 11:** Circle Theatre returns to TV at this new time with an hour-long documentation of "The Dead Sea Scrolls."

**10.00: Channel 5:** Walter Winchell will try again. This time he may be more successful as he sticks to what he knows best: news stories.

## THURSDAY

**8.45: Channels 2, 4:** The World Series.

**5.00: Channel 5:** Woody Woodpecker cartoons make their debut. The program will be seen once a week.

**8.00: Channel 4:** Groucho Marx starts a new season of his entertaining You Bet Your Life quiz.

**8.30: Channels 11, 12:** Gig Young, June Lockhart and Eva Gabor star in Climax's latest, "Jacob and the Angel."

**9.00: Channel 5:** Pat ("Bernadine") Boone stars in his own show. His first guest will be Anna Maria Alberghetti.

**9.30: Channel 11:** Sterling Hayden stars in Playhouse 90's "A Sound of Different Drummers." In the state of tomorrow it is against the law to have intellectual enterprise.

## FRIDAY

**6.00: Channel 4:** Boxing: Johnny Busso fights Sonny Boy Williams in a 10-round lightweight fixture at Washington, D.C.

**8.00: Channel 4:** The Court of Last Resort bows in. It's a half-hour series devoted to recounting actual cases of innocent men being convicted of crimes they didn't commit.

**10.30: Channel 4:** Another oater, Boots and Saddles, makes its debut.

FOR COMMUNITY CHEST—An hour-long variety show on behalf of the Canadian Community Chest fund drive will be seen from Winnipeg's Civic Auditorium Sunday night at 10 on Channels 6 and 2. Singer Juliette (above) will be one of the several Canadian stars appearing.

FACTS OF LIFE

Another point to remember: You can save both time and money by going to Heaney's for home moving, light and heavy hauling.

HEANEY'S

JEUNE BROS.
FALL CLEARANCE SALE
½ Price On Many Items
Camping Equipment
Boat Needs
Cotton Remnants
JEUNE BROS.
570 JOHNSON ST.
Canvas Goods Since 1886

BE SAFE! BE INSURED!
CHECK THOSE FIRE HAZARDS
around your home. Don't take chances on loss and damage . . . and check your insurance . . . talk it over with us with no obligation.
The Right Insurance at The Right Rates.

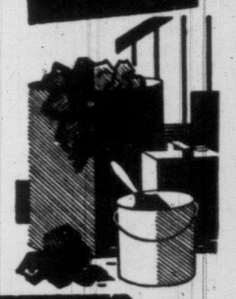

REAL ESTATE — MORTGAGES — AUTO FINANCE
RITHET CONSOLIDATED
SERVING VICTORIA 86 YEARS
706 FORT ST. Just One Door Above Douglas

WE'LL GIVE YOUR CAR A "FACTORY-FRESH" LOOK
Car looking dull and drab? Watch it perk up under our expert touch! Our professional finish job will make it glow and gleam like new. Cost is small . . . result, terrific!
Bring in Your Car and Let Us Give You a Free Estimate
MOONEY & SONS
937 VIEW 3-4177

# FULL TORONTO TRADING

By The Canadian Press

Toronto Stock Exchange—Sept. 27

(Quotations in cents unless marked $. z—Odd lot, xd—Ex-dividend, xr—Ex-rights, xw—Ex-warrants.)

## INDUSTRIALS

| Stock | Sales | High | Low | Close | Net Ch'ge |
|---|---|---|---|---|---|
| **A—B** | | | | | |
| Abitibi | 1515 | $28 | 27 | 27⅝ | +1⅛ |
| Abit pr | z2 | $22 | 22 | 22 | |
| Acad-Atl | z60 | $8 | 8 | 8 | |
| Acad-Atl A | z60 | $175 | 17⅝ | 17⅝ | |
| Alta Dist | 3100 | 140 | 140 | 140 | |
| Algoma | 957 | $29⅛ | 28⅞ | 29⅛ | +⅜ |
| Alumini | 3933 | $35⅝ | 34¼ | 35 | +⅜ |
| Alum 1 pr | z62 | $21 | 20½ | 21 | |
| Alum 2 pr | 50 | $44½ | 44½ | 44½ | —¼ |
| Arcan | 100 | 29 | 29 | 29 | |
| Argus | 525 | $16 | 16 | 16 | +¼ |
| Argus 2.40pr | 125 | $40 | 40 | 40 | |
| Argus 2.50pr | 25 | $39 | 39 | 39 | |
| A Art | 500 | $8½ | 8½ | 8½ | +½ |
| Atlan Acc | 100 | $6½ | 6½ | 6½ | |
| Atlas Steel | 690 | $18⅝ | 18½ | 18⅝ | +⅛ |
| Auto Elec | z20 | $13 | 13 | 13 | |
| Bank Mont | 491 | $41⅝ | 40¾ | 41⅛ | +½ |
| Bank NS | 260 | $52¼ | 51⅞ | 52¼ | +1⅛ |
| Bell Phone | 2643 | $39⅛ | 39⅛ | 39⅛ | +¼ |
| Bowater | z39 | 400 | 400 | 400 | |
| Brazil | 100 | $7⅝ | 7⅝ | 7⅝ | |
| Br Tank p r | 25 | $47 | 47 | 47 | |
| BA Oil | 3245 | $41⅝ | 40⅝ | 40⅝ | |
| BCE 4pr | z15 | $75 | 75 | 75 | |
| BCE 4¾pr | z30 | $88 | 88 | 88 | |
| BCE 5pr | 60 | $44⅞ | 44¾ | 44¾ | —1 |
| BC Forest | 250 | $10¼ | 10⅛ | 10¼ | +⅛ |
| BC Pow | 645 | $40 | 39 | 39 | —1 |
| BC Phone | 54 | $38⅛ | 38⅛ | 38⅛ | |
| Brown | 425 | $12⅞ | 12⅝ | 12⅝ | —⅛ |
| Build Prod | 300 | $33 | 32 | 32 | —⅛ |
| Bullochs B | z5 | $5½ | 5½ | 5½ | |
| Burlington | 200 | $11¾ | 11¾ | 11¾ | —⅛ |
| Burns | 200 | $10 | 10 | 10 | |
| **C—E** | | | | | |
| Cal Pow | 125 | $60½ | 60½ | 60½ | +½ |
| Cal Pow 5pr | z5 | $96 | 96 | 96 | |
| Can Foils A | z50 | $17 | 17 | 17 | |
| Can Cem | 255 | $25¼ | 25 | 25¼ | |
| Cl Fndry | 50 | $29⅝ | 29⅝ | 29⅝ | +⅛ |
| Can Life | 10 | $125 | 125 | 125 | —3 |
| Can Malt | z20 | $48½ | 48 | 48 | |
| C Pack B | 150 | $35 | 34½ | 35 | +½ |
| Can Wire B | z30 | $15½ | 15½ | 15½ | |
| C Bank Com | 478 | $42¼ | 42¼ | 42¼ | |
| Cdn Brew | 670 | $24 | 24 | 24 | |
| C Br Alum | 360 | $11½ | 11½ | 11½ | |
| Cdn Can A | z4 | $12½ | 12½ | 12½ | |
| Cdn Celan | 195 | $14⅜ | 14⅜ | 14⅜ | —⅛ |
| C Cel $1.75 pr | 160 | $27 | 27 | 27 | —½ |
| C Chem | 205 | $5⅜ | 5⅜ | 5⅜ | |
| C Dredge | z50 | $17 | 17 | 17 | |
| C Hydro Car | 225 | $9½ | 9½ | 9½ | +⅜ |
| Cdn Loco | z20 | $17 | 17 | 17 | |
| Cdn Oil | 405 | $30 | 29⅛ | 29⅛ | |
| Cdn Oil pr | 25 | $138 | 138 | 138 | |
| Cdn Oil 4 | z10 | $75 | 75 | 75 | |
| C Oil w 53 | 100 | $15 | 15 | 15 | +1 |
| C Oil w 55 | 1225 | 850 | 800 | 850 | +55 |
| CPR | 2847 | $28⅝ | 28¼ | 28¼ | |
| Cdn Pet pr | 106 | $20⅝ | 20⅝ | 20⅝ | —¼ |
| C Vick xd | z50 | $24 | 24 | 24 | |
| Chrysler | 100 | $71 | 71 | 71 | +1 |
| Cockshutt | 1200 | $8 | 8 | 8 | |
| Comb Ent | z150 | $11 | 11 | 11 | |
| Conf Life | z5 | $100 | 100 | 100 | |
| Con Gas | 645 | $30¼ | 29⅞ | 30 | +¼ |
| Con Gas A | 20 | $102½ | 102½ | 102½ | +⅛ |
| Corby vt | 125 | $16 | 16 | 16 | —⅛ |
| Crestbrk w | z100 | 125 | 125 | 125 | |
| Crown Zell | 50 | $43½ | 43½ | 43½ | +1 |
| Dist Seag | 1668 | $26¼ | 25⅞ | 26 | +⅜ |
| D Bridge | 345 | $24 | 23¾ | 24 | +⅜ |
| D Dairies pr | z50 | $17½ | 17½ | 17½ | |
| D Fndry | 165 | $27⅛ | 27 | 27 | +⅛ |
| D Magnes | z20 | $13 | 13 | 13 | |
| D Steel ord | 3106 | $25 | 23⅝ | 24 | —⅝ |
| D Steel pr | 300 | $25½ | 24 | 25½ | +1½ |
| Dom Stores | 187 | $44½ | 44¼ | 44¼ | —¼ |
| Dom Tar xd | 900 | $9⅞ | 9⅝ | 9⅝ | |
| Don Ropes B | z10 | $13¼ | 13¼ | 13¼ | |
| Eddy A | 100 | $42½ | 42½ | 42½ | +¼ |
| **F—J** | | | | | |
| Fam Play | 335 | $15⅝ | 15¼ | 15⅜ | —⅛ |
| Fed Grain | 50 | $25⅞ | 25⅞ | 25⅞ | —⅛ |
| Fleet Mfg | 9400 | 65 | 58 | 58 | —7 |
| Ford US | 85 | $48⅜ | 48⅜ | 48⅜ | +⅛ |
| Ford A | 284 | $80 | 79½ | 80 | +1 |
| Fraser | z25 | $23⅛ | 23⅛ | 23⅛ | |
| Gatineau | 155 | $27⅝ | 27½ | 27½ | +⅛ |
| Gat 5½pr | z5 | $103 | 103 | 103 | |
| Gen Bake | 100 | $5⅛ | 5⅛ | 5⅛ | —⅛ |
| Gen Dynam | 50 | $49¼ | 49 | 49¼ | +½ |
| GMC | z4 | $38 | 38 | 38 | |
| GS Wares pr | z5 | $83½ | 83½ | 83½ | |
| GL Paper | 725 | $35 | 34½ | 35 | +⅜ |
| GN Gas 2.80pr | 90 | $44⅜ | 44⅜ | 44⅜ | —⅝ |
| GN Gas wts | z60 | 430 | 400 | 400 | |
| GW Coal A | z50 | $5⅛ | 5⅛ | 5⅛ | |
| Guar Tr | 100 | $20½ | 20½ | 20½ | |
| Gypsum | 134 | $27⅞ | 26⅞ | 27⅞ | +1½ |
| H Cotton | z20 | $15 | 15 | 15 | |
| Imp Bank | z10 | $44 | 44 | 44 | |
| Imp Flo | 25 | $26⅛ | 26⅛ | 26⅛ | +⅛ |
| Imp Inv A | z120 | $10¼ | 10 | 10¼ | |
| Imp Life | 65 | $51⅞ | 51 | 51 | +1 |
| Imp Oil | 2298 | $43⅝ | 42⅞ | 42⅞ | |
| Imp Tob | 750 | $11¼ | 11¼ | 11¼ | |
| Ind Accp | 220 | $28 | 27½ | 27½ | |
| Inglis | 600 | 325 | 305 | 305 | —5 |
| Inland C pr | 200 | $15⅞ | 15⅞ | 15⅞ | +⅜ |
| Inland Gas | 640 | $7¾ | 7 | 7⅛ | +⅛ |
| Inind G wts | 215 | 400 | 400 | 400 | |
| I Bronze pr | z50 | $20 | 20 | 20 | |
| Int Pete | 740 | $45 | 44¼ | 44½ | +⅜ |
| Inter PL | 2087 | $44⅛ | 43⅞ | 44⅛ | +⅜ |
| Inv Syn | z50 | $11⅛ | 11⅛ | 11⅛ | |
| Inv Syn A | z10 | $11⅛ | 11⅛ | 11⅛ | |
| Isotope | 200 | 125 | 125 | 125 | |
| **K—N** | | | | | |
| Labatt | z75 | $18⅞ | 18⅞ | 18⅞ | |
| Lakeland | 130 | $104 | 102 | 104 | +3 |
| Laura Sec | z10 | $19 | 19 | 19 | |
| L and J A | z25 | $19 | 19 | 19 | |
| L and J B | 100 | $21¼ | 21¼ | 21¼ | —3¾ |
| Lob 1 pr | 50 | $25⅜ | 25⅜ | 25⅜ | —⅛ |
| Lob New B | 200 | $20 | 20 | 20 | |
| Lob pr | 75 | $41 | 41 | 41 | |
| MacMill B | 195 | $24 | 23¾ | 24 | +⅛ |
| M Leaf Mill | 100 | $7½ | 7½ | 7½ | —⅛ |
| Mass-Har | 1925 | $6¼ | 6 | 6⅛ | +⅛ |
| Maxwell | 300 | $5 | 5 | 5 | —⅛ |
| McBrine pr | 100 | $11⅜ | 11⅜ | 11⅜ | |
| McColl | 231 | $61 | 57 | 57 | —4 |
| Merc Chip | 100 | $7 | 7 | 7 | |
| Mersey pr | 8500 | $10¼ | 10 | 10 | —½ |
| Mid-West | 800 | 275 | 275 | 275 | +10 |
| Mont Loco | z55 | $15⅞ | 15¼ | 15⅜ | |
| Moore | 777 | $59⅛ | 59⅛ | 59⅛ | |
| Nat Drug | z60 | $11 | 11 | 11 | |
| N St Car | 487 | $22 | 22 | 22 | —1 |
| North Star | 225 | $12¼ | 12 | 12 | +¼ |
| **O—S** | | | | | |
| O Jockey | 1000 | 165 | 160 | 160 | |
| O Jockey pr | z75 | $8½ | 8½ | 8½ | |
| O Jock B pr | 100 | $7½ | 7½ | 7½ | |
| Page-Hers | 130 | $112 | 111 | 111 | —1 |
| Parker | 200 | 450 | 450 | 450 | —25 |
| Peerless | 1000 | 50 | 50 | 50 | |
| Phina New | 1460 | $9⅞ | 9⅝ | 9⅝ | +⅛ |
| Powell R | 375 | $33⅞ | 33½ | 33⅞ | +⅛ |
| Pow Corp | 125 | $52½ | 52 | 52½ | +1 |
| Premium | 150 | $6 | 6 | 6 | +¼ |
| Pres Elect | 1000 | 95 | 95 | 95 | |
| Rapid-G | 100 | $8 | 8 | 8 | —⅛ |
| Roe AV Can | 3660 | $14 | 13¼ | 13⅛ | +⅛ |
| Royal Bank | 755 | $61⅜ | 60⅜ | 61 | +½ |
| StL Corp | 645 | $14⅛ | 13⅝ | 14 | +⅜ |
| St Maurice | 3200 | 70 | 63 | 65 | —5 |
| Sask Cem | 1000 | 265 | 260 | 265 | +10 |
| Scarfe A | 209 | $7⅛ | 7⅛ | 7⅛ | —2⅛ |
| Shawin | 442 | $73½ | 72½ | 72½ | —1 |
| Shawin A pr | 30 | $41¼ | 41¼ | 41¼ | +¼ |
| Salada-S | 300 | $12 | 12 | 12 | +¼ |
| Sicks | z25 | $21 | 21 | 21 | |
| Silverwd A | z28 | $10¼ | 10¼ | 10¼ | |
| Simpsons | 610 | $16 | 15⅝ | 16 | +⅜ |
| Slater New | 200 | $15⅜ | 15⅜ | 15⅜ | —⅛ |
| Southam | z15 | $45 | 45 | 45 | |
| St Pav | z10 | $35 | 35 | 35 | |
| Steel Can | 490 | $55 | 54 | 54½ | +⅜ |
| S Propane | 300 | $5¼ | 5 | 5¼ | +¼ |
| S Propane pr | 100 | $20 | 20 | 20 | +1 |
| S Prop wts | 100 | 200 | 200 | 200 | —11 |
| Suptest ord | 300 | $16 | 16 | 16 | |
| **T—Z** | | | | | |
| Tor-Dom Bk | 385 | $39⅜ | 39 | 39⅜ | +⅜ |
| T Gn Tr | z10 | $31⅛ | 31⅛ | 31⅛ | |
| T Fin A | 355 | $34 | 34 | 34 | +⅜ |
| Trans-Mt | 870 | $78 | 76 | 77 | +1⅞ |
| Trans PPL | 125 | $23 | 23 | 23 | |
| Un Gas | 312 | $65⅛ | 64 | 65 | +⅛ |
| U Corp A | z5 | $25 | 25 | 25 | |
| Univer Prod | 100 | $23 | 23 | 23 | |
| Vanadium | 100 | 400 | 400 | 400 | |
| Vic G Tr | z50 | $24 | 24 | 24 | |
| Walk GW | 580 | $69¼ | 67⅞ | 69 | +2 |
| Wat Equip | 100 | $10½ | 10½ | 10½ | +1 |
| Westel | 225 | $17¼ | 17¼ | 17¼ | |
| West C Brew | 150 | $27 | 27 | 27 | |
| W Groc A | 50 | $33 | 33 | 33 | |
| Weston A | 227 | $21⅝ | 21⅝ | 21⅝ | —⅝ |
| Weston B | z35 | $21½ | 21½ | 21½ | |
| West A wts | 150 | 710 | 710 | 710 | +10 |
| Wpg Cent | 640 | $12 | 11¾ | 12 | +1 |
| **Curb** | | | | | |
| Anglo-Nfld | 1165 | $5⅞ | 5⅞ | 5⅞ | |
| Asbestos | 475 | $26⅛ | 25⅞ | 25⅞ | —⅝ |
| CG Inv | z10 | $27 | 27 | 27 | |
| C Indust | 283 | $16⅝ | 16½ | 16½ | —1 |
| C Ingersoll | z5 | $45 | 45 | 45 | |
| C Marconi | 100 | 255 | 255 | 255 | —35 |
| C Paper | 360 | $30 | 29⅞ | 29⅞ | +½ |
| Dupont | 323 | $19⅞ | 19⅞ | 19⅞ | +⅛ |
| Int Util | 320 | $24¼ | 24 | 24¼ | +¼ |
| Price Br | 345 | $43 | 42⅝ | 42⅝ | —¼ |
| Sangamo | z10 | $10⅛ | 10⅛ | 10⅛ | |

## MINES

| Stock | Sales | High | Low | Close | Net Ch'ge |
|---|---|---|---|---|---|
| **A—B** | | | | | |
| Am Nephe | 500 | 100 | 100 | 100 | |
| Anacon | 1036 | 100 | 90 | 90 | +13 |
| Apex Res | 17950 | 7 | 6 | 7 | +1 |
| Arcadia | 8500 | 120 | 111 | 117 | +5 |
| Area | 2200 | 83 | 83 | 83 | +6 |
| Arjon | 1000 | 10 | 10 | 10 | |
| Atlin-Ruf | 16500 | 36 | 32 | 33 | +1 |
| Aumacho | 17600 | 15 | 14½ | 15 | +1 |
| Aumaque | 6500 | 8 | 7 | 7½ | |
| Aunor | 800 | 200 | 193 | 200 | +5 |
| Avilla | 2000 | 7 | 6½ | 7 | +1 |
| Bankeno | 1000 | 17½ | 17½ | 17½ | |
| Barnat | 3000 | 25 | 24 | 25 | |
| Barvue | 3500 | 28 | 25 | 25 | +2 |
| Bary Expl | 500 | 53 | 53 | 53 | |
| Base Metals | 7300 | 40½ | 40 | 40½ | —1½ |
| Baska | 7500 | 20 | 19 | 20 | |
| B-Duq | 5300 | 34 | 32 | 33 | |
| Beaucage | 500 | 55 | 55 | 55 | +4 |
| Beav Lod | 1500 | 16 | 16 | 16 | |
| Belcher | 35900 | 192 | 176 | 184 | +1 |
| Bethim | 2000 | 110 | 106 | 106 | —5 |
| Bevcon | 1000 | 14 | 14 | 14 | |
| Bicroft | 600 | 130 | 125 | 125 | —3 |
| Bidcop | 2000 | 11 | 11 | 11 | —1 |
| Bordulac | 6000 | 11 | 10½ | 11 | +1 |
| Bouscad | 500 | 8 | 8 | 8 | +1 |
| Bouzan | 3300 | 52 | 49 | 52 | +2 |
| Boymar | 63300 | 15 | 13½ | 15 | +1 |
| Bralorne | 675 | 500 | 470 | 500 | +10 |
| Brilund | 6500 | 22 | 20 | 21 | —1 |
| Broul Reef | 15200 | 79 | 71 | 79 | +9 |
| Brunswick | 1550 | 625 | 540 | 625 | +100 |
| Buff Ank | 500 | 95 | 95 | 95 | |
| Buff Cdn | 4000 | 12½ | 12 | 12⅛ | +1⅛ |
| Burchell | 4500 | 30 | 29 | 29 | +1 |
| **C—E** | | | | | |
| Cable | 3500 | 39 | 35 | 39 | +1 |
| Camp Chib | 800 | 670 | 650 | 650 | +10 |
| Camp RL | z60 | 575 | 575 | 575 | |
| C Dyno | 5700 | 110 | 108 | 109 | —1 |
| C Malart | 3600 | 26 | 25 | 26 | —2 |
| C N Inca | 300 | 21 | 21 | 21 | —4 |
| Candore | 17500 | 34 | 28 | 28 | |
| Can-Erin | 18000 | 34½ | 30½ | 32½ | +2½ |
| Can-Met | 7750 | 330 | 315 | 330 | +15 |
| C-Met wts | 1400 | 235 | 220 | 235 | +5 |
| Captain | 10500 | 16 | 16 | 16 | +1 |
| Cariboo | 700 | 69 | 69 | 69 | +4 |
| Cassiar | 1460 | 675 | 665 | 670 | +10 |
| Cayzor | 200 | 565 | 550 | 565 | +30 |
| Cent Pat | 2000 | 107 | 101 | 101 | —4 |
| Cent Porc | 2000 | 9 | 9 | 9 | |
| Chib Jac | 14000 | 94 | 87 | 87 | +1 |
| Chib-Kay | 2000 | 27 | 15 | 15 | —1½ |
| Chib M | 1100 | 120 | 115 | 115 | |
| Chimo | 500 | 73 | 73 | 73 | |
| Cobalt | 10913 | 30 | 30 | 30 | |
| Coch Will | 5479 | 192 | 183 | 190 | —1 |
| Cody-Reco | 6500 | 21 | 19 | 19 | |
| Coin Lake | 3000 | 14 | 14 | 14 | +½ |
| Coldstrm | 16700 | 59 | 57 | 57 | |
| Colomac | 2000 | 7 | 7 | 7 | |
| Coniagas | 1000 | 86 | 86 | 86 | +1 |
| Con-Key | 1375 | 23 | 23 | 23 | +3 |
| C Callinan | 3500 | 23 | 23 | 23 | +½ |
| C Denison | 3775 | $17⅛ | 17 | 17⅛ | —⅛ |
| C Den wts | 2235 | $10⅞ | 10⅝ | 10⅝ | |
| C Discovery | 1500 | 270 | 255 | 265 | —5 |
| C Fen | 850 | 114 | 114 | 114 | +6 |
| CG Arrow | 500 | 21 | 21 | 21 | |
| C Halliwell | 12200 | 47 | 45 | 45 | +2 |
| C Marben | 2000 | 37 | 35½ | 35½ | +2½ |
| Con M and S | 945 | $21⅞ | 21¼ | 21⅝ | +⅜ |
| C Mosher | 6500 | 47 | 45 | 45 | +4 |
| C Northland | 1450 | 55 | 52 | 52 | +1 |
| C Regcourt | 6000 | 25½ | 25 | 25½ | +½ |
| Con Sud | 12650 | 90 | 88 | 88 | |
| C Tungsten | 1300 | 12½ | 12½ | 12½ | |
| Conwest | 400 | 350 | 340 | 350 | +15 |
| Cop Corp | 500 | 26 | 26 | 26 | +3½ |
| Cop-Man | 2500 | 8½ | 8 | 8½ | |
| Coprand | 1662 | 200 | 188 | 200 | +10 |
| Coulee | 7500 | 38 | 37 | 37 | |
| Cournor | 3000 | 10 | 9 | 9 | |
| Crowpat | 1000 | 13 | 13 | 13 | |
| Cusco | 1000 | 9 | 9 | 9 | |
| D'Aragon | 2000 | 19 | 16 | 19 | +4 |
| De Cour | 500 | 43 | 43 | 43 | |
| D'Eldona | 25698 | 17 | 10 | 17 | +7½ |
| Delnite | 2500 | 74 | 74 | 74 | —2 |
| Diadem | 14500 | 6 | 6 | 6 | |
| Dome | 1436 | $12⅝ | 12½ | 12½ | |
| Donalda | 3000 | 14½ | 14 | 14 | +2½ |
| Duvan | 9600 | 18 | 16 | 16 | —½ |
| East Mal | 17400 | 175 | 170 | 173 | +8 |
| East Sull | 260 | 230 | 230 | 230 | +5 |
| East Asb | 500 | 30 | 30 | 30 | |
| Est Met | 4000 | 14½ | 12½ | 14½ | +⅛ |
| East Min | 5800 | 190 | 182 | 185 | +5 |
| El Pen-Rey | 7000 | 12 | 12 | 12 | +½ |
| El Sol | 3400 | 12½ | 12½ | 12½ | |
| Eureka | 1000 | 38 | 38 | 38 | +2 |
| Expl All | 1600 | 25 | 25 | 25 | |
| **F—J** | | | | | |
| Falcon | 1675 | $25¼ | 25 | 25 | |
| Faraday | 3000 | 198 | 194 | 194 | +1 |
| Fara wts | 4335 | 104 | 100 | 101 | +1 |
| Fla Can | 5525 | 945 | 930 | 945 | +10 |
| Francoeur | 1000 | 7½ | 7½ | 7½ | |
| Frobisher | 2150 | 170 | 165 | 167 | —3 |
| Gaitwin | 1000 | 8 | 8 | 8 | |
| Geco Mines | 300 | 910 | 910 | 910 | |
| Genex | 1500 | 17 | 17 | 17 | |
| Geo Scien | 1000 | 40 | 40 | 40 | |
| Gnt Mascot | 500 | 10½ | 10½ | 10½ | |
| Glacier | 1100 | 230 | 230 | 225 | —5 |
| Glen Uran | 1300 | 20 | 20 | 20 | +3 |
| Goldcrest | 500 | 8 | 8 | 8 | |
| Gold Man | 2600 | 55 | 54 | 55 | —1 |
| Grah Bousq | 3000 | 10 | 8 | 8 | —2 |
| Granduc | 600 | 175 | 175 | 175 | |
| Greyhk | 8200 | 31 | 30 | 31 | +1 |
| Gulch | 3000 | 12 | 11 | 11 | —2½ |
| Gunnar | 1350 | $16⅝ | 16⅜ | 16⅝ | +⅛ |
| Gunnar wts | 2300 | 930 | 925 | 930 | |
| Gwillim | 3000 | 6½ | 6 | 6 | |
| Headway | 7600 | 37 | 32 | 36 | +3 |
| Heath | 25300 | 9 | 8 | 8 | —1 |
| Heva | 4500 | 6 | 6 | 6 | |
| High-Bell | 1000 | 145 | 145 | 145 | +20 |
| Hollinger | 210 | $24 | 24 | 24 | |
| Hoyle | 1150 | 450 | 405 | 450 | +50 |
| Hud Bay | 415 | $53 | 51⅝ | 53⅜ | +¼ |
| Hugh-Pam | 1200 | 24 | 21 | 24 | +½ |
| Ind Lake | 3400 | 8 | 8 | 8 | |
| Int Nickel | 2214 | $77½ | 75¾ | 77 | +1¼ |
| Int Ran | 500 | 15 | 15 | 15 | |
| Iron Bay | 2400 | 235 | 215 | 226 | —5 |
| Jacobus | 4500 | 95 | 85 | 95 | +3 |
| Jaye Expl | 5100 | 38 | 38 | 38 | |
| Jeanette | 6357 | 16 | 15½ | 15½ | —1 |
| Jellicoe | 12100 | 24 | 23 | 23 | |
| Joburke | 1500 | 13 | 12½ | 12½ | —1 |
| Joliet | 1900 | 28 | 28 | 28 | +1 |
| Jonsmith | 4000 | 10 | 10 | 10 | |
| **K—N** | | | | | |
| Kerr Add | 2025 | $16⅝ | 16⅛ | 16⅛ | +⅛ |
| Kerr Lake | 23300 | 267 | 256 | 265 | +4 |
| Kilembe | 500 | 135 | 135 | 135 | —1 |
| Kilem wts | 1000 | 45 | 45 | 45 | +5 |
| Kirk Min | 1000 | 62 | 62 | 62 | |
| Labrador | 1525 | $15⅛ | 15⅛ | 15⅛ | |
| Lake Cin | 500 | 127 | 126 | 126 | |
| L Shore | 160 | 510 | 510 | 510 | —5 |
| Leitch | 4200 | 105 | 104 | 105 | +½ |
| Lexindin | 20000 | 7½ | 6 | 7 | |
| LL Lac | 1500 | 175 | 170 | 171 | +4 |
| Lorado | 9600 | 104 | 100 | 100 | —2 |
| Lorado wts | 1300 | 71 | 71 | 71 | |
| Lyndhst | 2500 | 18 | 17 | 17½ | —1½ |
| Lynx | 1000 | 6½ | 6½ | 6½ | |
| Macassa | 900 | 221 | 221 | 221 | —4 |
| Macdon | 5500 | 30 | 26 | 29 | —4 |
| Macfie | 2000 | 8 | 8 | 8 | +1 |
| MacLeod | 1100 | 122 | 121 | 121 | +1 |
| Madsen | 500 | 165 | 165 | 165 | +5 |
| Malartic | 2500 | 143 | 140 | 143 | +3 |
| Maneast U | 4000 | 15 | 14½ | 15 | +2½ |
| Maralgo | 31500 | 25 | 23 | 25 | +⅛ |
| Maritime | 4750 | 95 | 94 | 94 | +1 |
| Martin | 2000 | 15 | 15 | 15 | +2 |
| Maybrun | 2500 | 22 | 22 | 22 | —1 |
| McIntyre | 200 | $83 | 82 | 83 | +2 |
| McKen | 3000 | 18 | 18 | 18 | |
| McWat | 1200 | 30 | 30 | 30 | +1 |
| Mentor | 9500 | 20 | 17 | 18 | +1 |
| Merrill | 1700 | 94 | 90 | 90 | —3 |
| Meta | 8500 | 10½ | 10 | 10 | —½ |
| Midrim | 10200 | 128 | 122 | 126 | +4 |
| Milliken | 7940 | 285 | 275 | 275 | —5 |
| Min Corp | 600 | $11⅛ | 11⅛ | 11⅛ | +⅛ |
| Min End | 11000 | 20 | 18 | 20 | +2 |
| Min-Ore | 3000 | 9 | 9 | 9 | |
| Mogul | 4100 | 100 | 85 | 91 | +1 |
| Multi-M | 1100 | 69 | 69 | 69 | |
| Nat Expl | 4100 | 32 | 30 | 30 | +½ |
| Nealon | 500 | 7 | 7 | 7 | |
| New Alger | 4000 | 7½ | 7⅛ | 7⅛ | |
| New Ath | 5500 | 30 | 27 | 27 | |
| New Bid | 5000 | 6½ | 6½ | 6½ | |
| New Delhi | 2000 | 65 | 64 | 65 | |
| N Dicken | 3300 | 185 | 180 | 180 | —4 |
| N Fortune | 16000 | 14½ | 12½ | 14 | |
| N Goldvue | 500 | 7 | 7 | 7 | |
| N Harri | 1500 | 17 | 16½ | 17 | |
| N High | 500 | 13 | 13 | 13 | —1 |
| New Jason | 500 | 7 | 7 | 7 | |
| N Kelore | 500 | 8 | 8 | 8 | |
| N Man | 4800 | 47 | 46 | 46 | |
| N Minda | 1000 | 13 | 12 | 12 | —1 |
| N Mylama | 3500 | 11½ | 10½ | 11 | |
| Newnor | 1000 | 6 | 5½ | 5½ | —½ |
| N Senator | 4000 | 6½ | 6 | 6 | —½ |
| Nick Rim | 1750 | 199 | 195 | 199 | +4 |
| Nor-Acme | 2800 | 15 | 14½ | 14½ | +1½ |
| Noranda | 620 | $40⅝ | 40⅜ | 40½ | +⅛ |
| Norgold | 4000 | 10½ | 10 | 10 | —½ |
| Normetal | 2435 | 300 | 291 | 299 | +4 |
| Norpax | 6800 | 68 | 63 | 63 | |
| Norsync | 1000 | 16 | 16 | 16 | —½ |
| N Rank | 17300 | 108 | 100 | 108 | +7 |
| Northsp | 3225 | 510 | 490 | 510 | +10 |
| Nors A wts | 2300 | 330 | 315 | 330 | —5 |
| North Can | 600 | 159 | 150 | 150 | —1 |
| Nudul | 3500 | 18 | 16 | 17 | —3 |
| **O—S** | | | | | |
| O'Brien | 1000 | 58 | 58 | 58 | |
| Ogama | 14800 | 10 | 8½ | 8½ | —1½ |
| Oka Rare | 1000 | 15 | 15 | 15 | |
| O'Leary | 9250 | 20 | 16 | 17 | |
| Opem | 2815 | 880 | 855 | 875 | +20 |
| Orenada | 9000 | 18 | 16 | 16 | —1 |
| Osisko | 9000 | 30 | 30 | 30 | +3 |
| Paramaq | 1000 | 6 | 6 | 6 | —½ |
| Parbec | 2000 | 5½ | 5 | 5 | |
| Pardee | 3200 | 60 | 59 | 60 | +1 |
| Pater | 1500 | 60 | 57 | 60 | |
| Paymast | 3000 | 20 | 19½ | 19½ | —½ |
| Peerless | 1000 | 50 | 50 | 50 | |
| Perron | 17200 | 33 | 30 | 30 | |
| Pick Crow | 5800 | 119 | 112 | 119 | +9 |
| Pioneer | 260 | 133 | 130 | 133 | +1 |
| Pitch-Ore | 2000 | 7½ | 7½ | 7½ | |
| Placer | 2255 | 895 | 880 | 895 | —5 |
| Preston | 1630 | 715 | 700 | 700 | —5 |
| Pronto wts | 660 | 160 | 160 | 160 | |
| Pros Air | 700 | 107 | 105 | 107 | +2 |
| Purdex | 2000 | 6½ | 6½ | 6½ | +½ |
| Que Chib | 4200 | 68 | 66 | 66 | |
| Que Lab | 5000 | 10 | 9 | 10 | +1½ |
| Que Lith | 310 | 650 | 625 | 650 | +25 |
| Q Metal | 2600 | 142 | 128 | 134 | +7 |
| Quemont | z130 | $10 | 10 | 10 | |
| Qunston | 3000 | 25 | 24½ | 25 | +3 |
| Radiore | 8100 | 70 | 66 | 70 | +2 |
| Rayrock | 7600 | 140 | 130 | 140 | +10 |
| Renable | 380 | 155 | 155 | 155 | —5 |
| Rix Athab | 1900 | 60 | 55 | 60 | +5 |
| Roche | 7300 | 14 | 12 | 14 | +2 |
| Rockwin | 12800 | 69 | 66 | 66 | —3 |
| St Michael | 700 | 16 | 16 | 16 | +1 |
| Sand Riv | 18000 | 25 | 23 | 25 | +3 |
| Sheep Cr | 3500 | 50 | 50 | 50 | +5 |
| Sherritt | 7475 | 535 | 525 | 525 | |
| Sil Miller | 3900 | 48 | 42 | 45 | —1 |
| Siscoe | 1300 | 65 | 65 | 65 | —2 |
| Stdcona | 2500 | 22 | 22 | 22 | |
| Stanleigh | 3300 | 375 | 355 | 375 | +20 |
| Stanlgh wts | 1460 | 250 | 225 | 245 | +18 |
| Stanrck | 1350 | 240 | 230 | 232 | +2 |
| Starratt | 8000 | 9 | 8½ | 8½ | |
| Steeloy | 13500 | 5½ | 5 | 5 | —1 |
| Steep R | 5941 | $13⅝ | 13¼ | 13⅛ | |
| Sullivan | 700 | 219 | 215 | 215 | |
| Sunburst | 3000 | 30 | 24 | 24 | |
| Sylvanite | 2525 | 165 | 154 | 157 | +5 |
| **T—Z** | | | | | |
| Tandem | 13500 | 9 | 7 | 9 | +2 |
| Taurcanis | 500 | 51 | 49 | 51 | +1 |
| Teck-H | 1085 | 175 | 174 | 175 | +1 |
| Temag | 180 | 201 | 201 | 01 | +1 |
| Thom L | 800 | 72 | 72 | 72 | +1 |
| Tombill | 2600 | 70 | 59 | 70 | +10 |
| Torbit | 500 | 34 | 34 | 34 | +4 |
| Trin Chib | 500 | 20½ | 20½ | 20½ | —½ |
| Ult-Shaw | 2600 | 39 | 38 | 39 | +3 |
| U Mining | 8000 | 18 | 18 | 18 | |
| U Asbestos | 1700 | 540 | 535 | 535 | +15 |
| U Mont | 1000 | 7 | 7 | 7 | |
| Upp Can | 1000 | 75 | 73 | 73 | —2 |
| Vandoo | 2000 | 7 | 7 | 7 | |
| Ventures | 4960 | $30¼ | 28¾ | 30¼ | +2¼ |
| Vico | 49100 | 8½ | 5½ | 6 | —2 |
| Violam | 300 | 134 | 134 | 134 | —1 |
| Waite Am | 230 | 660 | 660 | 660 | |
| W Malar | 500 | 7½ | 7½ | 7½ | +½ |
| Willroy | 500 | 100 | 100 | 100 | |
| Wiltsey | 794400 | 32 | 26 | 27½ | +3 |
| Winch | 1000 | 6 | 6 | 6 | |
| Windfall | 6787 | 14 | 13 | 14 | |
| Woodgrn | 18600 | 6 | 5 | 6 | —½ |
| Wr Harg | 2300 | 164 | 153 | 155 | —4 |
| Yk Bear | 1800 | 111 | 108 | 111 | +1 |
| Yukeno | 2033 | 5 | 5 | 5 | |
| **Curb** | | | | | |
| Bulolo | 300 | 375 | 375 | 375 | —15 |
| Coast Cop | 300 | 180 | 180 | 180 | —20 |
| Gaspe Cop | 600 | $24 | 24 | 24 | +2 |
| Pato | 300 | 365 | 365 | 365 | |

## OILS

| Stock | Sales | High | Low | Close | Net Ch'ge |
|---|---|---|---|---|---|
| Acme Gas | 2000 | 16 | 16 | 16 | |
| Ajax | 1700 | 60 | 58 | 60 | +2 |
| AP Cons | 1600 | 48 | 47 | 47 | —2 |
| Anchor | 1500 | 18 | 15 | 18 | +3 |
| Am Leduc | 6900 | 24 | 22 | 23 | +2 |
| Bailey SA | 575 | $12¼ | 12 | 12 | +⅛ |
| Bailey Spr | 220 | $26½ | 26¼ | 26½ | +½ |
| Bailey 5¾pr | 325 | $23 | 23 | 23 | +¼ |
| Banff | 2500 | 236 | 235 | 235 | +5 |
| Balta | 100 | 7 | 7 | 7 | —½ |
| Britalta | 400 | 224 | 220 | 220 | +2 |
| Callata | 1900 | 88 | 80 | 85 | +5 |
| Cal Ed | 2350 | $28⅛ | 26½ | 28 | +2 |
| C Oil Lds | 1100 | 275 | 260 | 265 | |
| C Oil L wts | 200 | 165 | 151 | 165 | —10 |
| C SOil wts | 600 | 240 | 235 | 235 | +10 |
| CS Pete | 2091 | 570 | 540 | 570 | +35 |
| Cdn Ad Oil | 2300 | 41 | 40 | 41 | +1 |
| Cdn Atl Oil | 3816 | 645 | 605 | 625 | +20 |
| C Br Emp | 1000 | 57 | 57 | 57 | |
| C Chieftn | 2800 | 130 | 125 | 128 | |
| C Deca wts | 500 | 60 | 60 | 60 | |
| Cdn Dev | 12725 | 565 | 535 | 550 | +5 |
| C Ex Gas | 1200 | 700 | 685 | 685 | —15 |
| C Homstd | 225 | 207 | 205 | 207 | +2 |
| C Husky | 1578 | $15½ | 15 | 15¼ | +⅛ |
| C Husky wts | 300 | 800 | 785 | 800 | +50 |
| C Prospct | 2925 | 273 | 260 | 265 | |
| Canso Oil | 2200 | 195 | 180 | 195 | +15 |
| Cent Del | 7472 | 865 | 835 | 835 | |
| Cent Expl | 200 | 255 | 255 | 255 | |
| Charter Oil | 1100 | 235 | 230 | 230 | +5 |
| Conro | 2300 | 11 | 10½ | 10½ | —½ |
| C Allenbee | 500 | 8½ | 8½ | 8½ | |
| C Dragon | 3000 | 35 | 35 | 35 | —1 |
| C East Cr | 1000 | 37 | 37 | 37 | +2 |
| C Mic Mac | 2700 | 350 | 325 | 350 | +30 |
| Con Peak | 1050 | 8 | 8 | 8 | |
| C West Pete | 225 | 625 | 620 | 625 | —5 |
| Cree Oil | 600 | 435 | 435 | 435 | |
| Cree wts | 1600 | 245 | 235 | 235 | —5 |
| Dev-Pal | 4643 | 161 | 155 | 160 | +5 |
| Dome Expl | 1130 | 965 | 950 | 965 | +20 |
| Duvex | 36000 | 16½ | 15 | 16 | |
| Fargo | 1100 | 690 | 665 | 690 | +5 |
| Gen Pete | 300 | 435 | 435 | 435 | —20 |
| Gen Pet A | 200 | 410 | 410 | 410 | —5 |
| Gr Plains | z85 | $26¼ | 25 | 26¼ | |
| Home Oil A | 1795 | $19½ | 18½ | 19 | +⅜ |
| Home Oil B | 1865 | $19⅛ | 18⅛ | 18⅝ | +¼ |
| Hud Bay G | 2925 | $16⅝ | 15⅝ | 16 | +⅜ |
| Hud B rts | 173508 | 40 | 32 | 36 | +4 |
| Humber | 900 | 106 | 105 | 105 | +5 |
| Jump Pnd | 7000 | 34 | 34 | 34 | +4 |
| Jupiter | 1100 | 267 | 260 | 260 | |
| Lib Pete | 2000 | 158 | 155 | 156 | +5 |
| Li Pete | 5000 | 13 | 13 | 13 | |
| Majtrans | 1000 | 4½ | 4½ | 4½ | |
| Marigold | 1000 | 18 | 18 | 18 | |
| Medal | 5520 | 315 | 305 | 315 | +5 |
| Midcon | 24100 | 67 | 62 | 65 | +2 |
| Mill City | 1285 | 25 | 25 | 25 | +1 |
| Nat Pete | 500 | 305 | 300 | 305 | |
| N Bristol | 1000 | 40 | 40 | 40 | +2½ |
| N B Dom | 1200 | 215 | 212 | 215 | +3 |
| N Chmb | 3300 | 180 | 170 | 180 | —10 |
| N Cont | 1000 | 45 | 45 | 45 | +2 |
| N Gas Expl | 2200 | 188 | 180 | 188 | +3 |
| N Superior | 300 | 160 | 160 | 160 | +4 |
| NC Oils | 150 | 385 | 385 | 385 | +5 |
| NCO wts | 100 | 165 | 165 | 165 | —10 |
| Okalta | 4654 | 185 | 178 | 185 | +3 |
| Pac Pete | 4185 | $24⅝ | 24 | 24 | |
| Pan West | 1000 | 30 | 29 | 29 | +1 |
| Permo pr | 9470 | 255 | 231 | 248 | +17 |
| Petrol | 9200 | 65 | 60 | 61 | +1 |
| Phillips | 2120 | 135 | 130 | 135 | +5 |
| Provo Gas | 17075 | 310 | 285 | 300 | +7 |
| Quonto | 7000 | 17½ | 17 | 17⅛ | +⅛ |
| Richwil | 2824 | 180 | 176 | 180 | +3 |
| Rocky Pete | 22517 | 55 | 50 | 50 | —4 |
| Royalite | 1910 | $17 | 16½ | 17 | +½ |
| Royalite pr | 100 | $29¼ | 29¼ | 29¼ | —1⅛ |
| Sapphire | 4000 | 93 | 93 | 93 | |
| Sapph debs | 10 | $45 | 45 | 45 | |
| Scurry | 8400 | 260 | 240 | 255 | —1 |
| Secur Free | 25700 | 625 | 610 | 620 | |
| South U | 2700 | 34 | 28 | 34 | +2 |
| Spooner | 2600 | 28 | 27 | 28 | |
| Stanwell | 8620 | 109 | 97 | 105 | +5 |
| Trans Can | 500 | 160 | 160 | 160 | +5 |
| Trans-Em | 2550 | 206 | 200 | 200 | |
| Tr-Em rts | 800 | 23⅛ | 23½ | 23⅛ | |
| Triad Oil | 7510 | 560 | 535 | 540 | |
| Un Oils | 30800 | 340 | 325 | 335 | +5 |
| Wayne | 4000 | 10 | 10 | 10 | |
| Wspac | 8700 | 23 | 20 | 21 | +1 |
| W Maygill | 1700 | 210 | 205 | 210 | |
| W Decalta | 8110 | 202 | 196 | 202 | +2 |
| W Dec wts | 2300 | 70 | 68 | 68 | —4 |
| W Naco | 300 | 107 | 105 | 107 | +7 |
| **Curb** | | | | | |
| Dalhousie | 500 | 18½ | 18½ | 18½ | |

Total sals: 2,788,000.

## Closing Averages

**DOW JONES:**

| | | |
|---|---|---|
| 30 Industrials | 456.95, off | .06 |
| 20 Rails | 124.12, up | 1.25 |
| 15 Utilities | 66.88, up | .15 |
| 65 Stocks | 156.83, up | .39 |

Shares: 1,750,000.

**TORONTO:**

| | | |
|---|---|---|
| Industrials | 426.23, up | 2.98 |
| Golds | 78.32, up | 0.59 |
| Base Metals | 167.84, up | 0.68 |
| Western Oils | 155.79, up | 1.96 |

Shares: 2,788,000.

**MONTREAL:**

| | | |
|---|---|---|
| Industrials | 229.50, up | 2.30 |
| Golds | 71.84, up | 0.87 |
| Utilities | 133.60, up | 2.80 |
| Papers | 1,091.60, up | 19.09 |

Shares: 363,100.

**VANCOUVER:**

| | | |
|---|---|---|
| 20 Industrials | 93.41 up | .26 |
| 20 Mines | 70.44 up | .07 |
| 20 Oils | 125.37 up | 1.59 |

Shares: 71,814.

## TOP TRADERS

Toronto Stock Exchange
By The Canadian Press

| Stock | Sales | High | Low | Close | Ch'ge |
|---|---|---|---|---|---|
| **INDUSTRIALS** | | | | | |
| Alumini | 3933 | $35⅝ | 34¼ | 35 | +⅜ |
| Roe AV Can | 3660 | $14 | 13¼ | 13⅛ | +⅛ |
| BA Oil | 3245 | $41⅝ | 40⅝ | 40½ | —⅛ |
| D Steel ord | 3106 | $25 | 23⅝ | 24 | —⅝ |
| CPR | 2847 | $28⅝ | 28¼ | 28¼ | |
| **OILS** | | | | | |
| Vico | 49100 | 8½ | 5½ | 6 | —2 |
| Duvex | 36000 | 16½ | 15 | 16 | |
| Un Oils | 30800 | 340 | 325 | 335 | +5 |
| Security | 25700 | 625 | 610 | 620 | |
| Midcon | 24100 | 67 | 62 | 65 | +2 |
| **MINES** | | | | | |
| Boymar | 63300 | 15 | 13½ | 15 | +1 |
| Belcher | 35900 | 192 | 176 | 184 | +1 |
| Maralgo | 31500 | 25 | 23 | 25 | +⅛ |
| Wiltsey | 794400 | 32 | 26 | 27½ | +3 |
| D'Eldona | 25698 | 17 | 10 | 17 | +7½ |

## CANADIAN BONDS

(By Investment Dealers' Association of Canada)

| GOVERNMENT OF CANADA | Bid | Asked |
|---|---|---|
| 2¼%, 15 Dec., 1957 | 99.50 | 99.75 |
| 2, 1 Oct., 1957 | 99.90 | 100.00 |
| 2, 1 May, 1958 | 98.50 | 98.75 |
| 3, 1 May, 1958 | 99.00 | 99.30 |
| Victory Loans— | | |
| 5th, 3, 1 Jan., 1956-59 | 97.65 | 97.90 |
| 6th, 3, 1 June, 1957-60 | 95.00 | 95.35 |
| 7th, 3, 1 Feb., 1959-62 | 92.50 | 93.00 |
| 8th, 3, 1 Oct., 1959-63 | 91.25 | 92.00 |
| 9th, 3, 1 Sept., 1961-66 | 88.50 | 89.25 |
| 2¾, 15 June, 1967-68 | 83.00 | 84.00 |
| 3¼, 1 June, 1974-76 | 85.25 | 86.25 |
| 3¾, 15 Jan., 1975-78 | 92.75 | 93.75 |
| 3¼, 1 Oct., 1979 | 84.50 | 85.50 |
| 3¾, 15 Mar., 1996-98 | 89.25 | 90.25 |
| 3, Perpetuals | 76.50 | 78.00 |

| GOVT. OF CANADA GUARANTEED | Bid | Asked |
|---|---|---|
| CNR, 2¾%, 1 Feb., 1961-63 | 88.50 | 90.00 |
| Do 2¾, 2 Jan., 1964-67 | 82.50 | 84.00 |
| Do 2⅞, 15 Sept., 1964-69 | 82.00 | 83.75 |
| Do 3, 15 Jan., 1954-59 | 97.25 | 97.75 |
| Do 3, 3 Jan., 1961-66 | 87.50 | 88.50 |
| Do 3¼, 1 Feb., 1972-74 | 91.00 | 92.00 |
| **COMMONWEALTH OF AUSTRALIA** | | |
| 4, 1 Nov., 1970 | 87.00 | 89.00 |
| **INTL. BANK FOR RECONSTRUCTION AND DEVELOPMENT** | | |
| 3¼, 1 Apr., 1965 | 85.00 | 86.00 |
| 3½, 1 June, 1969 | 80.00 | 84.00 |
| **PROV. AND PROV. GUARANTEED** | | |
| Ont., 4½, 1 Dec., 1962-63 | 96.00 | 97.00 |
| Do 4, 1 Jan., 1966-68 | 90.00 | 91.50 |
| Do 4½, 1 Dec., 1974-76 | 92.00 | 93.50 |
| Ontario Hydro— | | |
| Do 4¼, 1 Nov., 1964-67 | 91.75 | 93.25 |
| Do 4, 15 April, 1966-68 | 90.00 | 91.50 |
| Do 3, 1 Nov., 1967-69 | 80.50 | 82.00 |
| Do 4½, 15 Oct., 1972-74 | 92.00 | 93.50 |
| Do 4¾s, 15 Aug., 1972-75 | 94.50 | 96.00 |
| Do 5, 1 April, 1974-77 | 98.25 | 99.25 |
| Do 3½, 15 Oct., 1974-79 | 79.00 | 82.00 |
| N.B., 4½, 15 Oct., 1968-71 | 90.00 | 93.00 |
| Do 3½, 15 Sept., 1965 | 86.00 | 88.00 |
| N.S., 2¾, 1 Sept., 1966 | 81.00 | 83.00 |
| Do 3¼, 15 June, 1963-65 | 86.00 | 88.00 |
| Que., 3, 15 Sept., 1962-64 | 87.00 | 88.00 |
| Que. Hy., 4¼, 1 Oct., 1973-76 | 90.00 | 92.00 |
| Alta. 2⅞, 1 Mar., 1970* | 83.00 | 85.00 |
| Brit. Col. 3, 15 June, 1964 | 87.00 | 89.00 |
| Do 4½, 23 Jan., 1969* | 94.00 | 97.00 |
| Man., 3, 1 Oct., 1965 | 84.00 | 86.00 |
| Do 5½, 1 July, 1958 | 99.50 | 100.25 |
| Sask., 3¾, 1 Oct., 1962-65 | 89.50 | 91.50 |
| Do 4½, 1 Nov., 1974-78 | 89.50 | 91.50 |

* Payable New York or Canada.

| CORPORATION | Bid | Asked |
|---|---|---|
| Abitibi, 4s, 1974 | 87.00 | 91.00 |
| Algoma, 5s, 1959 | 131.00 | 135.00 |
| Aluminum Co., 4½s, 1973 | 91.50 | 94.50 |
| Bathurst, 5¼s, 1973 | 94.00 | 97.00 |
| Bell Telephone, 5s, 1972 | 96.50 | 99.50 |
| Bicroft Uranium, 5s, 1962 | 84.00 | 88.00 |
| Bowater, 3¾s, 1980 | 81.00 | 84.00 |
| Brazil Trac., 4¾s, 1970 | 80.00 | 84.00 |
| BA Oil, 5¼s, 1977 | 98.00 | 101.00 |
| BC Electric, 5s, 1982 | 93.00 | 96.00 |
| BC Telephone, 5s, 1982 | 93.00 | 96.00 |
| Canada Cement, 5¼s, 1976 | 96.00 | 99.00 |
| Cdn Breweries, 4½s, 1981 | 82.00 | 86.00 |
| Cdn Chemical, 5¼s, 1971 | 84.00 | 88.00 |
| Cdn Industries, 3¾s, 1974 | 82.00 | 86.00 |
| Cdn Oil Cos., 4s, 1976 | 81.00 | 85.00 |
| CPR, 3¾s, 1972 | 81.00 | 86.00 |
| Cockshutt Farm, 4¼s, 1965 | 84.00 | 90.00 |
| Columbia Cellulose, 5s, 1968 | 87.00 | 91.00 |
| Con. Denison, 5s, 1962 | 94.00 | 97.00 |
| Con. Gas Co., 5¾s, 1977 | 101.00 | 105.00 |
| Dom Stores, 5½s, 1976 | 97.50 | 100.50 |
| Dom Tar & Chem., 5s, 1967 | 93.00 | 97.00 |
| Dryden Paper Co., 4¾s, 1974 | 87.00 | 91.00 |
| T. Eaton Accep., 4¾s, 1974 | 88.00 | 93.00 |
| Eddy, E. B. Co., 4s, 1974 | 79.00 | 82.00 |
| Gen Mot Accep., 4¾s, 1969 | 89.00 | 93.00 |
| Grt Lakes Paper, 5s, 1976 | 92.00 | 96.00 |
| Grt Lakes Power, 4¼s, 1975 | 81.00 | 85.00 |
| Gunnar Mines, 5s, 1960 | 97.00 | 100.00 |
| HB Oil & Gas, 4s, 1975 | 80.00 | 84.00 |
| Imp. Oil Ltd., 3⅜s, 1975 | 84.00 | 88.00 |
| Indus. Accept., 5¼s, 1975 | 90.00 | 94.00 |
| Loblaw Groc., 4s, 1975 | 81.00 | 85.00 |
| Massey Harris, 4½s, 1976 | 78.00 | 82.00 |
| Ont. Jcky Club, 5½s, 1972 | 78.00 | 83.00 |
| Phillips Elec., 5s, 1973 | 92.00 | 96.00 |
| Price Bros., 3¼s, 1966 | 86.00 | 90.00 |
| Pronto Uranium, 5s, 1960 | 94.50 | 97.50 |
| Regent Refining, 4¼s, 1975 | 81.00 | 85.00 |
| St. Lawr Corp., 5s, 1972 | 95.50 | 98.50 |
| Shawnig Pwr., 4¾s, 1976 | 92.00 | 95.00 |
| Simpsons Ltd., 4¾s, 1973 | 90.00 | 94.00 |
| Simpsons-Sears, 4½s, 1979 | 88.00 | 92.00 |
| Stanleigh Uran, 5½s, 1962 | 89.00 | 93.00 |
| Stl of Can., 3¾s, 1967 | 82.00 | 86.00 |
| Trdr Finance, 4¾s, 1971 | 83.00 | 88.00 |
| Weston, Geo., 4¾s, 1071 | 87.00 | 90.00 |
| Wpg. & Cen. Gas, 5½s, 1968 | 96.00 | 101.00 |
| **CONVERTIBLE ISSUES** | | |
| Abitibi, 4½s, 1966 | 89.00 | 93.00 |
| Anglo Am Expl, 5½s, 1975 | 82.00 | 87.00 |
| Atlas Steels Ltd., 5s, 1967 | 99.00 | |
| Brazil Trac., 4½s, 1971 | 75.00 | 80.00 |
| CPR, 3½s, 1966 | 86.00 | 90.00 |
| CPR, 4s, 1969 | 89.00 | 93.00 |
| Cockshutt Farm, 5s, 1968 | 85.00 | 91.00 |
| Dom. Stl & Coal, 4½s, 1970 | 128.00 | 133.00 |
| Dom. Textile, 4s, 1966 | 87.00 | 91.00 |
| Home Oils, 5¾s, 1971 | 104.00 | 111.00 |
| Jupiter Oils Ltd., 5s, 1967 | 79.00 | 86.00 |
| Loblaw Groc., 4¾s, 1976 | 105.00 | 110.00 |
| New Cncrd Dev., 5½s, 1965 | 84.00 | 91.00 |
| New Superior Oils, 5s, 1964 | 81.00 | 87.00 |
| Phillips Elec., 5½s, 1970 | 90.00 | 96.00 |
| Scurry Oils, 5s, 1964 | 79.00 | 86.00 |
| Slvrwd Dairies, 5¼s, 1972 | 91.00 | 96.00 |
| Simpsons Ltd., 5s, 1976 | 96.00 | 101.00 |
| Trans Empire Oil, 5½s, 1967 | 94.00 | 98.00 |
| Triad Oils, 4¾s, 1971 | 86.00 | 91.00 |

### WEEK IN BUSINESS

# U.S. Picture Still Remains Uncertain

By WALTER BREEDE JR.

NEW YORK (AP)—Signs of a fall pickup made a belated appearance at a couple of key spots in the United States' economy this week.

The over-all picture was still thoroughly mixed. The buoyant upturn businessmen had hoped for was missing in many lines. The immediate outlook remained uncertain—there was no way of knowing whether business would turn up or down. But by and large, widespread gloom seemed to be giving way to cautious optimism.

Brightest spot was an unexpected upsurge in new auto sales.

From Detroit came word that new car sales this month are exceeding all expectations, and running a good 20 per cent ahead of September last year.

**BOOST PRODUCTION**

This, said Ward's Automotive Reports, is causing auto makers to boost their production schedules for the approaching fourth quarter.

Dealers averaged 18,100 new car sales a day during the 10-day check period ended Sept. 20. This compared with an average 15,900 sales a day in September, 1956.

Steel production was still coasting along at about 82 per cent of capacity although the president of Armco Steel Corporation predicted 90 per cent of capacity operations later in the year.

New orders for machine tolls in August were down 50 per cent from a year ago. Surpluses of gasoline and fuel oil continued to pile up, despite cutbacks by refiners. Commodity prices sagged; stock prices were highly erratic.

The latest government pronouncements on inflation seemed to indicate that the government has no intention of easing present curbs on credit.

**U.S. CONSUMER KEY**

With business expansion and government spending levelling off, hopes for continued prosperity leaned heavily on the American consumer.

Despite high living costs and falling employment, the consumer seemed to be doing all right.

President L. L. Colbert of Chrysler Corp. said Americans have been buying new cars at the rate of 6,000,000 a year and next year they should easily top that figure.

Furniture sales to consumers are holding up well. Reflecting good retail demand, manufacturers' shipments of household furniture in August were up 38 per cent over July, and within 2 per cent of last year's level.

Department store sales in the week ended Sept. 21 were down 4 per cent from last year. Merchants continued to blame the weather. A bit of frost in the air, they said, would spark sales of fall apparel.

# Low Pay Charge Against Alcan At Wage Hearing

VANCOUVER (CP)—A representative of the United Steel Workers of America charged this week that Aluminum Co. of Canada paid low wages and exploited its advantages "as one of the few major world producers" to pay for expansion of its Kitimat plant.

Appearing before a conciliation board here Harry Waisglass said Alcan's workers are paid less than those with other major producers.

The union is claiming a 30-cent hourly increase for 2,900 workers at Kitimat and Kemano. The company has offered 45 cents over three years.

He said that for the period 1951-56, $353,313,574 was made available for reinvestment, out of sales totalling $2,175,189,550.

This was over three-quarters of the $400,000,000 quoted by the company as the total amount spent on reinvestment in that period.

"So the consumer is paying for most of the expansion and the shareholders, over 70 per cent of whom are in the U.S., get 21 cents out of every sales dollar, compared with 16.3 cents spent on reinvestment."

He denied a company contention, that there are competitive conditions in the industry.

# Week's Market Picture Confusing

By RON ANDREWS
Canadian Press Staff Writer

It was a case of follow-the-leader this week with Canadian stock markets.

The leader in the scene was New York's Wall Street, which set a roller-coaster pattern for Toronto, Montreal and other Canadian markets to follow.

All the exchanges witnessed a near reversal of form which resulted in most sections rebounding from a heavy loss Monday, the sharpest of the year. Bargain hunters went into action during the next two days, sending prices ahead Tuesday as they took advantage of the low values. Most bargainers were on the selling end of transactions Wednesday, resulting in a decisive decline by the markets.

**RALLY AT END**

In the final two sessions of the week a rally was mustered and the final analysis showed only a few stocks with severe losses.

Most market observers agree that investment men have shifted from the day-to-day charts to public confidence factors and economic measurements for their indicators.

No longer does an investor regard the charts as the only "true and ideal way" to assess the market trends. Now other factors, such as money conditions and general business activity have a large share in the analysis.

But the latter factors haven't taken the place of charts. Two sections are used together and many people feel that a truer picture of signs and portents is the result.

The picture this week, however, was most confusing. One day the market was exceptionally weak, the next day strong. There were individual issues which worked in opposite directions to the trends. But at the end of the week the market was almost at the same level as a week ago.

A feature on the Toronto Stock Exchange was Wiltsey-Coghlan, a low-priced mine. Wiltsey climbed to 34½ cents a few weeks ago and then settled back to 16 cents, reached Thursday. Before that session was over, the stock advanced 24½ cents and added another three cents Friday amid a turnover of nearly 800,000 shares.

**FEW CHANGES**

Sizeable price changes among industrials were few but International Paper and Trans Mountain Pipeline each lost $5 and McColl was off $8 to $57, a 1957 low. Ford A gained $4 at $80.

The mining and western oil lists, with the exception of Wiltsey, were quiet. Changes among lower-priced stocks were confined to 50 cents or less and to $1 or less in the senior issues.

Trading at Toronto, led by Wiltsey, picked up steam and the final volume of 12,799,000 shares was heavier than the previous week's 11,380,000.

Index losses at Toronto: Industrials, 2.21 to 426.23; golds, .01 to 78.32; base metals, .23 to 167.84; western oils, 2.43 to 155.79.

Index changes at Montreal: Banks off 1.41 to 47.14; utilities off 1.7 to 133.6; industrials off 2.3 to 249.5; combined off 2.1 to 210.9; papers up 9.90 to 1091.60; golds off 2.14 to 71.84.

Week's volumes: 318,053 industrials and 1,731,662 mines, compared with 279,815 industrials and 1,510,387 mines the previous week. Of 376 issues traded, 44 advanced, 229 declined and 103 were unchanged.

LLOYD G. WOOD

J. H. Whittome & Co. Limited, Real Estate, Insurance and Investment Brokers, 1218 Broad Street, are pleased to announce the appointment of Mr. Lloyd G. Wood as Assistant Manager. Mr. Wood has been associated with this firm since 1951, latterly as Sales Manager. Previously attended U.B.C., and served with the Canadian Intelligence Corps in Canada and Overseas.

## CALL FOR TENDERS

**BRITISH COLUMBIA POWER COMMISSION**
**ASH RIVER DEVELOPMENT**
**ELSIE LAKE CLEARING CONTRACT**

The B.C. Power Commission, P.O. Box 500, Victoria, B.C., will receive sealed Tenders until 12 o'clock noon, October 18, 1957, for the clearing of a reservoir site at Elsie Lake, situated approximately 24 miles Northwest of Port Alberni, Vancouver Island, British Columbia. The work forms part of the Ash River Development.

Copies of Specification No. C-491 may be obtained from the Commission's office at Victoria, B.C., upon deposit of $25.00 which is refundable when the Specifications are returned. Copy may also be seen at the office of the Building and Construction Industries Exchange, 342 West Pender Street, Vancouver, and at the office of the Victoria Building Industries Exchange, 816 Wharf Street, Victoria, B.C.

Tenders will be opened in public at the Commission's office, Victoria, at 2.00 p.m., October 18, 1957. The lowest or any Tender will not necessarily be accepted.


**CREDIT BUREAU OF VICTORIA LTD.**
205 - 10 JONES BLDG. — 723 FORT ST. — 5-3311
MEMBERS ASSOCIATEC CREDIT BUREAUS OF CANADA AND AMERICA
CREDIT AND PERSONNEL REPORTS — COLLECTION SPECIALISTS
Serving Victoria Business and Professional Men Since 1911

GREATER VICTORIA
**EVENING CLASSES**
BEGIN SEPT. 30
**REGISTER NOW**
Bulletins May Be Obtained at Department Stores, Food Chain Stores, Public Buildings


## VOTERS' LIST

**REGISTER NOW FOR MUNICIPAL VOTERS' LIST, CITY OF VICTORIA**

With the exception of qualified "Owner-electors" (real property owners) ALL PERSONS wishing to have their names placed on the Victoria Municipal Voters' List for the current year 1957-58 must file the necessary Declaration as a "Resident-elector" or "Tenant-elector" with the City Clerk, City Hall, by FIVE o'clock p.m. on Monday, the THIRTIETH day of September, 1957.

All electors must be British subjects of the full age of twenty-one years. In addition,

(a) A "Resident-elector" must be, and have been continuously for not less than six months immediately prior to the taking of the Declaration of qualification, a resident within the city; and

(b) A "Tenant-elector" whether a person or corporation, must be and have been continuously for not less than six months immediately prior to the taking of the Declaration of qualification, a tenant in occupation of real property within the city.

M. F. HUNTER, City Clerk.

City Hall, Victoria.


**FOR MAINLAND COMMUTERS**

This fine four-bedroom home in the popular Colonial style is situated in the best part of Oak Bay, only a block from the beach, and close to the best schools—primary and high—in the province. With 2,250 square feet of floor space in addition to a full high basement containing a rumpus room, high quality heating and domestic hot-water units, this seven-year-old house provides the ultimate in efficient and comfortable family living.
Full price with half cash **$25,950**

We have listed also a number of fine WATERFRONT properties at prices ranging from $15,000 - $50,000. These are not only first class family homes, but we believe them to be excellent long-term investments, judging by the trend of prices for WATERFRONT.

For appointment to view any of the above properties please contact Mr. Ford, eves. 4-1863; Mr. Fraser, eves. 5-3751.

**FRASER BISCOE REAL ESTATE**
750 PANDORA 3-9413
Use our free parking lot

**A. E. Ames & Co**
*Business Established 1889*
*Members*
Toronto Stock Exchange
Montreal Stock Exchange
Canadian Stock Exchange
Royal Trust Building • 612 View Street, Victoria, B.C.
Telephone: 3-4171
TORONTO MONTREAL NEW YORK LONDON, ENG. VANCOUVER WINNIPEG CALGARY LONDON

**Wood, Gundy & Company Limited**
Canadian Government, Municipal and Corporation Securities
*Stock Exchange Orders Executed*
Private wire connections to Toronto, Montreal Winnipeg, Vancouver, Calgary, Edmonton, Regina and New York
Resident Manager: A. L. Pidgeon
612 View Street Victoria Telephone: 2-4261

**Gillespie, Hart & Co. Ltd.**
INSURANCE · REAL ESTATE · BONDS AND STOCKS
BUILDING LOANS · MORTGAGES
CAR FINANCING
611 Fort St., Victoria · Phone 4-1181
(Established 1911)

**P. R. BROWN & SONS LTD.**
1112 BROAD STREET · PHONE 5-3435
**Specializing in Personalized Insurance Service for Business and the Individual**
Consult us for broadest coverage and competitive costs. We will modernize your insurance program to suit your present requirements.
Serving Victoria for Over Half a Century

**YOU'LL REALLY SAVE AT NATIONAL MOTORS**
**EXTRA-ORDINARY**
**USED CAR ★ SALE**
★
*You'll Get up to 25% more For your car in trade than it's worth PLUS*
*Reduced Price Savings, Free tire tractionizing and Free Anti-Freeze*
30-day 50-50 warranty or 6,000 mile 6-month warranty. Life insurance on all time payments. 30-day exchange privilege. No monthly payments until 15th of November. Customer satisfaction our first concern. Free appraisals—More For Your Trade-Ins. Easy terms to suit your budget.
**REASON:**
*NATIONAL is swamped with trade-ins on the pace-setting FORD V-8's, ECONOMY 6's. They're coming in faster than can be handled.*
**HURRY, LOOK THEM OVER. See how Little the difference is between your car and a Later reconditioned car. Choose from over 60. See them on the Lot NOW.**
*Things are really Humming.*
NOW it's NATIONAL MOTORS
319 YATES ST. 4-8174

# SPORTS

DOUG PEDEN, Sports Editor

## It Looks Like the Easiest Road!

Traffic jam at Illinois goal line didn't prevent UCLA's Barry Billington from going over for touchdown to help team to upset 16-6 victory. He literally went over despite efforts of Illinois stalwarts L. T. Bonner (41), Dick Hendrickson (36), Dick Nordmeyer (73) and Rich Kreitling (80). UCLA players in mass are Bill Leeka (72), Steve Gerstman (41) and Rod Cochran (62).—(AP Wirephoto.)

# 'Dull' Oak Bay Outing Still Too Much for Navy

## Nelson Suffers Broken Arm As Sailors Go Under, 28-0

By ERNIE FEDORUK

It is becoming increasingly apparent that anyone wishing to dislodge Oak Bay as champions of Victoria's Intermediate Canadian Football Union must first crack that cement wall that serves as Drakes' line.

Drakes rolled to their third straight victory of the season—and the most convincing yet—Friday night at Royal Athletic Park, but to hear them say it, the Oaks turned in a dull performance.

That 28-0 rout of Navy's injury-riddled Tars was, in Drakes' own words "nothing to crow about."

**NOT ENOUGH GAMES**

Playing coach Jack Patrick and end Pete Turko, who teamed up via the aerial route to spark Oak Bay's victory, both bemoaned "lack of competition."

"We're stale. The blocking was bad and there wasn't too much drive out there," the Turk said. "You can't play two games a month and expect to look sharp."

But the night's "honest" moans came out of Navy's dressing room. The Tars, already weakened by altogether-too-many injuries, also lost the services of their coach.

Bert Nelson, Sailors' 43-year-old pilot, stepped into action through necessity rather than choice because of hurts that have seen 11 of his top performers sidelined.

**REEVES TOO!**

His comeback was short-lived. Bert suffered a broken arm with less than five minutes gone while making a tackle. Navy suffered another blow later in the game when lineman Pop Reeves injured a leg.

Without their leaders, Navy could do little to budge the Oak Bay machine with the exception of Roy Bootland, who shook loose for several healthy gains to account for most of the Sailors' 117 yards gained rushing.

Turko scored two majors on passes from Patrick. The first came on a 45-yard play and the second, off a fake placement, on a 39-yard pass-and-run effort. Fullback Ken Higgs slanted off-tackle for a 16-yard sprint and Drakes' first touchdown while Red White added the other. White's proved to be the game's most electrifying run. He scampered 36 yards, displaying a brilliant bit of broken field running in the process.

Doug Brown booted all four converts.

Oak Bay's vaunted line, which has allowed the opposition in only nine points in three games, contained Navy to only 141 yards from scrimmage, including 24 in the air.

Patrick, getting good protection, completed seven of 16 tosses for 131 yards.

**YARDSTICK STORY**

| Oak Bay | | Navy |
|---|---|---|
| 195 | Yds. Rushing | 117 |
| 14 | First Downs | 11 |
| 131 | Yds. Passing | 24 |
| 16 | Passes Tried | 11 |
| 7 | Passes Good | 4 |
| 2 | Intercepted By | 0 |
| 7 | No. Kicks | 8 |
| 36.9 | Aver. Kicks (yds.) | 22.0 |
| 7 | Penalties | 1 |
| 75 | Yds. Penalized | 5 |
| 2 | Fumbles | 5 |
| 2 | Fumbles Lost | 4 |

| | GP | W | L | P | A | Pts |
|---|---|---|---|---|---|---|
| Oak Bay Drakes | 3 | 3 | 0 | 75 | 9 | 6 |
| Navy | 4 | 2 | 2 | 19 | 54 | 4 |
| Mayo Vampires | 3 | 0 | 3 | 8 | 39 | 0 |

## Joey's Just Going to Sit ---And Wait

CLEVELAND (UP) — Hard-hitting Joey Giardello said today he's "going to sit down and enjoy" his strengthened No. 2 middleweight contender's spot until either Sugar Ray Robinson or champion Carmen Basilio makes a decision about future plans.

Giardello enhanced his title chances Friday night by stopping Bobby Lane in the seventh of a scheduled 10-round bout. A series of right-hand smashes to the chin had Lane staggering helplessly around the ring when referee Tony Labranche called a halt to the scrap.

Lane, of Kannapolis, N.C., weighed 159 pounds, Giardello, formerly of Philadelphia but now residing in New York, scaled 161.

Giardello was satisfied with his performance, saying: "I thought I won every round," matching the estimates of ringside observers. "I just bought a new home and I'm gonna sit down and enjoy it—not go near a gym until this middleweight situation comes clear."

For Lane, it was a temporary setback after 10 straight victories. His stamina and ability to withstand the brutal rib punching by Joey marked him as a possible future front-runner in the 160-pound division. Prior to Friday night, he had knocked out six of his last seven opponents.

Lane danced gingerly for the first three rounds, landing only a few long reaches to the head before it turned into a funeral for his soaring ambitions.

Giardello's manager, Anthony Farrante, said that Joey's future now "depends entirely on what Robinson does."

The stocky New Yorker has no fears of how well he'll handle first-ranked contender Gene Fullmer, if any such bout is arranged.

"Fullmer's the only one left between me and Robinson or Basilio," Joey said.

## Sports Menu

**TONIGHT**

**STOCK CARS**

7.30 p.m.—Season's Final Stock Car Meet: Roy White Memorial Race, Western Speedway.

**SUNDAY**

**FOOTBALL**

2.00 p.m.—Junior Canadian Football League: Vampires vs Venture, HMCS Naden Park.

2.00 p.m.—Junior Canadian Football League: Royal Roads vs Oak Bay, Macdonald Park.

**SOCCER**

2.30 p.m.—Victoria and District Football League: Heaneys vs Gorge, Topaz Park; Punjab United vs Butler Bros., Heywood Park; Victoria Kickers vs Esquimalt, Central Park.

2.00 p.m.—Lower Island Junior and Juvenile League, Div. I: Optimists vs Mariners, Windsor Park; Div. II: Eagles vs Landsdowne, Carnarvon Park.

## REDS GET CARMICHAEL

## Patrick Decides Bruce No Cougar

Victoria Cougars' hopes of getting Bruce Carmichael back for another season were shattered Friday with the announcement that the bustling winger would play with Providence Reds in the American Hockey League this season.

BRUCE CARMICHAEL

Announcement of Carmichael's assignment to the American Hockey League club came shortly after New York Ranger manager Murray Patrick had decided to send defenceman Bill Dobbyn, also with the Cougars last year, to Vancouver Canucks.

Dobbyn, who will join the Canucks at their Winnipeg training camp, will work with newcomers Brent McNab and Bill Folk and holdover Hugh Currie on the WHL club's blue line corps.

**CANUCK ROOKIE**

Also sent to Vancouver by the Rangers was Danny Belisle, a rookie from Guelph, Ont., who moves in with a crew of forwards which includes Red Johansen, Ed McQueen, Norm Usselman, Ron Hutchinson, George Wood and Harvey Fleming.

Acquired by the New Westminster Royals is John Lumley, rugged former defenceman with Nanaimo Timbermen lacrosse club, who enjoyed a good season with Sudbury Wolves in the northern Ontario senior league last season.

Royals also picked up Andy Voykin from Sudbury and Art Jones, a 96-point forward with Spokane Flyers last season.

Manager-coach Colin Kilburn will start the Cougars on their training chores at Nanaimo Civic Arena Sunday at 9 a.m.

Cougars will work out twice each day until leaving Oct. 6 for a three-game exhibition tour that will include games at Penticton, Kelowna and Vernon.

## Pros Kick Off Football War

NEW YORK (AP)—The National Football League opens its 38th—and perhaps its most profitable—season Sunday with the two favored teams facing the rivals who may give them the most trouble this year.

New York Giants, defending champions, play their first league game in Cleveland against the Browns, who won the Eastern Division title six times before the Giants beat them out last year.

The bruising Chicago Bears go to Green Bay to help dedicate the new Packer Stadium and possibly to justify their pre-season selection as the team most likely to win the 1957 title.

Other opening-day games are Detroit at Baltimore, Washington at Pittsburgh, Philadelphia at Los Angeles and Chicago Cardinals at San Francisco.

HOCKEY
VICTORIA
COUGARS
SEASON TICKETS
NOW ON SALE
Main Floor, Hudson's Bay Co. Phones: 2-2222 5-1311

## SIDELINE SLANTS BY Doug Peden

This has been a summer for the veterans, and Jackie Northup was right in step with the times.

It has been almost beyond belief how old codgers in some sports have been defying the years and the kids.

Take Archie Moore, 40 going on 44, the mysterious ring gypsy who blasted 22-year-old Tony Anthony to keep his light-heavyweight crown. Or even Ray Robinson, 37. The dancing dandy proved he his still one of the best in the beak-busting business although he lost the middleweight title to Carmen Basilio, a youngster of 30, in one of the toughest battles of our times.

Dr. Bud Taylor, 40, went to the finals of the U.S. Amateur and now the International Golf Association has named two players to represent the U.S. in international and Canada Cup matches at Tokyo next month. Who are they? Slammin' Sammy Snead, 45, and Jimmy Demaret, a jaunty grandpa of 47.

JACKIE NORTHUP

And who have wrapped up the major league batting titles? Two other guys who have been around for a long time—Ted Williams, 39, and Stan Musial, 36.

Right at home, the veterans had themselves a time as Victoria Shamrocks won their second Mann Cup. And leading the way was Northup, voted the most valuable player in the Canadian senior lacrosse final and winner of the Mike Kelly Medal.

Some may argue that Jackie's 30 birthdays hardly qualify him for a rating among the ancients. But he was playing his 13th season with the seniors in a game that certainly wasn't designed to promote long athletic careers.

There could hardly have been a more popular choice. Since he joined the Shamrocks in 1952 after seven seasons with New Westminster clubs, the durable veteran with the patented flat-footed trot has played every game as if it was an important one.

Winner of the Intercity Lacrosse League scoring title in 1950 and presented with the Maitland Trophy as the league's most valuable player the following year, it was Jackie's scoring ability that brought him to Victoria.

But this season, which led to his eighth appearance in a Mann Cup final and the third time he has had a share in the Dominion title, it has been his defensive efforts that have been outstanding.

### Transfer to Defence Slot Helped

After a mediocre 1956 season, it appeared Northup might be on his way out as a Shamrock regular. But when coach Whitey Severson shifted him to defence, he took a new lease on life.

Despite those 13 seasons, he probably played the best lacrosse of his career during the latter part of the campaign and in the playoffs. There will undoubtedly be some changes in the Irish lineup before another season rolls around, but judging from the way Jackie handled his chores, there are no worries about at least one defence berth.

Severson, who stepped back into action late in the season and was one of the best Irish forwards in the playoffs, definitely won't be playing next year. One of the younger veterans claims he won't be back. And its going to be hard to keep some of the Junior Shamrocks from muscling into the roster of the Mann Cup champions.

Whether it is the Shamrocks or another Intercity League club that represents the west in the 1958 Mann Cup final, it appears almost certain that western teams are destined to dominate Canadian lacrosse for a few years.

Shamrocks proved they were the Dominion's best club by the manner in which they handled the Long Branch Pontiacs, who finished only two points behind Peterborough in the Ontario league schedule.

With the Petes shattered by the five-year suspension resulting from the Bobby Allan incident, it looks like the Pontiacs in the east again in '58. And they are at least two years away from matching the best of the Intercity League clubs.

They have the potential to be a contending club, but in the playoff they showed glaring weaknesses on defence, especially against the odd-man play, and a lack of finish and versatility on attack.

Most of the faults can be corrected, but it will need the slow-moulding process in the furnace of experience.

The Pontiacs are young, big, fast and eager. But no matter how you look at it, it should be the west again in 1958 and the Shamrocks should be the team to beat. When the chips were down, the Irish were a great team.

* * *

Showing of the Robinson-Basilio fight film at the Plaza Theatre next week will include an additional showing at 12.15 Monday, Tuesday and Wednesday in order to allow some fans to see the rugged bout during their lunch hour.

## Fewer Whistles, More Speed!

The Western Hockey League will experiment with a new off-side rule this season in an effort to add more speed to the game and eliminate some of the now-too-many stoppages in play.

The league, in a release from the offices of president Al Leader of Seattle, said no drastic rule changes will be noted.

The new off-side rule provides that the puck receiver need not touch the puck before it crosses the centre red line on passes from the defending zone to the neutral zone. However, to be eligible to play the puck a player MUST be behind the center line when the puck crosses it if the pass was made from anywhere in the defending zone.

**HAD TO TOUCH IT**

Heretofore, a player in the neutral zone had to touch the puck before it crossed the red line before he was eligible to play a pass from the defending zone.

The pro circuit will also continue with its co-incidental penalty rule which permits immediate substitution of players on both teams if penalties, either minor or major, of the same length are given each squad at the same time.

This permits teams to remain at full strength on the ice a much larger percentage of the time.

Three minor changes deal with marking of lines, including a semi-circle in front of the timekeeper's bench which shall be known as the "referee's crease."

No player will be allowed to enter that crease to argue with the referee. Players doing so will be handed misconduct sentences. This will permit officials to give timekeepers instructions without being mobbed by players.

When a penalty shot has been awarded, no further penalty shall be given whether the goal was scored or not. Exceptions to the rule will be in vogue in the case of major or match penalties.

The league also added that the rule covering holding of the puck by netminders will be rigidly enforced. Goalies are allowed three seconds to get rid of the puck unless it is caught in his equipment or should he fall on it within "reasonable distance" of the goal.

## Flu Bug Hits Canyen Camp

MONTREAL (CP)—The current flu bug striking at the big hockey training camp of Montreal Canadiens and farm and affiliated clubs is claiming new victims at the rate of three a day.

There are about 85 players in all at the camp.

Five regulars of Canadiens team—among 28 of the squad working out as a Canadiens unit—are laid up.

"From all the clubs in camp we're getting an average of about three players daily reporting to the forum clinic with the flu," said club physiotherapist Bill Head. "Whatever type of flu it is, it seems to be comparatively mild."

Latest victim among the Canadiens squad is trainer Hector Dubois. Goalie Jacques Plante was ailing, but he worked out with the squad.

The five absentees because of flu are Maurice (Rocket) Richard, Dickie Moore, Don Marshall, Bob Turner and Stan Smrke.

## Purdue Test Stiffest Yet For Irish Team

By THE ASSOCIATED PRESS

UCLA upset Illinois 16-6 Friday night as another big weekend of college football got under way.

A Los Angeles turnout of 48,714 saw UCLA take a 16-0 halftime lead and yield only a last-quarter touchdown to the Illini.

In other major Friday night games, The Citadel beat George Washington 13-6 and San Jose State took Denver 27-20.

While it won't settle any national championships, the most interesting game on today's card pitted Notre Dame against Purdue at Lafayette, Ind.

There has been talk of discontent at South Bend, and if young Terry Brennan can gather his forces and come through with a good season, the chances are that the wolves will withdraw from his door.

It was Purdue that started the Irish on the road to a 2-8 season in 1956, their worst record in many years.

Oklahoma, top team in the weekly Associated Press poll, is idle.

## Benning Event Starts Tuesday

Following is the opening round draw for the Victoria Golf Club ladies' Benning Cup competition which will start Tuesday.

9.15—Mrs. C. McRae vs. Mrs. R. McDonald.
9.20—Mrs. R. O. Alexander vs. Mrs. T. C. Moulds.
9.25—Mrs. Weston vs. Mrs. W. Leach.
9.30—Mrs. S. Maddocks vs. Mrs. H. Husband.
9.35—Mrs. H. Mearns vs. Mrs. F. Norris.
9.40—Mrs. V. S. Godfrey vs. Mrs. J. Gillis.
9.45—Mrs. S. Haynes vs. Mrs. D. Watt.
9.50—Mrs. R. S. Dyer vs. Mrs. H. G. Ellis.
9.55—Mrs. W. A. R. Hadley vs. Mrs. J. Proctor.
10.00—Mrs. A. G. E. Robbins vs. Mrs. W. R. Lawson.
10.05—Mrs. E. C. D. Wilson vs. Mrs. J. Munro.
10.10—Mrs. H. C. MacFarlane vs. Mrs. J. H. Wilson.
10.15—Mrs. A. B. Gonnason vs. Mrs. G. H. Wheaton.
10.20—Mrs. A. S. Gulston vs. Mrs. T. Moulds.
10.25—Mrs. J. R. Barry vs. Mrs. T. W. Walker.
10.30—Miss M. Campbell vs. Mrs. E. L. Keyes.
10.35—Mrs. S. Moore vs. Mrs. R. Baiss.
10.40—Mrs. C. H. Willis vs. Mrs. C. Chapman.
10.45—Mrs. R. Wilde vs. Mrs. Hawkesworth.
10.50—Mrs. C. Foster vs. Mrs. R. B. Wilson.
10.55—Mrs. C. Hart vs. Mrs. Housez.
11.00—Mrs. J. Phethean vs. Mrs. B. Hawkesshaw.
11.05—Mrs. R. Burland vs. Mrs. L. Mayhew.
11.10—Mrs. J. C. Nicholson vs. A. N. Other.

Post entries will be accepted.

## It Might Be Difficult To Miss Derby Prizes

Anglers taking part in the third annual Cerebral Palsy Coho Derby at Saanich Inlet next week may have as much trouble coming home without a prize as winning one.

Derby officials, expecting a record entry in the two-day event, announced this morning that there may be almost 60 prizes at stake when contestants hit the water at daybreak next Saturday.

Heading the list is the consolation prize of a glass boat equipped with an outboard motor. Top fishing prize is a moving picture camera and projector followed by a complete camping outfit for four and the third-place award of a clock radio.

Rounding out the prize list are a host of hidden-weight prizes that are expected to total at least 55 before fishing starts.

Co-sponsored by the Victoria-Saanich Inlet Anglers' Association and Greater Victoria Lions Club this year, the derby raised a total of $1,563 for the Cerebral Palsy Association last year, and derby chairman Sparky Romano is predicting a record total will be turned over to the palsy association.

Tickets may be obtained from sporting goods stores, Saanich Inlet boathouses and members of the derby committee and Lions Club.

Fishing starts at daybreak Saturday and continues until 3 p.m. Sunday. Only coho salmon will qualify for prizes and weigh-in stations will be at Hall's Boathouse at Goldstream, the Anchorage at Brentwood and Holder's Boathouse at Deep Cove.

**BANGOR BEATEN**

LONDON (Reuters) — Distillery beat Bangor 4-2 Friday night in an Irish League City Cup soccer match here.

## SPIESER FEELS DURELLE HAS TO PROVE HIMSELF

MONCTON, N.B. (CP)—Chris Shaban, manager of British Empire light-heavyweight champion Yvon Durelle, said Friday night Durelle stands a good chance of fighting Archie Moore for the world title. But he's not interested in an October bout with Chuck Spieser in Detroit at the moment.

"We have a pretty fair chance of getting a title shot," Shaban said. "As a matter of fact things look brighter than ever."

He was commenting on a statement in Detroit by Joe Spieser, brother of Chuck Spieser, that "Durrelle needs a good win in the light-heavy division before he can think of taking on Archie Moore."

ACTION THRILLS IN SLOW MOTION! BETTER THAN RINGSIDE!
SEE IT NOW ON FILM!
SUGAR RAY ROBINSON VS. CARMEN BASILIO
OFFICIAL WORLD'S MIDDLEWEIGHT CHAMPIONSHIP FIGHT FILMS
THREE TIMES DAILY MON., TUES., WED.—REGULAR PRICES
PLAZA 885 YATES ST. 3-6414

STOCK CAR RACES
TONIGHT
TIME TRIALS 7.30
ROY WHITE
Memorial Trophy Race
35-LAP FEATURE EVENT
6 Washington Cars Will Compete
LAST RACE OF THE SEASON
Western Speedway

Horse Racing
let's go to
SANDOWN PARK
In Sidney—16 miles from Victoria
TODAY
Post Times
Weekdays ---- 2.30 p.m.
Saturday ----- 1.45 p.m.
Buses Leave Daily from V.I. Coach Lines:
Saturdays, 12.01 p.m. Weekdays, 1.00 p.m.
RETURN FARE $1.75
Including Admission to Grandstand

Cec's Fishing and Hunting Guide
Hunting Conditions Poor
Coho good at Sidney Spit, Saanich Arm, Breakwater and Up Island
Cec Fletcher's Men's Shop 755 YATES

# VIKING VIEWS

By IAN SMITH

Another year, another season of sport at Victoria College. And indications are this will be one of the best years ever recorded at the Victoria institute of higher learning.

Such is the expressed opinion of Tom English, who states that "this should be the best year ever for college teams." Tom, from his position of men's athletic director, should know.

A big year is definitely in order for the men's soccer, rugby and basketball teams.

On all squads there is expected to be a nucleus of players from last season's extremely successful teams. Freshmen, having survived the rigors of the initiatory week, are expected to provide strong support for the experienced sophomore team members.

★ ★ ★

Of supreme interest to college sport fans will be this season's edition of the Vikings, the men's basketball squad that last spring fought its way to the Canadian junior final against Toronto YMHA.

With only Doug Flynn and Lance Rossington gone from the Vikings of last year, hopes are high that this season's team will capture the Dominion championship. Members of last year's team who are turning out again this year are English, Ed Kowalyk, Art Chiko, Bob Tomlinson, Waldo Skillings, Ken Bruso, Terry Lore and Ken McCulloch.

Viking games are tentatively set for Saturday evenings, with either the Norsemen, college "B" men's team, or the Vikettes, college women's team, appearing in preliminary contests.

Saturday is slated to be a big day all around for college sports activity. Men's soccer and rugby and women's grass hockey teams will play in the afternoon.

★ ★ ★

Amid the madness of frosh week, elections to the Victoria College sports council were held. Staff sponsor of the council is Mr. Hugh Farquar, who assists student representatives from all sports in an advisory capacity.

Heading the student members of the assembly are English and Carole Salonen, women's athletic director.

Elected to represent men's sports are: Rugby, Tom Robinson; basketball, Ed Kowalyk, and soccer, James Costain. Norma Calvert will be on the council from the Vikettes, while Ann Burridge will represent the women's grass hockey team.

Also on the council will be Don Bosnitch, curling; Jane Lee, badminton; Roger Hollick, bowling, and John Gilliland, cross-country running.

★ ★ ★

In announcing this year's sports program, English stated that all major Blue and Gold teams will play home-and-home games with teams from Vancouver. In most cases, Viking teams will meet squads from the University of British Columbia.

The men's basketball team is negotiating with teams from below the border for possible future games, while exhibition contests are being arranged for other college teams against local competiton.

★ ★ ★

Also on the program for the coming year will be chess, which has gained favor rapidly among freshman and sophomores alike. The club, which began with a membership of 10, mushroomed into an organization 100 strong by the end of last year.

Rivalling the chess club in the affections of students was the bowling club, which also hovered about the century mark in membership.

Both organizations are expected to expand their membership this year with the increased college enrolment.

★ ★ ★

As ever, the sports council is keeping its fingers crossed. As Miss Salonen and English put it, "this year is most likely the year for college sports—if the fans get behind us, that is."

## GRID SCORES

U.S. COLLEGE

UCLA 16, Illinois 6.
The Citadel 13, George Washington 7.
San Jose State 27, Denver 20.
Kent State 26, Baldwin Wallace 13.
Nebraska Wesleyan 13, Chadron 6.
Eastern Michigan 33, Ill. Normal 14.
Washburn 33, Omaha 13.
Chattanooga 6, Abilene Christian 6.
East Stroudsburg 26, Ithaca 0.
McPherson 18, Bethel (Kan.) 16.
Louisville 40, Eastern Kentucky 14.
Westmar 13, Buena Vista 12.
Simpson 6, Iowa Central 0.
Parsons 20, Iowa Wesleyan 0.
Westminster (Utah) 26, West. Montana 0.
Calif. Aggies 21, Calif. Ramblers 0.
Colorado Mines 13, Adams State 13.

There is no finer advertisement for any firm th... a staff of clean, neatly attired employees. Did you know that New Method Laundries are prepared to furnish your personnel with any one of a large variety of work clothes—and launder them crisply clean each week for a modest inclusive charge?
Over 500 Victoria business firms are using this fine rental service each week. They have discovered for themselves that a clean, smartly attired staff is the finest sales booster in the world. Let New Method introduce you, also to this great business builder. Phone 4-8166 and ask for Garment Supply Department. It's another New Method service.

FOR MILWAUKEE

# Turnstile Mark Icing on Cake

By United Press

Milwaukee Braves had a new home attendance record to go with their National League pennant today and should reach two other goals before going on to their World Series rendezvous with New York Yankees.

Braves eclipsed their old league attendance mark Friday night when 23,676 fans turned out to see them beat Cincinnati Redlegs, 2-1. With two games remaining on the schedule, Milwaukee has drawn 2,145,926 at home compared to its previous mark of 2,131,388.

In addition, Braves came within easy reach of two other honors:

1. Homers by Andy Pafko and Del Crandall boosted their season output to 199. They need only one more round-tripper to become the fourth team in major league history to reach 200 for a season.

**MOST VICTORIES**

2. The victory was the Braves' 94th of the year—tying the club record set by the "miracle" Braves of 1914. One victory in their last two games will be enough to give them a new club mark.

Lew Burdette, the likely starter of the second game of the series, tuned up with a four-hitter as Braves whipped the Redlegs for the 17th time in 20 meetings. Wally Post's 20th homer of the year accounted for the run off Burdette, who finished his season's work with a 17-9 mark.

The American League champion New York Yankees, playing without Mickey Mantle, Bill Skowron and Gil McDougald, slammed out 15 hits to wallop Boston Red Sox, 10-2, and give Bob Turley his 13th win. Turley, slated for game No. 2 or 3 in the series, yielded only two hits and struck out eight before retiring after seven innings. Harry Simpson knocked in four runs and Tony Kubek and Andy Carey had three hits each for the Yankees.

**TED 0-FOR-1**

Ted Williams walked and grounded out in two appearances before retiring and his batting average dipped to .385.

Chicago Cubs beat St. Louis Cardinals, 3-2, and the Philadelphia Phillies shaded Brooklyn Dodgers, 3-2, in other National League games while the Chicago White Sox scored a 2-1 victory over Cleveland Indians. Baltimore Orioles downed the Washington Senators, 7-3, and the Kansas City A's conked Detroit Tigers, 9-7, in other AL games.

Pinch-hitter Eddie Haas doubled home the winning run in the eighth inning for Cubs, who tied the idle Pittsburgh Pirates for seventh place.

Rookie Jack Sanford, yielded five hits, including Sandy Amoros' two-run, ninth-inning homer to score his 19th victory for Phillies. Sanford also struck out nine to boost his league-leading total to 187 and can become the first Phillies' rookie to win 20 games in 46 years if he can pick up a win in relief during the final 48 hours of the schedule.

Roy Campanella of the Dodgers set a league record of nine straight 100-game seasons.

Hal Brown's five-hitter and Brooks Robinson's homer helped the Orioles "clinch last place" for the Senators. Roy Sievers hit his 42nd homer and set a new Washington club record of 331 total bases.

Jim Bunning failed in his second try to win his 20th game as the Athletics kayoed him in the fourth inning and went on to pound out 15 hits. Wally Burnette, who took over for the A's in the third inning, received credit for his seventh win.

TIME OUT! By JEFF KEATE

"Wow! Didn't I say the big boy would make the difference in our team this year!"

# Homebrew Ace Lost to Lions Rest of Year

VANCOUVER (CP) — Canadian tackle Gordie Mitchell will be lost to British Columbia Lions for the remainder of the Western Interprovincial Football Union schedule because of an injured spine.

Mitchell, in his third year with the last-place Lions, aggravated the condition during Wednesday night's game in Calgary against the Stampeders, won by Calgary 22-21.

The injury has been diagnosed as three broken transverse processes, which snapped during a pileup in the game. Transverse processes are wings that stick out from vertebrae in the backbone.

Mitchell suffered the same type of injury during Lions' training camp last June. He was out of action six weeks.

Two recent National Football League cuts have joined the Lions. They are halfbacks Bill Roberts, from Green Bay Packers, and end Thurlow Cooper, from Cleveland Barons.

# New Face Atop Chess Ladder

The long reign of Lou Kellie on top of the "B" division ladder in the Victoria Chess Club's ladder competition came to an end this week when he was beaten and replaced by A. Strodyk.

L. Basanta remained on top of the "A" division for the second week while Mike Horn downed W. deHaviland to take over second place.

**RESULTS**

"A" Division—M. S. Horn 1, W. de Haviland 0; E. P. Rolls 1, A. H. Sheard 0; R. R. Bennett 1, L. Hall 0; G. Cross 1, T. J. Stewart 0. (Colonval 1, Jowett 0; Higgs 1, Dawson 0, by default).

"B" Division—A. Strodyk 1, L. Kellie 0; E. Knapp 1, W. Kobenter.

**STANDING**

**"A" DIVISION**

1, L. Basanta; 2, M. S. Horn; 3, W. de Haviland; 4, E. P. Rolls; 5, A. H. Sheard; 6, A. Colonval; 7, O. Jowett; 8, R. R. Bennett; 9, L. Hall; 10, G. Cross; 11, T. J. Stewart; 12, A. G. Higgs; 13, D. Dawson.

**"B" DIVISION**

1, A. Strodyk; 2, L. Kellie; 3, E. Knapp; 4, W. Kobenter; 5, G. Jones; 6, G. Isomaa; 7, T. Antikainen; 8, B. Gibbs; 9, E. W. Wilson; 10, W. M. Creed; 11, Dr. M. L. Olsen; 12, L. Millin; 13, F. Deutscher.

**SCHEDULE**

"A" Division, Tuesday—Horn vs. Basanta, Rolls vs. de Haviland, Colonval vs. Sheard, Bennett vs. Jowett, Cross vs. Hall, Higgs vs. Stewart, Dawson, bye.

"B" Division, Tuesday—Knapp vs. Kellie, Jones vs. Kobenter, Wilson vs. Gibbs, Dr. Olsen vs. Creed, Deutscher vs. Millin, Gwynn vs. Inkpen.

Friday—Antikainen vs. Isomaa, Strodyk, bye.

BILLY HAS HIGH HOPES

Making his debut as coach of Toronto Maple Leafs, former Victoria Cougar pilot Bill Reay has high hopes of leading Leafs into Stanley Cup playoffs. One of reasons for Billy's optimism is Frank Mahovlich (right), rated by Leafs as best junior hockey prospect since Jean Beliveau and one of standouts at Leafs' Sudbury, Ont., training camp. (NEA.)

ON THE ALLEYS

# Pin-Busters Hot In Early Season

By GRAHAM COX

A real battle shaped up on two separate alleys and in three different leagues to decide who was going to lead the city's tenpin bowlers this week.

Wilbur Webb set the pace in the Commercial League at Gibson's when he steamed off a 598 series that included singles of 212 and 211, but he was a scant three pins ahead of Roy Begg in the Strathcona Senior Tenpin League.

The manager of the Douglas Street establishment came home with a 595 series and a 222 single to barely ease past Jack Bacon of Gibson's seniors with 594 (235).

They were three fine efforts and well above any scores registered this early in the season in many of the past years.

Bunched behind Webb like a covey of quail in the Commercial loop were **Elmer Curtis** with 564 (205), **Bill Walker** 547, **Chuck Bennett** 541 and **Gil Wong** with a 545 threesome.

Bacon had a pair of seniors battling it out for second place honors among the Tuesday night keglers as both **George Motion** and **Bill Holness** wound up with 576s. Holness took a slight edge with a high single of 213 to Motion's 202, but **Jack Hobby** was all alone in third when he rolled a 558 (202).

Other top scores in the league fell to **Andy Palmer** 546 (201), **J. Nicol** 534, **Bud Falk** 539, **Wilbur Webb** 535, **Ted Bowcott** 542 (200) and **W. Noonan** with 536.

**Walt Davis** led the men in Gibson's Mixed Tenpin League with a 532 match, but had to take a far-back seat to **Flora Kirker** who led the league with 559 (209) while in the Women's Major Tenpin League it was **Joan White** setting the pace with a 506 series.

★ ★ ★

Back across town at the Strathcona lanes, **Harold Paulding** placed a hot second to Begg with a 580 (223) series followed by **Ray Rivers** 564, **George Motion** 554, **Bud Marty** 553 and **Charlie Marks** 548.

Top man in the Commercial tenpinners was **Jack Fletcher** with 585 (220), closely trailed by **Gordie Rawnsley's** 582 (202).

★ ★ ★

In the fivepin world, the Letter Carriers' League at Strathcona had **Wilf Edwards** leading the way with a 729 high three, while **Bert Fogden** took singles honors at 316.

★ ★ ★

Gibson's Bowladrome's Mixed Fivepin League was paced by **M. Wallis** at 751 with **Sheldon Nipp** hitting 704 and **L. Moore** 703, while in the Hudson's Bay Co. loop, the **McLellan** family held forth with **"A"** hitting 732 and **"J"** rolling out 691.

★ ★ ★

Still with the fivepinners, but out into Navyland and the Esquimalt Bowladrome, **Bea Lundgren** set a torrid pace with 849 (357) to lead **Bing Bates** 844, **Jim Gallant** 839 (300), **Johnny Middlemass** 821 (338) and **Howie Butler** 815 (324).

Other fine scores rolled on the new Brunswick-Balke-Collendar ABC lanes during the week came from **Harold Gent** 762, **Emile Liska** 744, **Frank Morgan** 752, **Vern Filman** 737, **Bob McLeod** 732 (315) and alley manager **Larry Marshall** with a fat 727.

# Oaks Move Ahead In Girls' Circuit

Oak Bay Oaks took the lead in the inter-high school senior girls' grass hockey league this week when they shut out Victoria High Golds 3-0 for their second straight win of the season.

In other games, Esquimalt blanked Oak Bay Bays 3-0; Mt. View downed Oak Bay Acorns 3-1, and Mt. Douglas defeated Vic High Blacks.

| | W | L | Pts. |
|---|---|---|---|
| Oak Bay Oaks | 2 | 0 | 4 |
| Mt. Douglas | 1 | 0 | 2 |
| Vic High Golds | 1 | 1 | 2 |
| Vic High Blacks | 1 | 1 | 2 |
| Esquimalt | 1 | 1 | 2 |
| Mt. View | 1 | 1 | 2 |
| Oak Bay Bays | 0 | 1 | 0 |
| Oak Bay Acorns | 0 | 2 | 0 |

ABOUT REPLACEMENTS

# A Little Favor Now May Kill Yanks Later

NEW YORK (AP) — Milwaukee bonus baby John Demerit won't be made eligible for the world series until—and if—New York Yankees approve.

Commissioner Ford Frick made this clear today and also pointed out that there would be no "deals" between the two clubs, for example, making Sal (the Barber) Maglie eligible for the Yanks.

The Braves applied to Frick Friday to be allowed to play Demerit in the series in place of the injured Billy Bruton. The 21-year-old Demerit originally had been taken off the list of eligibles to make room for Bruton.

The Yanks didn't seem particularly pleased at being put in a position of doing the Braves a favor.

General manager George Weiss of the Yanks said he would not make any decision until he talked with Stengel.

In Boston, Stengel made no commitments but pointed out that both outfielder Mickey Mantle and first baseman Billy Skowron were ailing.

"Maybe I'll be playing the services without Mantle or Skowron before the seventh game comes around," Stengel rasped. "They didn't let me put any new men in when I had Hank Bauer and Mantle crippled up a couple of years ago and lost to Brooklyn, did they?"

RIGHT the first time on... "Shaped-to-wear" STETSON HATS
"Shaped-to-wear" hats make an immediate hit because they're completely right at the first "try-on". They come from the factory with creases and dents already moulded in—where they should be, as they should be. And they stay right indefinitely.
Stetson prices: $9.95, $11.95, $15 and up.

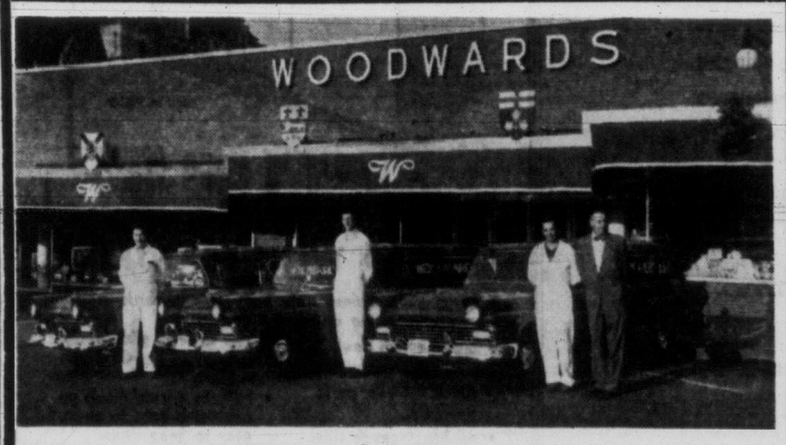


WOODWARD'S CHOSE FORDS

In keeping with Woodward's policy of Quality, Dependability and Service, Woodward's has added a fleet of Ford Vans to its delivery service. Finished in royal blue, with the Woodward name superimposed in silver relief lettering, they conform to the dignity and prestige of this long-established firm.

★ These vans were supplied by... NATIONAL MOTORS 819 Yates Street 4-8174

# Punter Likes Payoff Better Than His Pun

## Arterburn Again Tops Riding Crew

By CENTAUR

If you took an exhaustive anthology of the world's humor right back to Aristophanes you would never find a more atrocious pun than that perpetrated by a race track expert at Sandown Park Friday.

The card for the seventh race was being looked over and the jokester observed:

"Here's Coran who is by Coast Invasion; well, if we ever had a coast invasion it might be up in Ruperts Land so I'm going to bet him."

The worst of it is that Ruperts Land won to pay $28.60 for every $2 bet on him.

**LET'S QUIT!**

It's that sort of thing that makes one want to give up trying to pick them on form and resort to the traditional blindfold and hatpin.

Ruperts Land wasn't the only longshot to win Friday. Times Scarce got one of Haller's better rides and won the sixth race from Vance to pay $37.90, and Lazy Jo, a reformed router, got his head in front in the first and returned $32.10.

But there were favorites who cracked down in sufficient numbers to please the majority, Lark's Fly, for example, the day's good thing.

He started at odds-on and scared his backers nearly to death when he failed to get clear of Doctor Kay until the very last stride; the last-named horse had an excellent record at Longacres this year and will assuredly win one before this meeting closes.

It's nothing new to report that Arterburn again won three races. He's showing himself to be an exceptionally strong finisher, bringing from behind horses that appeared hopelessly beaten.

Jimmy Broomfield again had a blank day, but of course he can't finish ahead of his horses.

If you believe in the old adage that all horseplayers die broke, I can show you two, out at Sandown Park this year, who are living refutations thereof.

One is 83 and the other is over 70 and they've been coming to the races at least since the early '20s.

In fact one of them, Ernst Baeschlin, a former Swiss consul in Vancouver, now retired there for some odd reason, well remembers betting the first daily double at the old Colwood track over 30 years ago. It paid over $800.

The other is Bert Williamson, an annual patron of both Vancouver and Victoria tracks. He maintains residence in Vancouver but has big property in the Caribou and often takes a jaunt up there and back during the racing season.

They're both as chipper as youngsters and show you what plenty of afternoons in the open air can do for you.

**SUNDAY SOCCER**

Following is the Punjab United lineup for their Victoria and District Football Association match against Butler Brothers Sunday at 2.30 p.m. at Heywood Park:

Wally Thorne, Ralph Thorne, Lionel Speller, George Thomson, Charlie Mills, Willie Hamilton, Francis Johnny, George Brown, Eugene Thorne, Bill Braun and Chris Braun, with spares Cec Harrison, Harry Deniseger, Terry Moe, Jim Dale, Gerry Mulholland and Hank deBruin.

# Chenier Tackles World's Champion

A marathon fight for the world's snooker championship will be held in Vancouver in February, 1958.

Fred Davis, London, England, the current world champion of the snooker tables, will defend his title against challenger George Chenier, Vancouver.

Tentative plans call for the match, expected to run four or five days, to be held in the Exhibition Gardens.

Exact dates for the event will be announced later. It was recently approved as a centennial event and will be recognized as a world's championship match.

## PACESETTERS

| NATIONAL LEAGUE | AB | R | H | Pct. |
|---|---|---|---|---|
| Musial, St. Louis | 502 | 82 | 176 | .351 |
| Mays, New York | 577 | 112 | 192 | .333 |
| Aaron, Milwaukee | 610 | 118 | 198 | .325 |
| Robinson, Cincinnati | 603 | 96 | 195 | .323 |
| Groat, Pittsburgh | 495 | 58 | 157 | .317 |

Runs batted in—Aaron, 132.
Hits—Schoendienst, Milwaukee, 199.
Doubles—Hoak, Cincinnati, 39.
Triples—Mays, 20.
Home runs—Aaron, 44.
Stolen bases—Mays, 38.

| AMERICAN LEAGUE | AB | R | H | Pct. |
|---|---|---|---|---|
| Williams, Boston | 415 | 94 | 160 | .386 |
| Mantle, New York | 474 | 120 | 173 | .365 |
| Woodling, Cleveland | 425 | 74 | 136 | .320 |
| Fox, Chicago | 610 | 108 | 193 | .316 |
| Boyd, Baltimore | 479 | 71 | 150 | .313 |

Runs batted in—Sievers, Washington, 113.
Hits—Fox, 193.
Doubles—Minoso, Chicago, 36.
Triples—Bauer, McDougald and Simpson, New York, 9.
Home runs—Sievers, 42.
Stolen bases—Aparicio, Chicago, 28.

NEED MONEY?

REG. LUPTON

of Custom Finance, invites you to call and discuss your requirements and learn for yourself the ease and friendliness which are part of the Custom Finance way of serving you.

CUSTOM FINANCE
"Victoria's Own Finance Co."
1012 Douglas Phone 5-1408
Open Monday through Thursday, 9.00 a.m. to 5.00 p.m.
Friday 9.00 a.m. to 8.00 p.m.

# BASEBALL SCORES

| NATIONAL LEAGUE | W | L | Pct. | GBL |
|---|---|---|---|---|
| Milwaukee | 94 | 58 | .618 | — |
| St. Louis | 87 | 65 | .572 | 7 |
| Brooklyn | 83 | 69 | .546 | 11 |
| Cincinnati | 79 | 73 | .520 | 15 |
| Philadelphia | 76 | 76 | .500 | 18 |
| New York | 69 | 83 | .454 | 25 |
| Chicago | 60 | 92 | .395 | 34 |
| Pittsburgh | 60 | 92 | .395 | 34 |

Brooklyn 000 000 002— 2 6 2
Philadelphia 020 001 00x— 3 9 0
**Harris**, Koufax (8) and Campanella, Roseboro (3); **Sanford** and Lonnett. Homers: Philadelphia, Jones; Brooklyn, Amoros.

Cincinnati 000 000 100— 1 4 1
Milwaukee 000 020 00x— 2 5 1
**Rabe**, Lawrence (8) and Dotterer; Burdette and Crandall. Homers: Cincinnati, Post; Milwaukee, Pafko, Crandall.

Chicago 100 000 020— 3 6 0
St. Louis 010 010 000— 2 6 2
Drott, **Brosnan** (7) and Massa, Fanning (8); **Lovenguth**, Kuzava (9) and Smith.

| AMERICAN LEAGUE | W | L | Pct. | GBL |
|---|---|---|---|---|
| New York | 97 | 55 | .638 | — |
| Chicago | 90 | 62 | .592 | 7 |
| Boston | 81 | 71 | .533 | 16 |
| Detroit | 77 | 75 | .507 | 20 |
| Baltimore | 74 | 76 | .493 | 22 |
| Cleveland | 74 | 77 | .490 | 22½ |
| Kansas City | 58 | 93 | .384 | 38½ |
| Washington | 55 | 97 | .362 | 42 |

New York 410 104 000—10 15 3
Boston 010 000 001— 2 3 2
**Turley**, Grim (8) and Berra, Johnson (2); **Nixon**, Susce (5), Minarcin (7) and Daley. Homers: Boston, Consolo.

Cleveland 000 100 000— 1 6 0
Chicago 010 100 00x— 2 5 0
**Mossi**, McLish (8) and Brown; Harshman and Battey. Homer: Chicago, Esposito.

Baltimore 020 100 400— 7 9 0
Washington 100 000 002— 3 5 2
Brown and Triandos; **Wiesler**, Hyde (7), Kemmerer (9) and Courtney. Homers: Baltimore, Robinson; Washington, Sievers.

Kansas City 031 300 101— 9 15 2
Detroit 032 100 000— 7 14 2
Urban, **Burnette** (3) and Thompson; Byrd (4), Presko (8) and Wilson. Homers: Kansas City, Power; Detroit, Taylor.

**ANDY NOT HANDY**

INDIANAPOLIS (AP)—Andy Cohen was fired Friday as manager of the Indianapolis Indians of the American Association after one season at the helm. Indians won the association pennant and little world series last year but finished sixth this year.

Plumbers! Handymen!
"Capital's" the Place to Save on Pipe and Fittings
New and Used
★
At "Capital" you'll find a complete stock of pipe—fittings — fixtures — both new and used, all selling for less. If you need the odd piece of pipe, we'll thread it for you, too!
AT "CAPITAL" EVERYTHING IS GUARANTEED 100%
Park Free — Pay Less
CAPITAL IRON & METALS LTD.
1832 Store Street
Phones: 4-8441 - 4-2434

$16.32 per month
For Average 5-Room House
COMPLETELY INSTALLS
ESSO AUTOMATIC OIL HEAT IN YOUR HOME!

INSTALLED UNDER IMPERIAL OIL CREDIT PLAN
- 5% simple interest included in monthly payments
- Low down payment
- The finest plan and lowest interest rate available
- Furnace and burner guaranteed by Imperial Oil Ltd.

HERE'S WHAT YOU GET—
★ The famous and most efficient Esso "Lowboy" Package Unit
★ New sheet metal, runs throughout with 5-inch pipe and perimeter heating outlets.
★ Installation by our fully trained and qualified staff.
★ An unconditional guarantee, with free service for one year.

DON'T PUT IF OFF ANY LONGER
GET THE FACTS NOW!
A Phone Call Is All That's Required
COOK & TALBOT LTD.
IMPERIAL OIL HEATING SPECIALISTS
963 Yates Street—Telephones: 4-4091—4-5154; Eves., 3-1037—3-6323—8-2481

## FIX-IT FORUM

Q.—We live where wood for fireplaces is hard to come by, and rather expensive. Can you suggest an alternate fuel? — P. P.

**A.—Your fireplace is going to prove to be an expensive hobby, any way you look at it. Check local lumber dealers for a synthetic log now in the market. Made of sawdust and wood chips bonded together under pressure, it burns evenly and cleanly but, of course, is more expensive than wood in its natural state.**

**BIG INDUSTRY**

Lakes and rivers in Manitoba annually produce a commercial fish catch worth more than $6,000,000.

# Keep Home Fires Burning By Smartening Technique

By MR. FIX

The fireplace is warming its way back into the hearts of homeowners, as witness the number of new homes being built with this cosy utility.

Properly used, it's more than a source of warmth. A fireplace is a rallying point for family and friends. It is, that is, if the room it serves isn't enveloped in a pall of smoke.

**HERE'S A CHECKLIST** for your hearthside convenience:

Check operation of the damper. In an old fireplace it may be rusted and not working properly.

Learn to adjust this control, handle of which is usually projected through the front brickwork of the fireplace.

Start it wide open when lighting the fire. Cut down on the amount that the damper is opened once the fire is burning properly to save fuel and at the same time you'll keep more of your picturesque heat in the room.

**KEEP RUGS,** upholstered furniture and fine-finished pieces away from the hearth. And no scarves on the mantel, please. Always use a fire screen. The tools you should have are: a poker, a hearth shovel, bucket for ashes and a small bellows.

**TO LAY A FIRE** is to prepare the materials for burning. The devotees of the casual school of thought on this subject follow one of the following two methods, neither of which is recommended for efficiency:

1. The junk-pile method. Crumpled paper is placed at the bottom, kindling over it and solid fuel on top. Smothered fires and a low percentage of efficiency can be expected from this method.

2. The hurry-up method. Crumpled paper is placed in the fireplace and ignited. Kindling is tossed on the flames and if the kindling catches, solid fuel is thrown on the blaze a piece at a time.

**THE RECOMMENDED WAY** is to crumple newspaper and place it on log rests in the fireplace. Place two logs parellel over the paper.

Place kindling between the logs and across the opening between them. Place third log over the kindling, and touch off the paper.

Three logs are suggested as the minimum to keep a good fire going.

Once your fire is burning, replace that screen.

**GREAT FORESTS**

About two-fifths of the total area of British Columbia consists of productive forest land.

KOOLVENT
ALUMINUM AWNINGS
For Free Estimate
CALL 3-5010
Showroom 915 Fort

ENJOY
COMPLETELY AUTOMATIC OIL HEAT NOW!
With an EASY Payment Plan—Tailored to Fit Your Pocketbook
10% Down, 60 Months to Pay
Install a Quiet, Dependable, Economical
ESSO Oil-Fired Unit
With the Famous Economy Clutch
Compare ESSO's Five-Year Plan With Any Other
Check Your Total Interest Costs! Call in or Phone
WESTERN HEATING PRODUCTS LIMITED
825 BROUGHTON ST. 4-9391

$575 DOWN
BUILT ON THE LOT OF YOUR OWN CHOICE

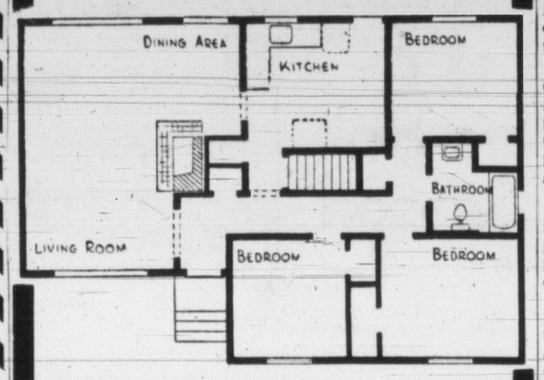


Our newest 1,140-square-foot plan featuring a living room over 20' long and 13' wide. This home incorporates all the features of good design, limited hall space yet good traffic arrangements. See how this home will be constructed by phoning one of our representatives now.
Full Price $11,050
BYRON PRICE
PHONE 5-2458 ANYTIME 1314 QUADRA STREET

SAVE OIL with the Iron Fireman Vortex OIL BURNER
AUTOMATIC HEATING
SALES and SERVICE
J. E. (GENE) MacLEOD
2834 Inlet Ave. Phone 3-8131

SUN RAY VENETIAN BLINDS
For Service and Quality
H. N. Davies, Prop. 2-6612

BEASTALL ADVISES

# Gardener's Back to Wall As Daylight Saving Ends

While it might seem more reasonable to give the home gardener an extra hour of evening daylight during October to catch up on back work, the powers that be have decreed that this shall be our last evening for gardening after supper.

Jack

The loss necessitates the revision of the gardening schedule, using the extra hour before breakfast (perish the thought) and cramming as many jobs as possible into the weekends.

The most important jobs are given under "Work for Week." These will not apply to every garden, but each garden will have additional work governed by its layout and the plants being grown therein.

Listing the work which must be done in order of importance, and designating a time in which to do it, is comparatively easy. The difficult part is to keep to the schedule despite wind, rain, distraction, interruptions, and fatigue, both mental and physical.

**MENTAL SPURS**

Two cards pinned on the wall of my garden shed have helped offset mental fatigue, and to some extent eased physical strain through freshening the mind.

One is that ditty titled "Perseverence":

Go on, go on, go on, go on,
Go on, go on, go on, go on,
Go on, go on, go on,

The other is a quotation attributed to Henry J. Kaiser when faced with war shortages and deadlines:

"The difficult we do immediately, the impossible takes a little longer."

Perseverence in keeping to schedule and getting things accomplished, doing the difficult at once and the impossible soon after, will take care of a busy month.

**BE KIND**

The new plants which were ordered previously will be ready for moving now. Whether they give satisfaction or just spend a miserable existence for a short while will depend to a large degree on the treatment they receive between leaving the commercial grower's hands and becoming established in your garden.

Newly received plants should have their roots tucked into soil immediately and be given lots of water. Any corner of the garden in dappled shade will do until permanent planting can be done.

The worst places to store plants are under steps or against walls in sheltered corners where the early morning or late afternoon sun is trapped; on concrete walks, floors, or patios; and inside buildings even if they are cool.

A bucketful of water over each rootball, and a spray over the foliage two or three times a day will be to their liking.

## WEEK'S WORK

By JACK BEASTALL

Plant alpines available out of pots from nurseries.

Plant spring flowering bulbs, daffodils and all the narcissi, crocuses, scillas and anemones.

Remaking of herbaceous borders can be done now. Discard wornout plants, replant only new portions with strong growth buds.

Be prepared to bring under shelter any tender plants, such as freesia and pot azaleas from cold frames, also zonal geraniums.

Saxigraga umbrosa (London Pride) makes a pleasant evergreen low edging to walks. The flowers in summer are dainty and airy. Plants may be dug now, divided into small pieces and replanted.

Begin cutting off old flowering stems of the fall flowering perennials. Don allow Michaelmas daisies to seed into the border.

Water carefully in greenhouse if nights are cool, and have floors and benches dry before sunset if no heat is being used.

Lift late potatoes, dry surfaces quickly in sun for an hour before sacking.

# New Concrete Needs Curing, Not Drying

The homeowner who likes to pour his own concrete walks is advised to cure the concrete not to dry it.

New concrete should be kept wet for at least five to seven days after it is placed in the forms. Concrete will lose much of its strength if allowed to dry out during the first week.

Allowing the concrete to dry too soon also will increase the probability of getting some serious cracking.

# Seedless Watermelon Objective

RALEIGH, N.C. (UP) — The horticulture department at North Carolina State College is working on elimination of the watermelon seed.

Agricultural scientist Thomas R. Konsler said a seedless watermelon will have to be developed through a genetic principle—the crossing of two similar or slightly different melons, hoping for the possibity of something entirely different from the parents.

It was in this manner that the Japanese developed the semi-seedless watermelon, said Konsler. This melon has small, "incomplete" seeds.

But it is the very smallness of the Japanese melon to which melon lovers object. Scientists hope to find a way to increase the size of this melon while doing away entirely with the seeds.

Konsler is optimistic, commenting that a seed-up in technique may actually make the seedless watermelon a common thing some day.

PAN-ABODE
Buildings
Prefabricated Cedar Log
All Custom Cut
B.C.'s Most Attractive Homes
Contact Your Exclusive Dealer
T. J. DE LA MARE
2851 Tudor Ave., Victoria, B.C.
Phone 7-1074 or 7-3265

modernfold
FOLDING DOORS
See Them Now at—
Douglas Building Supply Ltd.
2811 DOUGLAS ST.
Phone 5-1478

DON'T WAIT FOR WINTER STORMS
PROTECT YOUR HOME NOW!

RE-ROOF FOR PROTECTION AND BEAUTY WITH
SIDNEY DUROID* ASPHALT SHINGLES
It won't be long before winter weather strikes—bringing heavy rain, snow and sleet to pound the roof of your home.
Can your roof take it? Be sure by arranging to have it inspected now—before winter weather strikes. And ask for a FREE estimate on any repairs that may be required.
A SIDNEY DUROID roof is a strong barrier against the most savage weather conditions. The shingles have been time-tested to make sure they give lasting protection.
There are a select range of colors and styles to suit every taste and roofing requirement.
*Manufactured only by
SIDNEY ROOFING & PAPER CO. LTD.
ASK YOUR ROOFER FOR A FREE COST ESTIMATE ON A NEW SIDNEY DUROID ROOF.

SINK SALE
Youngstown Kitchens
54" CABINET SINK

Only $119.50 complete with fittings
LOADED WITH FEATURES!
• Huge undercabinet storage space—four doors.
• Big no-splash bowl.
• Attractive chrome mixing faucet—5-year parts warranty.
• All heavy-gauge steel construction.
• Twin drainboards—self draining.
• Two drawers glide easily, quietly on long-life nylon runners.
• Hi-Bake enamel finish on cabinet is easy to clean, easy to keep clean.
• In gleaming Star White.
BUY NOW! SAVE NOW!
NOW ON DISPLAY AT OUR SHOWROOM
W. R. MENZIES & CO. LTD.
SINCE 1909
911 FORT ST. PHONE 3-1112
Plumbing Heating and Appliance Centre

Restyle YOUR HOME WITH ROXATONE
THE MULTI-COLOR PLASTIC DECORATOR FINISH
Beautiful
You change the very mood of your home when you redecorate with ROXATONE! This modern plastic finish comes in 38 different, exciting colors. One spray application creates a tone-on-tone pattern . . . a rich, textured finish that gives fresh, vital life to all surfaces!
Versatile
ROXATONE can be sprayed (without spray mist) on any properly primed or sealed surface—wood, pressed board, wallpaper, brick, plaster, concrete or metal. This gives you hundreds of new decorating possibilities!
Durable
ROXATONE can be washed repeatedly. It resists scratching and chipping. One coat will outlast paintwork by more than 3 to 1!
Write for a free copy of "Home Color Guide". It contains ROXATONE decorative schemes for every room in your home—by Doris Love, noted color consultant.
Restyle your home with ROXATONE*
*Trade Mark Registered
ROXALIN OF CANADA LIMITED
NEW TORONTO, ONTARIO

Drysdale Building Supplies Ltd.
SIDNEY DUROID ROOFS
1720 Cook 4-4411

Capital City Roofing Company
SIDNEY DUROID ROOFS
Phone 3-5911 Service
1920 Oak Bay Ave.

Always Available at STEWART AND HUDSON LTD.
405 Gorge 2-2171

Butler Brothers Supplies Ltd.
SIDNEY DUROID ROOFS
Order Office: 391 View 3-6911 or Keating 90 Keating Crossroad

SIDNEY DUROID ROOFS
Victoria Roofing & Insulation Co.
917 Fort St. Phone 2-2331

Ben Webb Roofing Co.
3785 Raymond 3-4024

IT PAYS TO BUY NATIONALLY ADVERTISED PRODUCTS

ISLAND PAINT DISTRIBUTORS LTD.
1126 Quadra St. 2-5421

Roxatone on Sale at
BAPCO PAINT CO. LTD.
719 Yates St. 2-3114

# ISLAND VIEWPOINT

## Ferry Service

**SIDNEY REVIEW:** A representative gathering of Gulf Island residents has gone on record unanimously as favoring the provincial government acquiring and operating the various ferries which serve the island area. There is an abundant precedent for such a move and Hon. E. C. Westwood, minister of recreation, who represents the islanders in the legislature will be well advised to press their claims.

The province constructs and maintains the intricate highway system all over British Columbia. It owns and operates some ferries—but not all. The islanders' contention that the sea links between the various islands and Swartz Bay and other points should simply be considered extensions of the highway system is a reasonable one.

Already the provincial government pays an annual subsidy approaching the $100,000 mark for the operation of the vessels. Moreover it builds and maintains wharves and connecting roadways at various points. Although the cost is high, the expenditure is a worthwhile one. We have no quarrel whatsoever with Premier Bennett and his government for the stimulus they have given to ferry travel in this district. It is simply one more step to take over ownership and operation of the entire ferry system. And this proposed step is a most reasonable and understandable one.

## Easy Punishment

**COMOX DISTRICT FREE PRESS:** While we are in full agreement with the establishing of parking meters in city streets, we cannot help but complain about one intention in relation with the latest means of traffic control.

We refer to the one dollar fine payable at the city hall.

If overparking is an offence, it should be treated as an offence otherwise the whole idea of parking meters might lose its strength.

We can see that selfish people might be quite happy to stay parked in one position until they are caught then cherfully walk over to the city hall, place one dollar on the counter and be free to do the same thing again at the earliest opportunity, meanwhile having robbed the general shopping public of parking time.

If a person abusing the spirit of parking meters were made to go into court and pay a fine to the magistrate then, even if the fine of say $2.50 did not hurt, the trouble of taking time off to appear in court would prove a deterrent.

## DEEP-SEA SHIPS IN PORT

(Morning Positions)

**Victoria** — Waikawa, Suva, Gjertrud Bakke, Baron Inchcape.
**Esquimalt**—Andros Sailor.
**James Island** — Heinrich Schulte.
**Tahsis** — Valdemosa, Nippoh Maru.
**Crofton**—Aghios Nicolaos.
**Alberni**—Boheme, Baron Berwick, British Monarch, Aggesporg.
**Nanaimo**—Coral Stone.

David Woodley, top Island soap box racing driver.

*BUILT HIS OWN RIG*

# Soap Box Champion Four-Time Winner

CHEMAINUS—Some kind of a record for soap box racers on Vancouver Island was set this year by David Woodley, 10-year-old Chemainus boy, who built his own car and scored four wins and one second place in five starts.

His victory at Lake Cowichan earned him the village grand championship trophy, and at Port Alberni he won the grand challenge trophy and a miniature.

He also won the Chemainus Community Centre all-Island grand championship trophy, Chemainus Taxi championship trophy, and Key Furniture junior trophy in two races here.

In addition, he won a trip to the B.C. soap box derby finals at Mission next July 1, where the winner becomes B.C. representative at the world championship at Akron, Ohio, with his expenses to and from Mission to be paid for by Port Alberni sponsors of the meet.

Other prizes include a new bicycle, bat and ball, baseball glove and merchandise scrip.

*CODE VIOLATION*

# Fishermen Fined Total Of $900

A special sitting of Sooke police court Friday collected a total of $900 in fines and $27 in costs from nine fishermen found guilty of violating a new federal Fisheries Act regulation.

The fishermen were all charged with fishing unlawfully with purse-seines on the seaward side of a line between Bonilla Point and Tatoosh Island lighthouse. The line runs roughly north and south between the United States and Vancouver Island.

One fisherman, Joe Cerezin, Vancouver, was acquitted.

The new regulation bans net fishing for salmon off Vancouver Island.

It was set up last April by international agreement between Canada and the United States to protect the salmon runs.

A federal fisheries patrol boat found the fishermen fishing with nets just outside the limit. The offences took place in August.

The fishermen claimed in court they had no way of knowing the exact location of the boundary line.

# Pentecostal Assembly Set

Several members of Pentecostal congregations here will attend the Pacific Region Pentecostal Assemblies of Canada World Mission convention in Vancouver Oct. 22 to 24.

Among those going are Rev. C. B. Smith, pastor of Glad Tidings Tabernacle and president of Victoria Ministerial Association; Paul Hawkes, Glad Tidings Tabernacle; Rev. Glen Richmond, North Saanich Pentecostal Church, and Peter Neave, Gospel Chapel, Elk Lake.

# Ex-Courtenay Alderman Dies On Mainland

COURTENAY (CP)—William Henry Kirkwood, 79, who was a member of this city's first council in 1915, has died in New Westminster.

The ex-alderman also was one of Courtenay's first school trustees.

In partnership with John Sutton he established the Sutton & Kirkwood Funeral Parlor here. Three years later he sold his interest to Mr. Sutton and moved to a farm at Stettler, Alta.

**OCEAN MAILS**
(Closing dates at Vancouver)
**Oct. 4**—Ocean Mail, Japan and Hong Kong.
**Oct. 10**—Suva, Fiji and Australia.

# Nanaimo Murder Trial Evidence Concluded

NANAIMO—An Assize Court jury today retired to prepare a verdict in the case of Vernon Ernest Breckon, 34, charged with the March 17 murder on Quadra Island of William Wallace, Indian resident of the island.

Court opened at 10.30, when Mr. Justice J. G. Ruttan made his charge to the jury.

Breckon, who was on the witness stand Friday afternoon, said he had been attacked earlier by the Indian he was accused of killing, and was carrying a knife to "scare" the man.

Following a St. Patrick's Day dance at the island community hall, Breckon said, he saw how a friend, Max Loch, had been beaten up. He was on his way for the police and a doctor, he said, and was carrying the knife and a club when an Indian "hit me with something long and thin over the shoulder."

"I swung my stick and it went out of my hand," Breckon said.

"I raised the knife so he could see it. He then stuck his head in my stomach. I went forward, then straightened up, and he bunted me again. I pushed with the knife somewhere between his shoulder blades. He straightened, then began running around hollering and fell to the ground."

Breckon said he telephoned police and "told them everything" when they arrived from Campbell River.

He took the knife, he said, because Indians had been seen prowling about stripped to the waist, and he was afraid.

BUILD BETTER
With Approved Columbia
CONCRETE BLOCKS
Made in Victoria
For drainage requirements—4, 6, 8, 10 and 12-inch Concrete Tiles and Fittings; ¼-in. and 2-in. Screened Gravel.
● Ready-Mix Concrete
● Sand and Gravel
● Jumbo and Standard Bricks
● Building Blocks
McIntyre & Harding
GRAVEL CO. LTD.
Plant and Office — Cordova Bay Road, Saanich
9-4414 PROMPT DELIVERY Eve. 4-0896

Never Before an Oil Burner Like This!
THE Money-Saving New Williams OIL-O-MATIC for low-cost, carefree comfort
MODEL R-160
Simplest burner ever built—no coupling to get noisy; no conventional fuel pump to wear out; a single fuel line; only one internal rotating part. Self-cleaning nozzle is guaranteed for life
It's fully automatic...even self-lubricating. Just set the thermostat for the temperature you want, and forget it
There's nothing better for conversion to oil heat...for replacement of inefficient burners. Also available as an integral part of modern Williams Oil-O-Matic boiler-burner and furnace-burner units.
Greatest improvement in home heating since the first Williams low-pressure burner in 1918
Come in or phone for complete information.
W. R. MENZIES & CO. LTD.
SINCE 1905
911 FORT ST. PHONE 3-1112
Plumbing Heating and Appliance Centre

OIL HEAT INSTALLATIONS CONVERT OR NEW
AIRCO Automatic Oil Heat
Ask for full information
TERMS
We Service Any Type of Heating Equipment
General Sheet Metal Work
EAVESTROUGHS, PLANTERS, ETC.
Phone for Estimates
ROBERTS SHEET METAL
1105 NORTH PARK
Res. 4-2975 5-4612

Bella WOOD FOLDING DOORS
Available in Oak, Birch, Mahogany and White Pine
B. T. LEIGH
736 Newport 3-9685

LET US BETTER YOUR LIVING with MODERN PLUMBING!
MAKE YOUR HOUSEHOLD CHORES — "CHILD'S PLAY"
Let our expert plumbers install the latest in modern conveniences that will save you work hours, and money as well.
Visit our showrooms and inspect the modern lines of plumbing and heating equipment. Phone 4-1641, ask for MR. BALLAM or MR. RAWLINGS.
We Sell the Best in Oil Heating Units, and Service All Types of Heating Units
PHONE FOR FREE ESTIMATES
BALLAM & RAWLINGS
2657 DOUGLAS STREET PHONE 4-1641

It's surprising how little it costs to modernize your kitchen
Permanently! WITH GENUINE ARBORITE Trade Mark Reg'd.
ON WALLS, TABLE and COUNTER TOPS, SPLASHBACKS
Economical, Genuine Arborite will last a lifetime! You'll never have to paint or patch—never have to worry about moisture or stains.
Only Genuine Arborite offers you so many attractive colours and patterns, including Woodgrains.
And read this: All Genuine Arborite surfaces can be cleaned quickly and effortlessly with just a damp, soapy cloth!
Arborite is ideal for bathroom and shower walls . . . vanity tops . . . recreation room walls . . . bar tops and facings.
There is an Arborite grade for every purpose, as well as complete "do-it-yourself" accessories—at your local lumber or building supply dealer's.
WHAT A DIFFERENCE TWIN-TRIM MAKES!
Twin-Trim is an exclusive new metal moulding with a matching Arborite finish that enables you to have an unbroken expanse of colour and pattern on all walls and counters.
For FREE ILLUSTRATED INFORMATION write:—
THE ARBORITE COMPANY LIMITED
Montreal 32, Que. Toronto 10, Ont.

meet the people...
Canadian Pacific Flight Officers are strong on experience—more than 2½ years of it on Polar Route service!
trained to please you
Attentive Stewardesses offer every service to make your Polar journey a holiday in itself.
on the first Polar Route
Your Steward—a veteran crew member on Polar flights—puts his wide knowledge of fine foods and vintage wines at your disposal.
from the Pacific Northwest to EUROPE
More than 21,000 passengers have enjoyed world-famous Canadian Pacific Polar Route hospitality. Make your reservations now. See your Travel Agent for details on low-cost 15-day excursions. Family Plan savings and "extra cities" service.
Round Trip 15-day Tourist Excursion Fare*
$623.00
*departure from Vancouver, Canada.
plan your trip now via
Canadian Pacific AIRLINES
WINGS OF THE WORLD'S GREATEST TRAVEL SYSTEM

The roof over your head is a big investment!
Make it a wise one, too.
Look for the CRP EMBLEM on every bundle of roofing used.
CANADA ROOF PRODUCTS LIMITED
CRP
MANUFACTURERS
CANADA ROOF PRODUCTS LIMITED
VANCOUVER | VICTORIA | EDMONTON | CALGARY
manufacturers of CRP products

Shawnigan Lumber Yards Ltd.
2000 Government St. 2-7261

Victoria Retail Lumber Yard Ltd.
1901 Government 2-2139

STEWART AND HUDSON LTD.
BUILDING SUPPLIES
405 Gorge 2-2171 - 2-2612

PETHARD & DAWSON
Travel Agents Ltd.
The Key to All Your Travel Problems
734 Yates St. 2-2822 - 2-4711

BLANEY'S Travel Service Ltd.
Personalized Travel Service
920 DOUGLAS 2-7254

Crowe Gonnason Co. Ltd.
Lumber & Building Supplies
2324 Government 3-7141

IT PAYS TO BUY NATIONALLY ADVERTISED PRODUCTS

GEORGE PAULIN LTD.
Book Now Through Your Local Agent
1006 Government St. 2-9168

Marwon Travel Service
All Travel Arrangements Made To Any Part of the World
541 FISGARD ST. 3-5831

Monday Store Hours, 9 a.m. to 5:30 p.m.
Dial 5-1311

Hudson's Bay Company
INCORPORATED 2nd MAY 1670

**You Did It Again!**
Your wonderful response to BAY DAY has again given the Bay the biggest day in its History. Thanks!

# it's dollar day

# MONDAY at the BAY

**Our Dollar Days are designed to guarantee you substantial savings on timely-wanted, every-day needs. Personal shopping only, please.**

## EVEN DOLLAR SAVINGS

**Plastic-Covered Hassocks** — Sale $3
Come in an assortment of colors and are ruggedly constructed with heavy gauge plastic. Reg. 4.50.
Notions, Main

**Swingline Stapler** — Sale $3
As desk stapler, pliers or tacker. 500 extra staples included.
Stationery, Main

**Quality Blouses** — Sale $3
Specially purchased crease resistant, new and stylish blouses. A host of colors and styles. Reg. 6.95. Sizes 12 to 20.
Sportswear, 2nd

**Ladies' Umbrellas** — Sale $3
Rayon taffeta slim jim and regular 16-rib umbrellas in a host of colors and patterns.
Accessories, Main

**Lightweight Girdles** — Sale $3
Assorted styles, some pull-ons, others with band and zipper. Reg. 4.95. Sizes S, M, L.
Foundations, 2nd

**Imported Glass Decanter** — Sale $3
For serving or storing beverages. Crystal clear glass, with large base to prevent tipping. Reg. 4.50.
China, 3rd

**Boys' Windbreakers** — Sale $4
Lightweight, fully lined jackets with snap front, self collar, knit cuffs and waist, shower repellent. Sizes 6-18.
Boys' Wear, Main

**Men's Casual Jackets** — Sale $5
Rayon acetate jackets with regular collar, zipper front, elastic waistband. Assorted colors. Sizes 36 to 44.
Men's Wear, Main

**Darlene Novelty Sweaters** — Sale $5
Fully fashioned hi-bulk orlon Darlene sweaters in a host of colors and styles. Sizes 12 to 20.
Sportswear, 2nd

**Afternoon Dresses** — Sale $5
In crepes, cotton and rayons. Assorted fall shades. Sizes 12 to 20, 14½ to 24½.
Dresses, 2nd

**Quality Corn Broom** — Sale $1
Made from long corn reinforced with 5 strings . . . Ideal for use around home, garage or basement.

**½ Gal. Turpentine** — Sale $1
So handy for fall painting jobs, useful for cleaning brushes and rollers.

**Plastic Pails** — Sale $1
A heavy quality soft, plastic pail for those hundreds of household jobs . . . Assorted colors.

**Light Bulbs** — Sale, 6 for $1
Stock up now on quality light bulbs, sizes 40, 60, 100 watts.

**Plastic Dishpan** — Sale $1
Soft, plastic dish pan that reduces noise and breakage of your dishes. Assorted colors.

**Mixing Bowl Set** — Sale, set $1
Set of unbreakable mixing bowls in 3 sizes . . . Handy for serving bowls or for baking. Assorted colors.
Housewares, Lower Main

**Acid Core Solder** — Sale, 3 for $1
Self fluxing acid core solder. Three large rolls at bargain prices.

**Adjustable Clamps** — Sale, 6 for $2, or 4 for $1
Made of heavy drop-forged steel. Valuable aid to all woodworkers. Handy sizes.
Tools, Lower Main

**Boys' Ankle Socks** — Sale, 2 pairs $1
Hard-wearing cushioned sole cotton ankle socks, nylon reinforced at heels and toes. Assorted stripes. Sizes 7 to 10½.
Boys' Wear, Main

**Shopping Bag on Wheels** — Sale $1
Ideal for grocery shopping, etc. Made of extra strong plasticized canvas and has gay Paisley patterns. Size 24" deep, 15" wide.

**Children's Dolls** — Sale $1
All dressed in their provincial costumes of colorful Italy. Approx. 7". Reg. 1.95.

**Bread Roll Baskets** — Sale, 2 for $1
Imported from Italy! Oval and round shapes with fancy weaves. Ideal for fruit or rolls.

**Lacquered Play Balls** — Sale, 2 for $1
High bouncing, long lasting balls give hours of play to kids of all ages. Brightly colored and patterned.
Notions, Main

## $1. FOOD MARKET SPECIALS

| | | |
|---|---|---|
| **Peas** | York, Assorted sizes, Special | 6 for $1 |
| **Green Beans** | Aylmer Cut, Special | 6 for $1 |
| **Tomato Soup** | Campbell's, Special | 8 for $1 |
| **Baby Food** | Heinz, Special | 10 for $1 |
| **Chocolate Bars** | Van Kirk, Special | 3 for $1 |

Groceries, Lower Main

**Straw Shopping Baskets** — Sale $1
Imported baskets in attractive patterns, strong, durable straw.
Notions, Main

**Coty Shakti Cologne** — Sale $1
A fragrant deodorant and refreshing body rub. Reg. 1.50. 3½ oz.

**Coty Liquid Shakti** — Sale $1
A fine velvety powder deodorant. Enhance your daintiness. Reg. $2. 3 oz.

**HBC Beef, Iron and Wine** — Sale $1
An excellent tonic, nutrient and stimulant. 40-oz. bottle. Reg. 1.75.

**Kleenex Facial Tissue** — Sale, 6 for $1
Regular size, 200 to a box, in pink, yellow or white colors. Chubby 300 to a box in white only.

**Health Salts** — Sale, 2 tins $1
For biliousness or a mild laxative. English recipe effervescent. 1-lb. tin.
Cosmetics, Main

**Swiss Cross Mints** — Sale, 2 lbs. $1
Imported from Austria . . . A mint with a very smooth, mild flavor . . . A refreshing treat.

**Candy Raspberries** — Sale, 2 lbs. $1
A tasty treat everyone enjoys . . . tastes and looks like a raspberry.

**Honey-Filled Lemon Candies** — Sale, 2 lbs. $1
Reg. 69c lb. Top quality, smooth and rich flavor candy.
Candies, Main

**Patterned Napkins** — Sale, 6 packs $1
Beautifully printed napkins in a wide assortment of designs . . . 20 per package. Luncheon size.

**Card Table Cover** — Sale $1
Reversible quilted cover comes in three lovely two-tone shades. Green, wine and blue. Reg. 1.50.
Stationery, Main

**Boys' Felt Slippers** — Sale, pair $1
Lightweight, easy on the feet, warm fleece lined slippers. Foam sole. Checked patterns. Odd sizes.
Boys' Shoes, Main

**Men's Cotton T-Shirts** — Sale, 2 for $1
Interlock cotton shirts with nylon elastic neck band . . . White, blue, yellow and grey. Sizes S, M, L.

**Men's Linen Hankies** — Sale, 5 for $1
Stock up now on generous size hemstitch, long-wearing hankies. White only.

**Smart New Ties** — Sale, 2 for $1
Assorted fall colors and patterns to choose from. Reg. $1 to 1.50.
Men's Furnishings, Main

**Women's Cotton T-Shirts** — Sale $1
Cotton interlock in sizes 12 to 18. Gay assorted styles. Stripe and plain colors. Reg. 2.98.

**Ladies' Scarves** — Sale, 2 for $1
Reg. $1 each, these rayon and silk scarves are ideal for school wear. Size 33x33. Assorted colors. Limited quantity.

**Ladies' Pearl Collars** — Sale $1
Lovely imported collars are lined with white satin. Average neck size . . . white only. Reg. 1.50.
Accessories, Main

**Ladies' Slippers** — Sale $1
Pretty nylon slippers fashioned from nylon metallic threads. Washable and assorted colors. Reg. 1.59.

**Cotton Simplex Gloves** — Sale, pair $1
Smart, neatly tailored, cotton Simplex gloves . . . washable, long wearing. White and assorted colors. Sizes 6 to 8.

**First Quality Hose** — Sale, 2 pairs for $1
Evening sheers and afternoon sheers specially priced to save you money. Lovely Fall shades. Sizes 8½ to 11. Reg. $1.

**Nylon Ankle Socks** — Sale, 2 pair for $1
Smooth fitting, 100% nylon stretch ankle socks with elasticized cuffs. White and assorted colors. Reg. 69c pair. Limited quantity.
Gloves and Hosiery, Main

**Costume Jewellery** — Sale, 4 pieces $1
Bright touches of jewellery can add a lot to your wardrobe. Several pieces in assortment . . . necklaces, bracelets, earrings and pins.

**Stainless Steel Place Setting** — Sale $1
Each setting consists of knife, soup spoon, fork and coffee spoon. Reg. 1.25.

**Pin and Earring Sets** — Sale $1
Exquisitely styled matching sets . . . floral designs with varnished enamel coloring.
Jewellery, Main

**White Tricot Slips—Subs** — Sale $1
Long-wearing nylon and acetate tricot slips with dainty lace and nylon sheer trims. Slight imperfections. 1 per customer.

**Rayon Tricot Briefs** — Sale, 3 for $1
Long-wearing, snug-fitting briefs with band cuff and dainty lace trim. Pink, white and blue. Sizes S, M, L.
Lingerie, 2nd

**36" Coloured Broadcloth** — Sale, 3 yards $1
Sanforized, long-wearing cotton mill ends of 1 yard to 5 yard lengths. Assorted colors.

**36" Imported Lace** — Sale, yd. $1
Buy several lengths of this finely woven lace in assorted colors. All-over floral pattern.

**45" Sculpture Nylon** — Sale, yd. $1
Petite floral patterns . . . washable, long-wearing and permanently embossed. Mostly pastel colors. Reg. 1.59.

**36" Cotton Prints** — Sale, 3 yds. $1
Colorful, economical cotton prints in a wide selection of colors and patterns. Reg. 59c.
Dress Goods, 2nd

**Women's Footwear** — Sale, pair $1
Here's value, comfort and good looks at a price hard to believe. Included in group are casuals, slippers, gym shoes, etc. Assorted colors. Broken sizes.
Women's Shoes, 2nd

**Children's Slippers** — Sale, pair $1
Smart and neat slippers in popular moccasin style. Assorted colors. Sizes 8 to 3. Limited quantity.

**Sleepers and Play Sets** — Sale $1
Quality sleepers and play sets smartly styled in assorted cottons and colors. Sizes 1, 2 and 3.

**Girls' T-Shirts** — Sale $1
Neat and ideal for school or play. Assorted sleeves and collar styles. Host of colors. Sizes 4 to 8.

**Silk Briefs** — 3 pairs $1
A neat selection of silk panties. Assorted colors and pretty styles. Sizes 2 to 6.
Children's Wear, 3rd

## $2 MONEY SAVERS

**Boys' Ski-Jamas** — Sale $2
Roomy, comfortable, easy-to-launder ski pyjamas. Knit cotton snug waist, neck and ankle band. Long sleeves. Sizes 6 to 14.
Boys' Wear, Main

**Rain Shoe Stand** — Sale $2
Varnished stands, handy and inexpensive. Hold several pairs of shoes. Reg. 2.95.
Notions, Main

**Cutex Manicure Set** — Sale $2
Includes polish remover, cuticle remover and natural polish in a beautiful plastic case. Reg. $3.

**Footherapy** — Sale $2
Relief from foot fatigue, corns, callouses, athlete's foot, excessive perspiration, etc. Reg. 2.98.
Cosmetics, Main

**Nylon Tricot Slips** — Sale $2
Several lovely nylon lace and embroidery trimmed styles to choose from. Adjustable straps, straight cut, white only. Sizes 32 to 40. Reg. 2.98 to 4.98.
Lingerie, 2nd

**Printed Cotton Smocks** — Sale $2
Suitable for expectant mothers and coveralls to keep dresses clean while cooking or cleaning.
Dresses, 2nd

**New Fall Millinery** — Sale $2
A new shipment from New York in the latest cloches and smaller fitting hats. Assorted fall shades.
Millinery, 2nd

**Dacron Curtain Yardage** — Sale, 4 yds. $2
Ideal for bedroom curtains. Will not shrink, wash and ready to hang in minutes.
Draperies, 4th

**Cotton Fringed Mats** — Sale $2
Styled with linked chain design background of gold, white or black. Size 24x44. Also Navajo design.
Floor Coverings, 4th

**Terry Towelling Aprons** — Sale $1
Clearance! . . . Decorative, easy-to-care-for aprons in red, yellow, blue, green. Reg. 1.49.

**Cannon Towel Ensemble** — Sale $1
Decorative, fast drying towels in an array of colors. Bath 2 for $1
Hand 3 for $1 Face 5 for $1

**Clearance Pillow Cases** — Sale, pair $1
Sturdy cotton cases in 42"x36" size. Minor flaws only.

**Linen Tea Towels** — 3 for $1
Stock up now on quick drying, long-wearing pure Irish linen towels. Size 20x30. Red and blue stripes. Limit 3 per customer.
Staples, 3rd

**8-oz. Coffee Mugs** — Sale, 6 for $1
Durable for everyday . . . heat-proof mugs in green or white. Reg. 19c.
China, 3rd

**Rayon Panels** — Sale, each $1
Soft hanging rayon panels in a variety of colors. Washable, minimum shrinkage. Assorted sizes and colors.
Draperies, 4th

WALT DISNEY'S TREASURY of CLASSIC TALES

# Perri

*Based on the story by* FELIX SALTEN *Author of "BAMBI"*

**Today's Times Carriers Are Tomorrow's Businessmen Selected and Trained to Give Perfect Delivery Service**



# nancy

By ERNIE BUSHMILLER

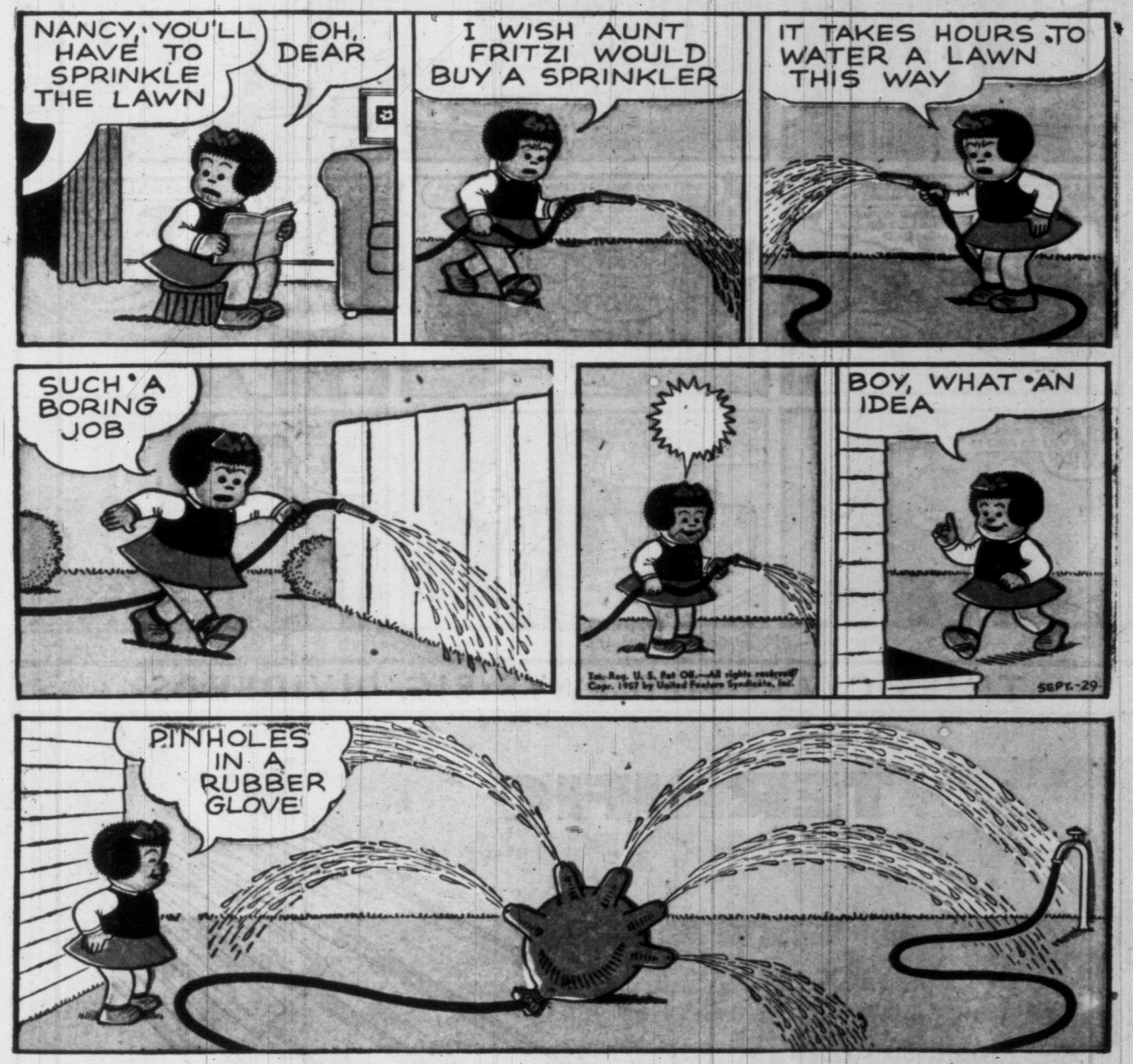


**Vancouver Island's Most Quoted Newspaper . . . THE TIMES**

## OUT OUR WAY — The Willets — By J. R. Williams

TIMES CLASSIFIED PAYS BIG DIVIDENDS

NABISCO

TERRIFIC 5-PEN SET only $1.00 with any 2 SHREDDIES Box Tops

THREE INK COLORS - 3 Blue, 1 Red, 1 Green

AUTOMATIC PUSH-BUTTON ACTION!

WRITES LONGER!

FULL LENGTH CARTRIDGES EASILY REPLACED!

SILVER-TIPPED FOR EASIER, SMOOTHER WRITING!

TO: NABISCO PEN SET,
Box 1957, Station "A", Toronto, Ont.

Please send me .....PEN SETS
Enclosed find .....dollars and .....Box Tops from Nabisco SHREDDIES.

Name: .....

Address: .....

City: .....Prov.: .....

for SCHOOL • HOME
MOM'S PURSE • DAD'S OFFICE
DAD'S DEN • THE PLAYROOM

It's your one and only chance to get these fabulous 5 - Pen Sets at this low cost - so send for several sets for the family now!




## GLAMOR GIRLS

For today's news today... Read The Times Every Day

TIMES CLASSIFIED PAYS BIG DIVIDENDS

**A Leading Canadian Journalist,**
**BRUCE HUTCHISON**
**Exclusive to Victoria Daily Times**

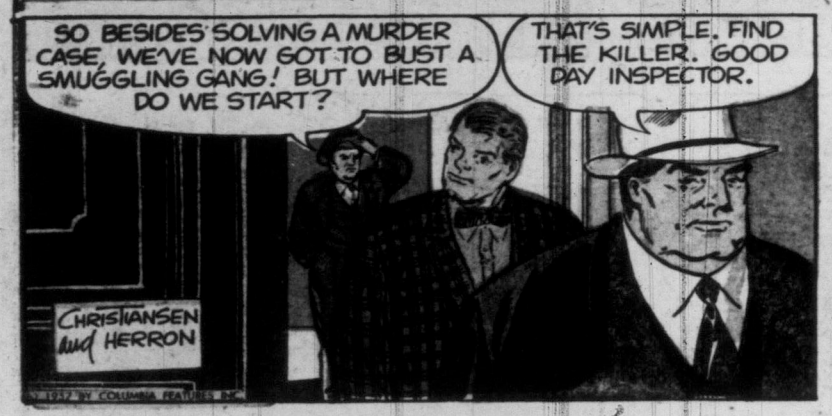

FLYING
PropTop
SOARS LIKE A PROP • SPINS LIKE A TOP
FREE
Easy to fly! Perfect for contests with pals. See whose "Prop Top" will climb highest—soar farthest. Use different colors to pick winners.
Watch this unbreakable propeller slowly rise out of your hands, just like a helicopter and climb high into the sky.
6
RED
WHITE
BLACK
BLUE
GREEN
YELLOW
BRIGHT COLORS
INSIDE
SPECIALLY MARKED
PACKAGES
Kellogg's KRUMBLES
FREE INSIDE Prop Top
Kellogg's PEP
FLAKES
FREE INSIDE Prop Top

Our Story: HALGAR 'THE THUNDERER' PROUDLY MOUNTS HIS NEWLY PURCHASED HORSE, FEELING THAT AT LAST HE IS MOUNTED AS BEFITS HIS IMPORTANCE. BUT, POOR RIDER THOUGH HE IS, HE HAS NOT GONE MANY YARDS BEFORE HE REALIZES SOMETHING IS AMISS!

AS THOUGH WEARIED BY HIS SPIRITED PRANCING, MAYBLOSSOM LEANS ON THE GATEWAY, CROSSES HIS LEGS AND RESTS.

THE CLAMOR ON HIS BACK MERELY BORES HIM AND HE SITS DOWN AND CLOSES HIS EYES IN PEACEFUL SLUMBER.

HALGAR DRAWS BACK FROM A WET BUT AFFECTIONATE KISS AND LOSES HIS HELMET.

AS HE STOOPS TO RETRIEVE IT, MAYBLOSSOM GIVES HIM A NUDGE. ROARS OF LAUGHTER FILL MAYBLOSSOM'S HEART WITH JOY... HE HAS GONE THROUGH HIS COMIC ROUTINE AND ACHIEVED SUCCESS!

HALGAR'S FACE IS LIVID WITH RAGE. ONLY BLOOD CAN WIPE OUT THIS INSULT! HE MIGHT EVEN THEN HAVE TAKEN REVENGE HAD HE STAYED, FOR ALL CAMELOT IS WEAK WITH LAUGHTER.

WEAK TOO ARE ALFRED, PIERRE AND JEX, BUT FROM FRIGHT. FOR IT IS THEY WHO, IN SECRET, HAD TAUGHT THE HORSE TO BE A CLOWN.

COPR. KING FEATURES SYNDICATE, Inc., WORLD RIGHTS RESERVED.

AND PRINCE VALIANT, WHO SOLD THE HORSE TO HALGAR, WONDERS IF HE HAS NOT STARTED A WAR!

NEXT WEEK- The Whipping.

1077. 9-29-57

Today's Times Carriers Are Tomorrow's Businessmen
Selected and Trained to Give Perfect Delivery Service

Victoria Daily Times

VICTORIA, B.C., SATURDAY, SEPTEMBER 28, 1957 17

## CITY STORES DIVIDED ON TOURIST WEEK PLAN

Victoria merchants are divided on benefits of the Chamber of Commerce-sponsored "Gift Shopping Week" Oct. 4-14 designed to attract tourists from the United States.

Committee chairman B. B. Tingley said bluntly that his organization "is confused, and somewhat disheartened" by the lack of co-operation by some merchants.

He termed this group as those "suffering from a Victorian apathy."

## MONTE ROBERTS

If you happen to have a **har de har har** to spare, please insert where requested below:

My Favorite Wife awoke this morning with sneezes, sniffles, coughs, aches, pains and assorted rheums.

So I said to My Favorite Wife, you must have the Asiatic Flu.

But My Favorite Wife wheezed back at me:

"No, I cannot have the Asiatic Flu, because I caught this Occidentally."

**Har de har har.**

In the morning mail today was a small bit of paper addressed to "Monte Roberts, Chestnuts Department, Victoria Times."

On the small bit of paper was written:

"Mr. Jones was making a good living slicing bread. But he was ambitious. One day he bought a larger knife and found he could slice two loaves at a time. Then he bought a small sword and found he could manage three loaves at a time.

"Passing a butcher shop one day he spotted an enormous cleaver, went in, purchased it, and left smiling.

"'You look happy, Jones,' said a friend who saw him. 'This must be your lucky day.

"'It is,' said Jones. 'I've just found a four-loaf cleaver.'"

**Har de har har.**

And then there is this new young man we have at our office. And today he was asked to—among other things—distribute the mail.

And he called over to me "Here's an envelope marked 'letter to the editor,' To whom do I deliver letters to the editor?'"

So I called back to him "To the editor."

**Har de har har.**

And of course you heard what Whistler said when he saw his mother doing a rock-and-roll dance in the living room?

"Good gracious, mother," he said. "Have you gone off your rocker?"

**Har de har har.**

Ah well, things are tough all over. Especially on Saturday.

## TOPICS OF THE DAY

**Condition of Dr. Anne Steel, unconscious since May 6, 1956, following a riding accident in the interior of the province, remains unchanged, Royal Jubilee Hospital officials said today.**

**She underwent brain surgery when brought to Victoria two days after the accident.**

**Medical men say her coma is one of the longest on record here.**

* * *

Two crates containing 1,440 presto-logs were destroyed in a fire at a Stewart & Hudson warehouse at 6.30 p.m. Friday.

A quantity of cut hardwood was taken from the building by a fork truck before it was damaged seriously by water from firemen's hoses.

The fire started when the logs, taken hot from the mill, began to smoulder and finally burst into flame at the warehouse on Dunedin near Gorge.

* * *

Two Victoria men were each fined $25 and ordered to pay $12.50 damages when they pleaded guilty in city police court today to wilful damage at a downtown restaurant early this morning.

Christopher Morgan and Michael Ash plunged forks into upholstery at Bamboo Gardens Ltd., 1706 Government, causing a total of $25 damage.

James Black, 6, 304 Bay, was treated at St. Joseph's Hospital for ankle, hand, head and mouth abrasions suffered when he and a friend were dumped from a bicycle Friday at 3.30 p.m.

Police said Black was riding double on a bike driven by Bill Dodds, 14, 304 Bay, when his foot became entangled in the front wheel.

* * *

National Geographic magazine writer David Boyer who is doing a story on British Columbia to be published next year, left Victoria Thursday for magazine headquarters in Washington, D.C.

He spent the summer in the province gathering information.

* * *

Lecturer-author Mrs. Altree Coley will speak on "Prophecy Becoming History" at a public meeting in Newstead Hall, 734 Fort, Tuesday at 8 p.m. Meeting will be sponsored by the Victoria and District British Israel Association.

* * *

Hugh Allison, representative of the Canadian Brotherhood of Railway Employees and Other Transport Workers, on temporary assignment in Victoria this summer, returned today to Edmonton to his permanent post as Alberta and Saskatchewan representative.

He will be succeeded by Vern Calkins, of Toronto, who is scheduled to arrive in Victoria in two weeks.

* * *

George J. Harvey, of the British ministry of pensions and national insurance, will attend the 26th Dominion convention of War Amputations of Canada Oct. 5-9 in Victoria.

During his visit he will meet any United Kingdom war disabled pensioner or widow to discuss a pension matter.

Mr. Harvey will be available at department of veterans' affairs, Belmont Building, Oct. 10. Appointments may be made by calling R. Philip at 4-7134 between 8.30 a.m. and 5 p.m. any weekday.

* * *

Mrs. Jean Carrick, 1019 Rockland, was admitted to St. Joseph's Hospital with back and shoulder injuries at about 10.45 a.m. today after the car in which she was riding was in collision with another auto at May and Memorial Crescent.

Another occupant of the car, Elizabeth Day, of the same address, was treated for a head cut and discharged.

* * *

## ASK The TIMES

**Q—Jimminy, weeds are ruining my garden, and I'm growing callouses trying to take them out. Just what, please, am I dealing with? K.G.**

**A—A useless or unsightly plant, growing where it is not wanted, is a weed. Some weeds, K.G., are beautiful. Whether a plant should be called a weed or a wild flower depends on the use you want to make of it. Weeds impair the quality of field and garden crops, and reduce value. Not all weeds are bad. They grow where other plants can't survive and thus protect the soil from erosion. Weeds are hardy so they survive.**

Anyone wishing a question answered is invited to send the problem along to The Times, addressed to "Ask The Times" Editor. Questions and answers will be published daily.

All questions should deal with matters of fact and be of general interest. The Times does not undertake to solve conundrums.

## REGAL TRIO TO HAWAII

Embarking on an eight-day dream trip to Hawaii, her prize for winning the Miss Victoria title this year, is Sue Pearson, 18, at left. Princesses Annlyn Florence, 20, and Grace Chew, 21, saved up enough money to accompany their "queen." The trio left this morning via TCA. (Times Photo.)

## Delegates Start Arriving For Big Chamber Convention

First of the more than 750 delegates and their wives attending the 28th annual meeting of the Canadian Chamber of Commerce — largest business convention ever held in Victoria—arrived at the Empress Hotel today.

Some 350 are coming over by boat from Vancouver Sunday afternoon and many more are expected by plane Sunday evening and Monday morning.

At least 150 delegates will be quartered in motels, apartments and hotels throughout the city because there is not room for them at the Empress.

**CIVIC SUPPER**

Hundreds of boards and chambers in all of Canada's 10 provinces will be represented at the meeting, which opens with a buffet supper given by the city council Sunday evening and concludes with a dinner Thursday evening.

Business conferences will be officially opened Monday morning by Raymond Dupuis, Montreal, president of the Canadian chamber.

Archbishop H. E. Sexton of British Columbia will conduct the invocation and greetings will be extended by Hugh Stephen, president of the Victoria chamber.

Early arrivals today included 80-year-old J. S. Woodward from Saskatoon, who attended the first national Chamber meeting in Winnipeg in 1925.

He recalls that this meeting was officially styled "The Conference of Boards of Trade and Chambers of Commerce of the Dominion of Canada."

"The Canadian Chamber of Commerce resulted from this first conference," he said, "and it has grown from 50 boards and chambers in 1925 to a present membership of 765 organizations.

Mr. Woodward said the purpose of the original meeting was to break down regional and provincial barriers by bringing business people together from all parts of the country.

**RETARDED**

"We felt then that Canadian progress was being retarded by divergent interests and lack of co-operation between different sections of the country."

Another Chamber veteran is Harry Patriquin, a past president of the Edmonton Chamber of Commerce.

"The Chamber has done a wonderful job of bringing Canada's businessmen together to discuss mutual problems," he said.

**STRONG TIES**

"In the old days Montreal and Victoria were as remote as the north and south poles. Today there are strong national ties between us and I think the Canadian Chamber has done much to achieve that result.

"By concerted effort the Chamber has had a considerable influence on federal and provincial governments — particularly in the field of taxation.

"That is to say we have been largely instrumental in ironing out discrepancies in taxation as they affect small and large businesses throughout the nation."

J. N. Kenney, a delegate from Yarmouth, N.S., believes the Chamber has done much to eliminate misunderstanding between eastern and western Canada.

"Regiously our problems may be different but as businessmen we have everything in common an our common interests are emphasized at these national conferences."

Charles Bantock, manager of the B.C. Chamber of Commerce, pointed out that, of the 765 boards and chambers represented in the national body, 103 are in British Columbia.

**CONSTRUCTIVE**

"The Chamber movement in Canada is one of the most constructive voluntary groupings in the world," he said. "It is significant that every group, whether large or small, has equal representation in our national policy decisions.

Twenty-five news and radio representatives from all parts of Canada will be reporting the conference.

Top issues related to productivity will be discussed at next week's sessions by five panels made up of prominent speakers, from the world of business, education, government and labor.

New officers will be elected and the policy of Canada's national business organization for the year ahead will be decided and later presented to the federal government in Ottawa.

President Dupuis will give his keynote address at a luncheon on Tuesday. The same evening the B.C. government will give a dinner at which Premier Bennett will be the speaker.

The meeting winds up Thursday evening with the annual dinner at which past presidents of the Canadian Chamber will speak on "Major Canadian Issues."

## 'OVERFLOW' TO WATCH ON TELEVISION

Hundreds of delegates who cannot squeeze into meetings of the Canadian Chamber of Commerce next week will be able to "look in" from the outside.

A closed TV circuit is being set up in the Empress Hotel by which delegates and their wives can watch some of the principal meetings in the tea lounge and the dining room.

"It is the only way we can accommodate all of the 750 delegates and wives who will be crowding into the hotel next week," a Chamber spokesman said.

## Witnesses Here Endorse Protest To Dominica

Three hundred Jehovah's Witnesses met here Friday night to approve a petition asking the Dominican Republic to lift its ban of July 25 restricting religious activity of the movement there.

The petition will back an original resolution adopted by 33,091 Witnesses at a regional assembly in Baltimore last August.

Addressed to Generalissimo Trujillo, it describes atrocities committed in the Republic, as reported by eight American Witness missionaries.

The petition names the Roman Catholic Church as sharing the blame for the government's action.

## MONDAY MEETINGS

Gyros: 12.00 noon, Empress Hotel. Speaker will be Professor R. T. Wallace of Victoria College, his sub. ct will be "Adult Education."

## Unemployed Total Here Up Slightly

Overall total of unemployed in the Victoria area increased by 24 during the past week as 2,369 were registered.

The number of unemployed men dropped by 52 but 76 unemployed women were added to the total. Decreases were registered in both skilled and unskilled male classifications. The female increase was made up of typists, clerks and domestic workers.

## NAVAL SHIP MOVEMENTS

**Oshawa** returns 8 a.m., Oct. 3.
**Fortune** returns 2 p.m., Oct. 4.
**Porte Quebec** returns a.m., Oct. 9.

# Labor Hits Back At Strike Curb

## Battle Chamber Proposal 'All the Way'—Unionists

Labor officials, collectively representing 120,000 B.C. workers, blasted back today at a B.C. Chamber of Commerce bid to have arbitration imposed on strikes and lockouts which threaten public health and safety.

Although not specified, the chamber proposal apparently was aimed at health, communications and transportation workers primarily.

The suggestion was made Thursday by a 15-man delegation which presented a chamber brief to the provincial cabinet.

"I don't think any government would take much notice of such a reactionary suggestion," said Vic Midgley, vice-president of the B.C. Federation of Labor, in an interview.

"But if it did, then labor would battle it all the way."

Jack MacKenzie, president of IWA Local 1-118 here, said he was "not at all surprised that the mouthpiece of big business in B.C. would try to follow the action of its U.S. counterpart. This sounds very much like the notorious Taft-Hartley law."

"If this is their type of thinking, it is no wonder there are labor disputes here from time to time," said E. T. Staley, secretary of the B.C. Council of Carpenters.

In Vancouver Friday, Bill Black, president of the B.C. Federation of Labor, summed up the feeling of labor leaders in Victoria when he promised "resistance with everything we possess" against the suggestion.

"We are well aware of the efforts of the employers' organizations to try to encumber the freedom of union movement and will resist any tampering with the Labor Relations Act," he added.

"Did the doctors, who arbitrarily raised their fees this week, think of public health or safety?" asked Mr. Midgley today. "Do lawyers negotiate increases in fees?"

### 'Unions Only Bargaining Groups'

"The trade union movement is the only group that gets around a bargaining table and negotiates its increases. Why doesn't the chamber try to curtail the doctors and lawyers?"

Mr. MacKenzie said the chamber "could better serve the public in this province by investigating the giving away of our natural resources to private interests and the huge combines that slowly but surely are drivnig small businesses to the wall."

Hugh Allison, representative of the Canadian Brotherhood of Railway Employees and Other Transport workers, said "the threat of arbitration has hung over our negotiations ever since 1950, when compulsory arbitration was imposed on us.

"The result is that our progress has been impeded and we have suffered directly."

The brief also suggested that all strikes should be prohibited until authorized by a majority of all employees affected by the strike action in a government-supervised vote.

"That kind of thinking shows the chamber apparently is against the democratic way we elect our governments," Mr. staley said. "At present, a majority of all eligible voters are required in a vote before a strike can be held.

"The chamber apparently wants 51 per cent of all employees, whether union members or not. That isn't the way our governments are elected under the democratic system.

"The majority rules and only eligible persons are allowed to vote."

The chamber delegation told the cabinet: "We are opposed to any legislation which permits either employers or labor unions to acquire or exercise unreasonable power over either group or the public.

### Against Sympathetic Strikes

"Sympathetic strikes, strikes due to jurisdictional disputes, mass picketing, intimidation and the secondary boycott are inconsistent with the right of individuals and the public interest, and should not be permitted," the chamber said.

It recommended that:

1. The Trade Union Act be repealed or amended to abolish special privileges granted to unions and not accorded to other individuals and organizations.

2. Proper legislation be enacted to ensure that trade unions—like other responsible individuals and entities — shall, whether as plaintiffs or defendants, be subject to the rule of law as administered in our courts.

The cabinet was also asked to relieve the municipalities of a financial burden by:

1. Providing for grants equivalent to taxes to municipalities where services are rendered on properties occupied by the government.

2. Rescinding the 70-cent per diem hospital payments in view of the fact that the social services tax was increased from 3 to 5 per cent of sales to provide for financing hospital operation.

## Assault Charge Laid Against 15-Year-Old

### Second Youth May Be Charged

A 15-year-old boy was charged with assault causing bodily harm when he appeared in city juvenile court today in connection with the beating Wednesday of a 17-year-old girl.

It was understood a second boy may be charged following interrogation by juvenile authorities investigating the alleged assault of Rona McCulloch, 850 Richmond, by two boys as she walked home after a church meeting.

She was given hospital treatment for abrasions to nose and abdomen, suffered when she was knocked to the ground close to her home at about 11 p.m.

The 15-year-old was remanded to appear in juvenile court next Wednesday. He was held in Coldharbor Road detention home.

**FOLLOWED**

Rona said four boys followed her from a bus she took from downtown to Oak Bay and Richmond. Two left but the others grabbed her at Richmond and Quamichan under a street light.

They had made indecent remarks to her on the bus ride from town, she told police.

The walk from Oak Bay and Richmond to Rona's home is a distance of two extra-long blocks.

## Mill Plans Await Insurance

Plans to rebuild or abandon the View Royal sawmill, two-thirds destroyed by fire Friday, will not be made until about the end of October.

All plans will hinge on the outcome of insurance investigations into the $150,000 damage to the Plumper Bay Sawmills Ltd. plant, John White said today. He is office manager of Highway Sawmills Ltd., which owns shares in the burned plant.

"I expect that to take two or three weeks," he said.

Forty men were thrown out of work by the fire which raced through the head-rig section of the plant, reopened only Sept. 3 after a long suspension of operations.

### FRESHMEN REBEL AGAINS INITIATION

## College 'Soph' All Burned Up

By ANNE MAYHEW
College Correspondent

Giant effigy of a sophomore was put to the torch Friday by Victoria College freshmen who drew the line at crawling on hands and knees past rows of grinning sophs.

At initiation ceremonies on the campus, a knot of frosh decided they'd been humiliated enough by having to wear full, frilly skirts and make-up.

When it was their turn to humble themselves before the seven-foot paper soph, they charged up, crinolines flying, and brought the image to the ground.

Then the sophs, slightly crestfallen and still striving to assert themselves, took six busloads of innocent frosh on scenic mystery tours. The mystery being of course, that there was no transportation back. Lectures were to begin in an hour, at 2.30.

So hundreds of frosh, looking like Martians in yellow dunce caps, wended their way collegeward to the strains of a newly adopted Alma Mater song. . . Freshwomen marched with sacks scratching and pigtails dangling. Frothy-frocked freshmen tripped along, oblivious of crooked seams and slipped lipstick. Passing motorists stopped for pictures, or locked their doors and passed on the far side of the road.

And the frosh made it back for lectures!

A Kangaroon court—juried by half a dozen black-robed sophs—was held Friday night during a dance at the Club Sirocco.

Defenceless frosh were tried on no basis and found guilty of soph-slaughter, abduction of sophmore women and breathing of sophomore air.

And today every frosh is exhausted but happily initiated into Victoria College.

**LOOK-ALIKES**, representing four generations of the same family, are, from left. Wendy V. Glover; her great-grandmother. Mrs. W. A. Fossey, 1061 Wolfe Avenue; her grandmother, Mrs. E. Whitney, Moose Jaw, Sask., and her mother, Mrs. P. C. Glover, 1559 Westall. The reunion was held when Mrs. Whitney came to Victoria to visit at home of another daughter, Mrs. E. W. Bain, 4909 Cordova Bay. (Times Photo.)

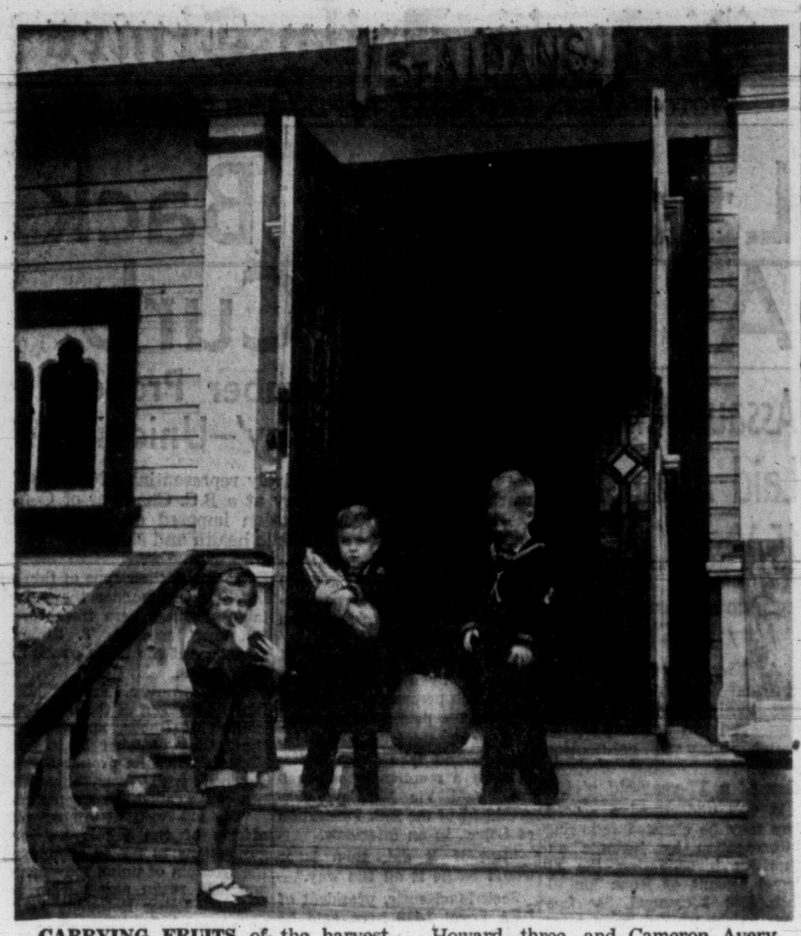

**CARRYING FRUITS** of the harvest to St. Aidan's United Church, Cedar Hill Cross Road and Richmond, are, from left, Karen McDiarmid, four, 1581 Pear, and sons of the minister, Howard, three, and Cameron Avery, five. Harvest thanksgiving will be offered at the 11 a.m. service. (Times Photo.)

*74-YEAR-OLD*

# Church Marks Anniversary On Sunday

St. Michael's and All Angels' Anglican Church, Royal Oak, will mark the 74th anniversary of the dedication and opening of the present church Sunday with special services commemorating the Patronal Festival of St. Michael and All Angels' Day.

Built mainly by volunteer labor, St. Michael's Church was opened by the Rt. Rev. George Hills, first bishop of B.C., on Sept. 29, 1883.

Until 1892 it was a mission parish associated with St. Luke's Church, Cedar Hill.

Four years ago, St. Michael's was enlarged and a gallery was added to accommodate the growing congregation. Just recently new pews have been installed.

The present rector, Rev. J. Rogers, came to the parish in 1956. He will be preacher at Sunday services.

Holy Communion will be administered at 11 a.m., followed by a thanksgiving service for the blessing of the Harvest and commemoration of all who contributed to building the church. Evening service will be at 7.30 p.m.

The choir, under leadership of Mrs. Mary Cleland, will perform special music for both services.

*NEWS OF CITY CHURCHES*

# Memorial Organ Dedication Sunday at View Royal Anglican

New organ at All Saints' Anglican Church, View Royal, will be dedicated as a war memorial Sunday at 10 a.m.

Canon Stephen J. Wickens will conduct the dedication service with assistance from the choir and organist Cmdr. Fred Fairfull of St. Martin's-in-the-Field Church.

A brass plaque on the console of the organ dedicates it to "the glory of God, and in loving memory of those who gave their lives in the service of their country."

★ ★ ★

Dr. W. C. Smalley, Edmonton, will be guest speaker at First Baptist Church Sunday, taking as his subjects "Jesus and the Children" and "Jesus and the Common People."

★ ★ ★

This will be Preparatory Sunday in Fairfield United Church, prior to World Communion Sunday, Oct. 6.

Miss Hannah Hurnard, England, will speak at both services on her experiences as a missionary to the Mohammedans and Jews in Palestine.

★ ★ ★

Rev. A. F. Grobe will speak on "A Thermometer or a Thermostat, Which?" at the morning service in First Church of the Nazarene. His subject at night will be "Action, the Weathervane of Belief."

★ ★ ★

Services in Victoria Truth Centre will be conducted Sunday by Rev. Emma M. Smiley on the subjects, "Key to Successful Living" and "Eternal Life or Immortality?"

★ ★ ★

For his sermon subjects at Metropolitan United Church Sunday, Dr. F. E. H. James has chosen "Help for Those That Mourn" and "What May We Believe About Hell?"

★ ★ ★

Rev. A. I. Higgins will preach in First United Church Sunday on "God Who Meets All Demands" and "The Great Renunciation."

★ ★ ★

Rev. Douglas B. Carr will preach at both services in Centennial United Church Sunday. His subject in the morning will be "The Unexpectedness of God" and at night, "The Fear of Loneliness."

★ ★ ★

Church school will attend morning worship at St. Andrew's Presbyterian Church for the annual promotion service and presentation of awards. Dr. J. L. W. McLean's sermon subject will be "Teaching Religion." Evening service will be preceded by a half-hour of hymn-singing led by members of the Young People's Society. Dr. McLean will speak on "Check Your Weight."

★ ★ ★

"Certainties in the Midst of Life's Uncertainties" will be the topic of Rev. A. C. Hamill at Emmanuel Baptist Church Sunday. At night, his subject will be "Is the Morally Decent Person, Without Christ, Lost?"

★ ★ ★

Rev. Cecil Barner will preach on "The Need of This Present Restless Age" at the morning service in Douglas Street Baptist Church Sunday. "The Potter and the Clay" will be his evening subject.

★ ★ ★

At St. Aidan's United Church, Rev. A. I. Avery will speak on "Enchanting Lands" at the evening service. Harvest thanksgiving will be offered at the regular morning service.

★ ★ ★

Holy Communion will be celebrated in Christ Church Cathedral Sunday at 8 a.m., followed by a Consecration festival with matins and sermon at 11 a.m. Rev. C. M. Hubbard will preach at Evensong at 7.30. Rev. A. R. Penn will preach Evensong in James Bay Hall.

# Teaching Mission In Royal Oak Parish

Rt. Rev. Philip R. Beattie, DD, Bishop of Kootenay, will conduct a teaching mission in the Anglican parish of Royal Oak from Oct. 27 to Nov. 3.

The mission will embrace congregations of St. Michael's and All Angels Church, Royal Oak, and St. Columba's Church, Strawberry Vale.

Opening service will be held in St. Columba's Church, Sunday, Oct. 27, at 11 a.m., when Bishop Beattie will preach and Archbishop Harold E. Sexton will be the celebrant.

Services will continue at St. Columba's on Monday and Tuesday, shifting to St. Michael's for Thursday to Sunday.

Bishop Beattie was dean of Christ Church Cathedral here before his election and consecration as a bishop in 1955.

## CONSECRATION FESTIVAL

Archbishop Harold E. Sexton will preach at a Consecration Festival in Christ Church Cathedral Sunday at 11 a.m.

The festival will recall the consecration of the cathedral 28 years ago on St. Michael and All Angels Day. Special lessons and hymns have been prepared.

## Rally Day Service At Gordon United

Adults and Sunday school students will attend a rally day service in Gordon United Church, Langford, Sunday at 11 a.m.

Special speaker will be Willard Ireland, provincial librarian and a leading layman in Fairfield United Church.

Rev. H. P. Davidson reports several improvements in the new church, including addition of eight pews, landscaping, and decoration of Fellowship Hall.


*And now Abideth*

**Faith, Hope, Charity**

*These Three;*

*But the Greatest of these is*

**Charity**

1 Cor., 13, 13

**REMEMBER YOUR COMMUNITY CHEST**

**20 AGENCIES 1 APPEAL . . . WILL YOU HELP?**

Victoria Community Chest



**Courtesy Parking**

When attending funerals use courtesy parking next to Chapel garden

VIEW "PEOPLE" — CHEK TV
CHANNEL 6
TUESDAYS . . . 7.30 p.m.
A Victoria Program for Victorians

Ask for Your Check From Parking Lot Attendant

**HAYWARD'S CHAPEL**

Est. 1867 734 BROUGHTON Phone 3-3614


## CHURCHES

**CHURCH OF LATTER DAY SAINTS**

THE CHURCH OF JESUS CHRIST OF Latter Day Saints, C.C.F. Social Hall, Richmond and Cedar Hill crossroad. Sunday school 10:30. Evening Services 7 p.m. Phone 2-1565. Everyone welcome.

**CHRISTADELPHIAN**

CHRISTADELPHIAN, Orange Hall, 725 Courtney Street. Sunday morning, 11 o'clock. Secretary 4-8293.

**CHURCH OF GOD**

COOK ST. HALL
1433 Cook St.
Lord's Day—
School for children, 2 p.m. Gospel service, 7:30 p.m. All welcome.

**CHURCH OF CHRIST**

CHURCH OF CHRIST
1680 Fernwood Road
Bible study, 10:30 a.m.
Communion, 11 a.m.
Gospel Service 7:30 p.m.
Phone 9-3743

**LUTHERAN**

GRACE LUTHERAN CHURCH, Church of All Nations, U.L.C.A. Sunday school 9:45 a.m., church service, 11 a.m. 1273 Fort Street. Guest speaker, Rev. T. A. Jansen from Seattle.

GOOD SHEPHERD LUTHERAN CHURCH (U.L.C.A., Western Canada Synod). Harvest Festival Services with Holy Communion, 1:00 p.m. German, 2:30 p.m. English. Sunday school 1:00 p.m. St. Alban's Church, Ryan at Belmont. Rev. J. E. Bergbusch, D.D. 5-2151.

HOPE LUTHERAN CHURCH (Missouri Synod) "A church of the Lutheran Hour." Chambers St. and Princess Ave. (off Cook). Sunday school, 10 a.m. Morning service, 11 a.m. LANGFORD SERVICE 3 p.m. in St. Matthew's Anglican Church, Goldstream Ave. Church organization meeting at Mr. O. M. Finney's, Glen Lake, B.C., 8 p.m. C. C. Jansow, pastor. 3-5535.

**SPIRITUALIST**

VICTORIA SPIRITUALIST CHURCH
725 Courtney St.
Sept. 29th—
2:30 p.m., Afternoon meeting.
7:30 p.m., Trance address.
Rev. T. Smith both meetings.

OPEN DOOR CHURCH, 1609 Cook St. Sunday, 11 a.m. Worship and Children's hour; 7:15, Singspiration. 7:30, "Let us Give Thanks," by Mr. Tingley. Thurs., 8 p.m. Healing and Greetings. Pastor: Rev. E. M. Moore.

**GOSPEL HALLS AND CHAPELS**

OAKLANDS CHAPEL
Corner Fernwood and Cedar Hill Roads
9:30 a.m.—Lord's Supper.
11:15 a.m.—Family Bible Hour and Sunday school.
7:30 p.m.—Evening service.
Thursday—
8:00 p.m.—Prayer and Bible study.
(See display ad on this page.)

BETHESDA GOSPEL CHAPEL
Corner Oak Bay Ave. and Davie St.
Sunday—
9:45 a.m.—Sunday School and Bible Class.
11:15 a.m.—Remembrance Feast.
7:30 p.m.—Evening Gospel Service. Speaker, Mr. H. L. Harris.
Wednesday—
7:00 p.m.—Teacher's Training with film strips.
8:00 p.m.—Prayer Meeting and Scripture Study.
Friday—
7:00 p.m.—Children's Hobby Classes, etc.
8:15 p.m.—Teenagers Meeting.

QUADRA BIBLE CHAPEL
Tolmie Ave. and Jackson Street.
Sunday—
9:45 a.m.—Sunday School.
11:00 a.m.—Morning Service. Mr. D. A. Burden.
12 noon—The Lord's Supper.
7:30 p.m.—Evening Service. The Ambassador Male Quartette.
Wednesday—
8:00 p.m.—Missionary Prayer Meeting.
Thursday—
2:45 p.m.—Women's Meeting.

VICTORIA GOSPEL HALL
935 Pandora Avenue
11:00 a.m.—Worship and Breaking of Bread.
9:30 a.m.—Sunday School.
7:30 p.m.—Gospel Service. Speaker Mr. David Warner.
Tuesday, 8 p.m.—Bible Reading.
Thursday, 8 p.m.—Prayer Meeting.

MILNES LANDING GOSPEL HALL
Sunday, 6:45 p.m. "The Family Hour." Speakers: Messrs. John Russell and John Simpson.
Wednesday, 7:30 p.m. Bible Study. Speaker: Mr. D. McCartney.
You Are Welcome.

MARIGOLD SCOUT HALL
Marigold Avenue.
3:00 p.m.—Sunday School.
7:30 p.m.—Gospel Service.
Speaker: Dr. David Gaunt.
You Are Welcome.


11.00 a.m.
**"Teaching Religion"**
S.S. Promotions and Prize-giving

7.30 p.m.
**"Check Your Weight"**
Before Service—Hymn Singing, 7.
After Service—A film and social hour. Special invitation to young people.

WE WELCOME VISITORS

**St. Andrew's Presbyterian**
Downtown—Douglas at Broughton
Minister:
The Very Rev. J. L. W McLean, M.A., D.D
Organist and Choir Master:
C. C. Warren, L.R.S.M., A.T.C.M.



**St. Paul's Presbyterian**
Mary and Henry Streets
Service at 11.00 a.m.
REV. EDGAR FOREMAN
Organist, Mr. Reginald Stone
Friends cordially invited





**Anglican Services**

**Christ Church Cathedral**
Rockland and Quadra
The Very Rev.
Brian Whitlow, M.A., M.Ed.,
Dean and Rector
The Feast of St. Michael and All Angels
8.00 a.m.—Holy Communion
11.00 a.m.—CONSECRATION FESTIVAL—Mattins and Sermon
Preacher: THE LORD ARCHBISHOP
(Broadcast CJVI)
7.30 p.m.—Evensong and Sermon
Preacher: The Rev. C. M. Hubbard
7.30 p.m.—Evensong, James Bay Hall, Niagara Street
Preacher: The Rev. A. R. Penn, Vicar of Four Elms, Diocese of Rochester, England
Sunday School at the Memorial Hall (with Nursery) and the James Bay Hall at 11.00 a.m.
Holy Communion:
Tuesday 11 a.m., Thursday 7.15 p.m.
Mattins each weekday at 9.00 a.m.
Evensong each weekday at 5.15 p.m.

**ST. JOHN'S**
Quadra near Pandora
8.00 a.m.—Holy Communion
11.00 a.m.
**Broadcast Service**
CKDA, 1220
7.10 p.m.—Organ Preludes
Frederick Chubb, B.A., Mus.Bac., F.R.C.O.
Passacaglia in D minor (Reger)
"For All the Saints" (Stanford)
7.30 p.m.
**"His New Creation"**
Preacher: Canon Biddle
9.30 a.m.—Family Service and School
11.00 a.m.—Sunday Schools

**St. Peter's, Lake Hill**
Reynolds Rd., near Quadra
9.45 a.m.—Sunday School
11.0 0a.m.—Family Service
Preacher: Rev. Dr. Kenneth King

**ST. MARY'S**
Elgin Road, Oak Bay
Holy Communion, 8.30 a.m.
Mattins and Sermon, 11.00 a.m.
Preacher:
REV. A. R. PENN
Vicar of Four Elms Diocese, of Rochester, England
Evensong and Sermon—7.00 p.m.
Preacher: THE RECTOR
Sunday School—Seniors, 9.45 a.m.
Pre-Primary, Primary and Juniors, 11.00 a.m.
Thursday:
Holy Communion, 10.30 a.m.

**ST. PHILIP'S**
Corner Neil and Eastdowne Streets
Holy Communion, 8.30 a.m.
Mattins and Sermon, 11.00 a.m.
Preacher: Rev. Richard Mugford
Sunday School—Seniors, Juniors and Primary, 9.45 a.m.
Pre-Primary, 11.00 a.m.

**S. George the Martyr**
Serving Queenswood, Ten Mile Point, Uplands and Cadboro Bay
ST. MICHAEL AND ALL ANGELS
8 a.m.—Holy Communion
11 a.m.—EUCHARIST and SERMON "THEY KNOCKED ON MY DOOR"
7.15 p.m.—Organ Preludes
Mr. Philip Hughes, Mus. Bac.
7.30 p.m.—EVENSONG and SERMON
INSTALLATION OF MOTHERS' UNION
Preacher, Morning and Evening, REV. WILLIAM HILLS
SUNDAY SCHOOLS
9.30 a.m. and 11 a.m. (all ages)
Mr. H. C. D. Hunter, Director
THURSDAY
10.30 a.m.—Holy Communion

**ST. ALBAN'S CHURCH**
Two Blocks North of Haultain on Belmont Avenue
Harvest Festival Services
8.00 a.m.—Holy Communion
9.30 a.m.—Family Service
11.00 a.m.—Mattins
Preacher: DR. W. A. FERGUSON
7.30 p.m.—Evensong
Preacher: THE RECTOR
Harvest Supper Friday, Oct. 4, at 6.30 p.m.
Rector: The Rev. W. E. Greenhalgh

**St. Barnabas' Church**
Belmont and Begbie
Feast of St. Michael and All Angels
8 a.m.—Holy Communion
11 a.m.—Procession, Sung Mass and Sermon
(Church and Sunday School for children at 11 a.m.)
7.30 p.m.—Solemn Evensong, Sermon and Procession
Coffee Party in Rectory after Evensong in honor of retiring Organist, Mrs. R. Yerburgh.
Rev. Thomas Bailey
Rev. Canon H. S. Whitehead

**ST. MATTHIAS'**
Corner Richmond and Richardson
Fifteenth Sunday after Trinity
8.00 a.m.—Holy Communion
11.00 a.m.—Mattins and Litany
Preacher: Ven. A. E. deL. Nunns
7.30 p.m.—Evensong
Sunday School:
9.45 a.m.—Math School and Bible Class
11.00 a.m.—Primary and Pre-Primary
THURSDAY
10.30 a.m.—Holy Communion
Rev. Canon F. E. M. Tomalin

**St. John's Colwood**
Holy Communion—8.00 a.m.
Evening Prayer—3.00 p.m.
Harvest Thanksgiving will be on Sunday, October 6th

**St. Mathew's Langford**
Morning Prayer and Sermon, 11 a.m.
Harvest Thanksgiving will be on Sunday, October 13th

**St. Michael's Church**
ROYAL OAK
Harvest and Patronal Festival
8.00 a.m.—Holy Communion
11.00 a.m.—Holy Communion
7.30 p.m.—Evening Prayers
Harvest Supper, Oct. 1st, 6.30 p.m.
Rev. J. Rogers, Rector



**FREE METHODIST**
1620 Cook St. Phone 3-1538
Rev G. F. Stewart Pastor
9.45 a.m.—Sunday School Hour
11.00 a.m.—Morning Worship
7.30 p.m.—Evening Worship
The Voice of Methodism



**First United Church**
Cor. Quadra and Balmoral Rd.
Ministers:
Rev. A. I. Higgins, B.A., B.D.
Rev. C. Leighton Streight, B.A.
Rev. R. McElroy Thompson, D.D.
Mr. and Mrs. J. Roberto Wood
Directors of Music
★ ★ ★ ★
11.00 a.m.
**"God Who Meets All Demands"**
7.30 p.m.
**"The Great Renunciation"**
Rev. A. I. Higgins, B.A., B.D.
at both services
Soprano Soloist—Alice Waddell
Guest Organist—Malcolm Hamilton
★ ★ ★ ★
COMING EVENTS
Oct. 17-Nov. 30—School for Brides and Grooms
Oct. 13—British Columbia Friendship Night
★ ★ ★ ★
Sunday School as usual
Seniors start Oct. 6th
Baby Creche and Nursery at 11 a.m.
This Church Is Fitted With Hearing Aids
Visitors Cordially Welcomed



**METROPOLITAN UNITED CHURCH**
Pandora at Quadra
Ministers: Rev. F. E. H. James, B.A., B.D., D.D.; Rev. G. L. Gillard, M.B.E., C.D.
Organist: Mr. William McNeil
11.00 a.m.
**"FOR THOSE WHO MOURN"**
2nd in Series on The Beatitudes
Anthems: "Open Our Eyes" MacFarlane
"Holy Art Thou" (Largo), Handel
7.30 p.m.
**"WHAT MAY WE BELIEVE ABOUT HELL?"**
3rd in This Series
Soloist: Mr. H. Leslie Harmsworth
Dr. F. E. H. James, Preacher at both Services
9.45 and 11 a.m.—Church School as Usual — Nursery at 11 a.m.
Hearing Aids Installed, ask the Ushers
WE WELCOME VISITORS



**Centennial United Church**
Gorge Road near cor. of Douglas and Hillside
Minister: Rev. Douglas B. Carr, B.A., B.D.
Director of Music: Peter Copeland
Organist: Mrs. Margaret Wilmshurst
11.00 a.m.
**"THE UNEXPECTEDNESS OF GOD"**
11.00 a.m.—Church School, Baby Creche, Nursery
Bring the Whole Family to Church
7.30 p.m.
**"THE FEAR OF LONELINESS"**
Fourth in Series
"OVERCOMING OUR FEARS"
Rev. Douglas B. Carr at Both Services
Hearing Aids Available
A Friendly Welcome Awaits You



**Oak Bay United Church**
Mitchell and Granite
Minister: Rev. Alexander Calder, B.C.
Director of Music: Frank Statham
9.45 a.m.—Senior Sunday School
11.00 a.m.
"WHAT IS THE CHURCH DOING?"
Junior Sunday School
Sacrament of Baptism
7.30 p.m.—Directions of the Cross



**Fairfield United Church**
Fairfield and Moss
Minister: Rev. Tom R. Haytherne
Music: Mr. and Mrs. Rodney Webster
PREPARATORY SUNDAY
11.00 a.m. and 7.30 p.m.
**Miss Hannah Hurnard**
Noted Author, Speaker and Missionary to Palestine
NOTE—Jr. and Sr. S.S., 9.45 a.m. Primary S.S., 11.00 a.m.



**St. Aidan's United**
Richmond at Cedar Hill Crossroad
Minister: Rev. A. I. Avery
Organist: Miss M. Vaughan L.R.S.M.
9.45 a.m.—Sunday School
11.00 a.m.—"How To Be Thankful"
7.30 p.m.—"Enchanting Lands"
Nursery during Church



**JAMES BAY UNITED CHURCH**
Corner Menzies and Michigan
Minister: Rev. A. M. Angus
Organist, Roland Webster
Public Worship—11 a.m.
Sunday School—10 a.m.
ALL WELCOME



**Gordon United, Langford**
Goldstream Avenue
Rev. H. P. Davidson B.A. Minister
11.00 a.m.—Joint Service—Sunday School and Adults
RALLY DAY
Speaker: Willard Ireland



**PARKDALE CHURCH**
Independent - Evangelical
3281 Harriet Rd. Near Burnside
Sunday Services 11.15 a.m. and 7.00 p.m.
Sunday School at 10.00 a.m.
Prayer and Bible Study Friday at 8.00
Pastor: J. E. Storey, Res. 3-7838



THE SALVATION ARMY
**WELCOME**
Sunday School 9.45 a.m.
Wed. 8 p.m. Prayer Meeting
Thurs. 7 p.m. (Ladies)
Sat. 8 p.m. Gospel Hour
Sun. 11 a.m. and 7.30 p.m.
737 Pandora



**EMMANUEL BAPTIST CHURCH**
Fernwood at Gladstone
Rev. Alvin C. Hansill, B.A., B.D.
Minister
Organist, Mr. Henry Pluym
11.00 a.m
"Certainties in the Midst of Life's Uncertainties"
7.30 p.m.
"Is the Morally Decent Person Without Christ Lost?"



**Christadelphian Hall**
Blanshard at Kings
Sunday School, 9.45 a.m.
Memorial Service, 11.00 a.m.
Bible Lecture, 7.30 p.m.
Subject:
"Tomorrow the Lord Will Do, Get Things for Us"
Everyone Welcome



**HOW CHRISTIAN SCIENCE HEALS**
RADIO CFUN 1410 k.c. 8.45 a.m.
SUNDAY
RADIO KVI 570 k.c. 10.15 a.m.



**Evangelistic Temple**
Apostolic
Blanshard and Queens
Services:
11.00 a.m. and 7.30 p.m.
REV. TOMS



*Victoria's Historic Church*
**CHURCH OF OUR LORD**
REFORMED EPISCOPAL
Humboldt and Blanshard Streets
**FOUNDERS' SUNDAY**
10.45 a.m.—The Organ: J. Ingram Smith
11 A.M.—FOUNDERS' DAY SERVICE
Sermon: "Our Priceless Heritage"
Soloists: Miss A. Goult, Soprano; Mr. W. Patterson, Tenor
Choir Anthem: "Like as the Heart" Novello
7:30 P.M.—EVENSONG
Choir Anthem: "O Lord, How Manifold"
Sermon: "The Conquering Church"
Right Rev. D. A. G. Rankilor, D.D.



**First Church of Christ, Scientist**
CHAMBERS ST. and PANDORA AVE.
A Branch of The Mother Church, The First Church of Christ Scientist in Boston, Massachusetts
SUNDAY SERVICES
11.00 a.m. and 7.30 p.m.
Subject:
**"REALITY"**
SUNDAY SCHOOL
11.00 a.m.
TESTIMONIAL MEETING
Wednesday 8.00 p.m.
FREE PUBLIC READING ROOM AND LENDING LIBRARY
604 Broughton Street
ALL ARE WELCOME



**Victoria British-Israel Association**
TUESDAY, October 1st, 8.00 p.m., NEWSTEAD HALL, 734 Fort Street
Speaker: MRS. G. E. ALTREE COLEY
Title: "PROPHECY BECOMING HISTORY"
Mrs. Altree Coley has just returned from a 3 months visit to England and her impressions will be given in this lecture.



**KINGDOM MINISTRY (British-Israel)**
Leader: Mr. A. A. Fryer Pianist: Mrs. Stuart
Speaker: MRS. W. H. TURNER, of Vancouver
Subject: "THE VINDICATION OF JACOB"
SUNDAY, 7.30 P.M., NEWSTEAD HALL, 734 FORT ST.
All Are Welcome



**BRITISH-ISRAEL WORLD FEDERATION (CAN.)**
WEDNESDAY, 2ND OCTOBER, 8 P.M.
In the Newstead Hall, 734 Fort Street
BIBLE STUDY AND DISCUSSION
Radio Broadcast every Sunday, 9.15 a.m., over CJOR (600)



**VICTORIA ALLIANCE TABERNACLE**
Yates Street near Cook Rev. C. R. Alton, Pastor
11.00 a.m.—CONFERENCE ECHOES
7.30 p.m.—MISS MAVIS ANDERSON of New York City
Miss Anderson is the NATIONAL SUNDAY SCHOOL SECRETARY and has an intimate knowledge of Sunday School work all over the world. Be sure to hear this well-informed speaker.
Coming October 6 - 13 — Rev. Daniel Smith of China and India
THIS FRIENDLY CHURCH EXTENDS TO YOU A HEARTY WELCOME



**Victoria Truth Centre**
(Affiliate International New Thought Alliance)
*"There Is a Solution to Every Problem."*
Minister: REV. EMMA M. SMILEY
11.00 a.m.—"KEY TO SUCCESSFUL LIVING"
11.00 a.m.—The Children's Church of the Golden Key
7.30 p.m.—"ETERNAL LIFE OR IMMORTALITY?"
Tuesday, 3.00 p.m.—Special Healing Meeting
Wednesday, 8.00 p.m.—Fundamentals—God
Thursday, 3.00 p.m.—Prosperity Meeting 1201 FORT STREET



**OAKLANDS CHAPEL**
Corner Fernwood and Cedar Hill Roads
11.15 a.m.—Family Bible Hour
11.15 a.m.—Sunday School
7.30 p.m.—Sunday Evening Service
Speaker at Both Services
MR. GEORGE ABBOTT, Vancouver, B.C.
9.00 p.m.—Young People's Fellowship Hour



**CENTRAL BAPTIST**
We Preach Christ Crucified, Risen and Coming Again
833 Pandora Avenue DR. J. S. ROWELL, Pastor
Sunday School and Bible Class at 9.45 a.m.
Guest Speaker: REV. WILLIAM CLAYTON
Pastor of the Parksville Regular Baptist Church
11.00 a.m.—"GIVEN AND KEPT"
7.30 p.m.—"AN OLD, OLD MESSAGE"



**FIRST BAPTIST CHURCH**
Quadra at Mason Rev. G. B. Easter B.A. B.Th., Pastor
Vera Barclay, Director of Music J. Saunders, Organist
Church Schools—Senior and Junior, 9.45; Primary and Beginners, 11.00
11.00 "JESUS AND THE CHILDREN" Soloist: Vera Barclay
7.30 "JESUS AND THE COMMON PEOPLE" Soloist: Isobel Atchison
Dr. W. C. Smalley of Edmonton at Both Services
Services on STANDARD TIME



**GLAD TIDINGS TABERNACLE**
842 NORTH PARK STREET, ½ BLOCK BEHIND HUDSON'S BAY PARKING LOT
Pentecostal Assemblies of Canada
Rev. C. B. Smith, Minister Mr. B. Hawkes, B.A., Asst.
CONTINUING GREAT EVANGELISTIC SERVICES
Evangelist James M. Beam

SUNDAY
9.45—Sunday School and Adult Bible Classes
11.00 a.m. — SERVICES — 7.30 p.m.
BAND and CHOIR
WEEK NIGHTS
Tuesday, Wednesday, Thursday, Friday, 8.00 p.m.
YOU ARE CORDIALLY INVITED TO ATTEND

# Here is The NEED!

Arranged by
ELIZABETH FORBES
Women's Editor

Mrs. H. A. Smith, president of the junior board of the Victorian Order of Nurses, presents a nurse's bag containing surgical and medical supplies and equipment to Mrs. W. Findlay, vice-president of the VON board. Both nurses and board members of the VON, a Community Chest agency, will be assisting in the drive for funds.

Mrs. Duncan McPhail and Mrs. Peter Forrest take time out from household tasks to attend a campaign meeting at Spencerhouse. Thirteen hundred housewives have joined together to give a hand in the forthcoming United Way drive.

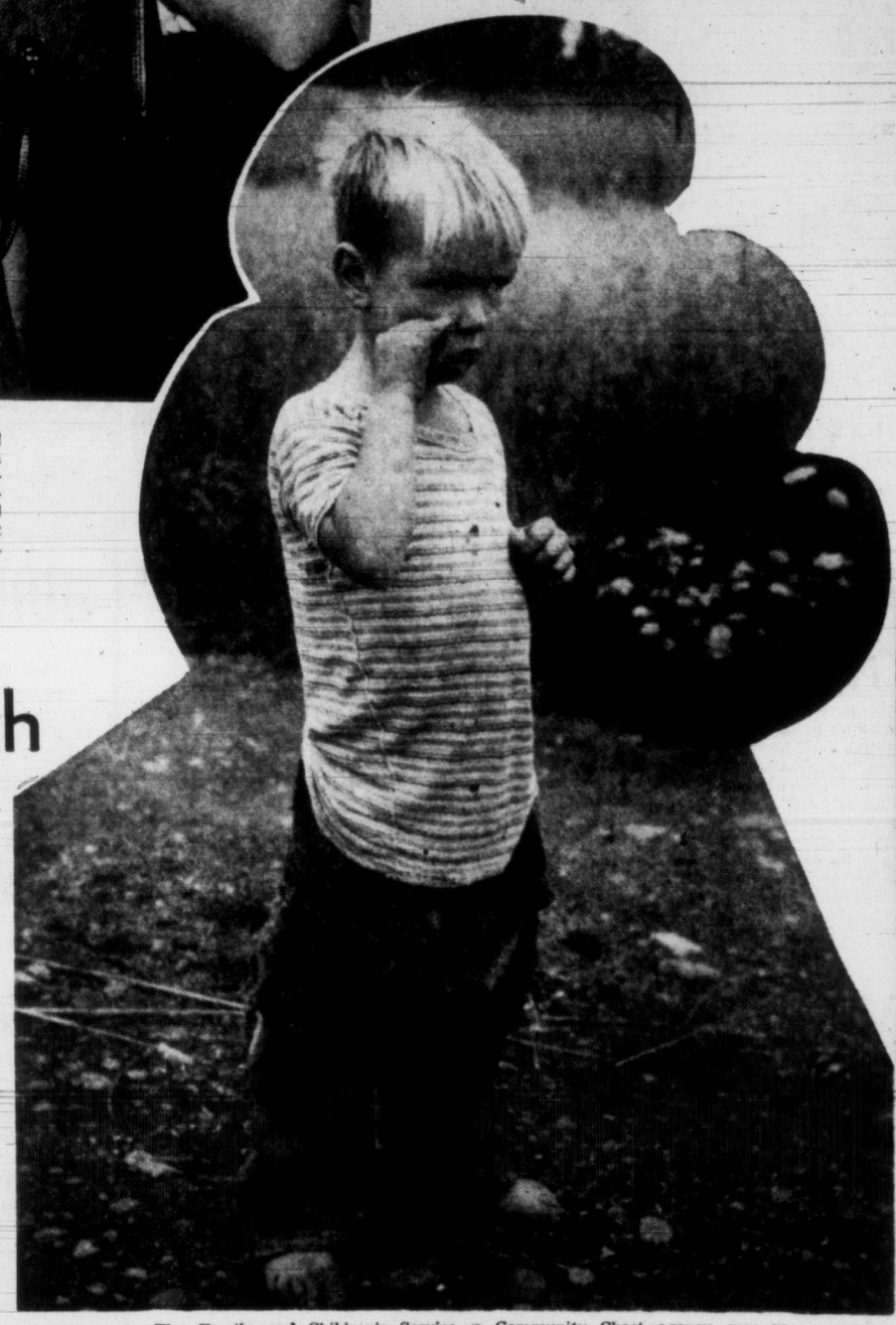

The Family and Children's Service, a Community Chest agency, was responsible for 94 adoptions, 77 children taken under protection, 268 children under supervision, 563 families counselled and assisted, and 169 unmarried mothers helped in the year 1956.

## Give Enough

### *That None in Need Shall Stand Alone*

Giving is the heart of living. Whether the giving be in money, in services, a kindly act or some great sacrifice to assist a friend, the giver realizes a sense of satisfaction and accomplishment.

Every day this giving to another in need means that the load of someone is lightened, is made bearable. October is the month set aside for all of us to help the United Way through one campaign for the many. For those 20 agencies which have joined in one appeal, however, the helping is year round. For skilled and highly-trained specialists and hard-working volunteers 365 days a year, offer their services, their skills and their energies. Their acts of kindness means a helping hand has gone out to some neighbor in need, for the care of children, the aged, the sick, handicapped, for recreation for all, for help to families in trouble. You help so many the United Way.

Goal this year is the largest in the history of the Chest, $251,717. It is the minimum required by the 20-member agencies to carry on their vital services in the field of health and welfare in Greater Victoria and the surrounding areas in 1958. Canvass of the business section of the city commences on Tuesday, Oct. 1. A two-day drive in the residential sections of Greater Victoria will be held on Tuesday and Wednesday, Oct. 15 and 16, immediately following Thanksgiving Day. Your grateful thanks for health and abundance of food, your homes and your work, could be expressed in a donation to assist those less fortunate.

Other agencies participate among other things in giving emergency assistance and counsel to worthy families in need; assistance to released prisoners and their families and rehabilitation for individuals to create useful citizens; care of animals and ambulance calls to injured animals; social planning so that all may have an opportunity and a Christmas bureau that brings happiness to young and old.

## 1957 Community Chest Campaign

Photos by
IRVING STRICKLAND
(Two centre pictures by Housez.)

Mrs. E. M. Forrest, right, residential division co-chairman, plans canvass of Esquimalt area with Mrs. Rhoda Duncan and Mrs. C. H. Mee, team captains. Though Mrs. Forrest and her team began planning in May, her 1,200 fellow volunteers do not begin the residential canvass until Oct. 15. Co-chairman with Mrs. Forrest is Mrs. I. S. Morgan.

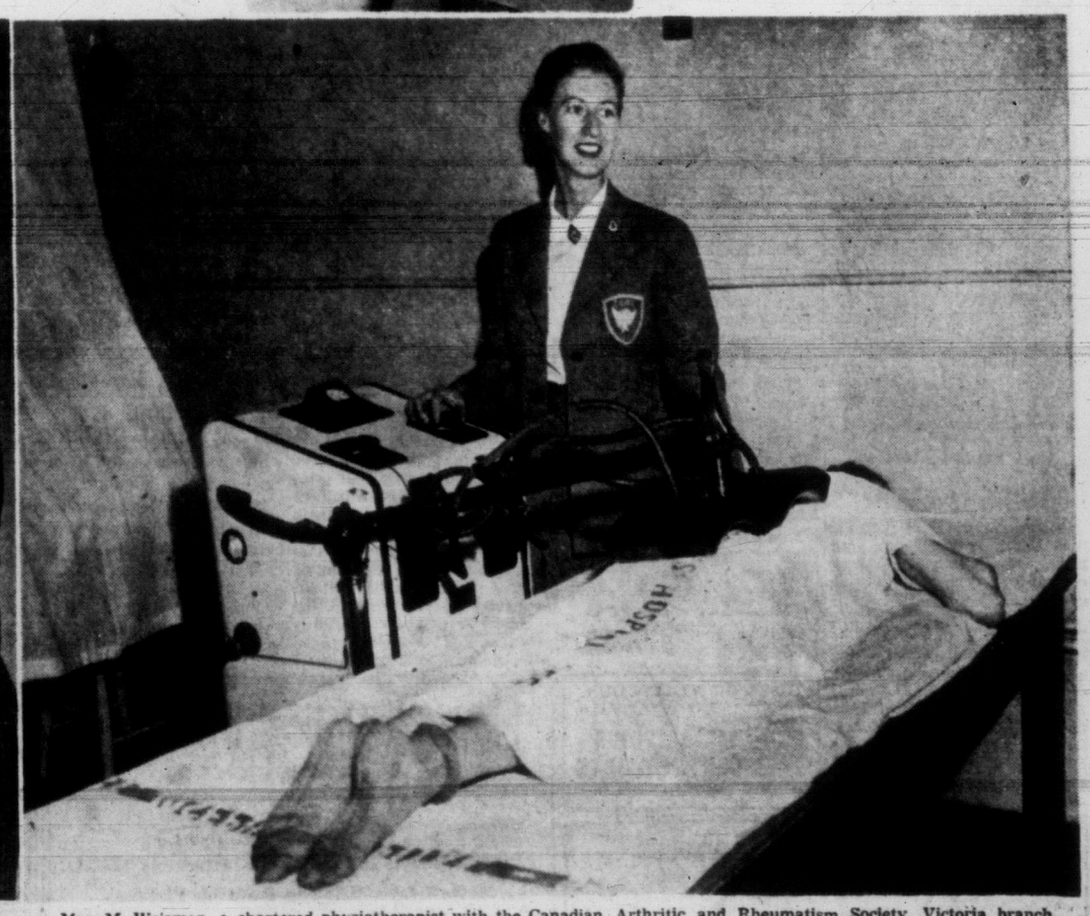

Mrs. M. Weisman, a chartered physiotherapist with the Canadian Arthritic and Rheumatism Society, Victoria branch, carries out exercises prescribed by the patient's doctor at the Victoria clinic. CARS is also an agency included in this united appeal.

"Okay, Mr Univac—now start figuring how you're going to pay this month's grocery bill!"

SHOPPING GUIDE

## Here-There, Around Universe To Bring You Most for Least

By PENNY SAVER

Around the world in 80 minutes? Goodness—Penny can travel on and on around the globe sans plane, car, or bicycle. Ah well! There is usually a grim end for dreamers like me. So with the end so near, I will proceed to tell you what I saw today.

Sorry friends, but I can't stay away from those fascinatin' shops that have an ingenious way of carrying me off to another land! So, around the world we go, and can you save pennies? Why, yes indeed!

Si! Senora, there are hand-tooled purses galore from Mexico with matching pumps that will last forever and ever and what a smart set for $25.

With a little imagination and $4.50, your luncheon or dinner table can be the gayest spot in the winter months to come. Everything tastes better when it is served on a hand-woven tablecloth with matching napkins in colors of red, blue, yellow and green.

You could have an Egyptian picture on the cover of your wallet. These artistic billfolds are of hand-tooled leather with ancient symbols of Egypt carved on the outside! In mahogany and tan, these little items make sharp gifts at the tremendous price of 95 cents.

In the same shop, I found some charming hand-woven skirts in stupendous shades of royal blue, maroon, brown and green. These could start a small riot at class and also be the source of lots of admiration. Skirts have matching drawstring bags, all for $19.95.

These are too much! Tall, majestic soapstone figures, hand made in China and perfect for Christmas gifts. Here they are at $3.99! Unbelievable? Go and see for yourself.

If you ask me, paper bags are just useless and unattractive. But of course you didn't ask me, so go ahead and tote that huge, ugly grocery sack around.

If you agree with me, then I've got a secret. For 79 cents (please don't collapse) I saw lovely big straw bags with strong, handles and pretty flower designs on the outside. Hope your convinced. And, by the way, nothing can fall through the bottom.

Happy shopping and have a super weekend! Remember, if you would like to know where I shopped, phone me at 2-3131.

LOUISE DAVIS

## On Etiquette

**Don't Mix Your Parties:**

Half of our friends are avid bridge players while the others do not play cards at all. How do we compromise on after-dinner entertainment for them? Can we divide them into two groups, or should we try to find some amusement that will entertain all of them?

**Louise Davis Answers:**

I am afraid that you would be biting off more than you could chew by having your card and non-card players at one party, especially if you are planning to let the bridge players have their game. They would all probably mix nicely before and during dinner, but they wouldn't afterwards if you divide them up into two groups. I am afraid the evening would be a flop. Your non bridge players would be deprived of the pleasant company of the others, and the bridge players would concentrate on their game to the point where they would be oblivious of the others and would not want to be disturbed. You would be a much wiser and thoughtful hostess if you entertain these groups separately on different evenings. You can then give them all your undivided attention and I am sure that your guests would have a more enjoyable evening. At any party, each guest should have the opportunity of enjoying the others. Not so if you combine the groups. But if you find that you can give only one party and want them all, then skip the bridge.

Louise Davis

by Alice Brooks

## Brilliant Color

A peacock's brilliant plumage makes gay stitchery for your home. Quickly done in 6-strand cotton or wool, in glowing colors.

Pattern 7083; transfer of 15 x 20-inch panel; color chart; directions for lining or framing as a lovely wall hanging.

Send thirty-five cents (coins) for this pattern (stamps cannot be accepted) to Victoria Daily Times, Household Arts Dept., 60 Front St. West, Toronto 1-A. Print plainly name, address, pattern number.

OVER EIGHTY

## She Goes by Air to Old Munich Home

SYLVAN LAKE, Alta. (CP)—Mrs. Anna Maria Huerlimann, an 81-year-old pioneer of this central Alberta district, has returned from the first trip to her homeland in nearly 30 years.

She made the trip to Munich, West Germany, by plane and unaccompanied.

"I started out with many misgivings," she said. "All of my relatives and most of my friends in the old country are dead. However their children treated me as if they had known me all their lives."

The decision to make the trip at her age is typical of Mrs. Huerlimann.

"Every day," she says, "I thank the Lord that I have my own home and I am able to look after myself." Her home is a picturesque farm on the shore of Sylvan Lake.

Since her husband's death 18 years ago, Mrs. Huerlimann has occupied the farm by herself. Until a few years ago she spent the winter there despite the fact there is no electricity, plumbing or telephone.

"I am never lonely," she declares. "There is always work to do around the farm. Also I read a little and write (she carries on a voluminous correspondence with friends around the world) and before I know it the day has passed."

Mrs. Huerlimann first arrived in Canada as a chaperone to her brother's fiance.

"I had no intention of staying," she says, "but the First World War broke out and here I was."

## Farm Wife All-Round Assistant

OTTAWA (CP)—The farmer's wife is in a partnership that is literally the "grass roots" of Canadian life, says sociologist Helen Abell.

A rural sociologist with the agriculture department's economics division, Dr. Abell says there are indications that more farm wives also are doing a major share of farm accounting and bookkeeping.

Dr. Abell, with an eye to defining the "woman's touch" in Canadian farm work and showing her effect on farm business, analyzed data from two mixed farming areas in central Alberta.

**BOOST FARM OUTPUT**

These women all lived on the type of mixed farms which could be found anywhere in Canada.

Dr. Abell found the volume of action was greater on farms operated by married men than on other farms. Production was lowest where there were no adult women living on the farm.

In effect, more farm work was done and handled by a larger working force on farms where there were women—particularly when the women were the wives of farm operators—than on farms operated by men alone.

The information compiled from the central Alberta farms merely hinted at the woman's share of farm work, Dr. Abell said.

Much more important was the growing realization of the part Canadian farm women played as partners with their husbands in the total agriculture picture, in planning and working for satisfying and successful farm and family units.

TODAY'S RECIPE

**BRANDIED PRUNES**

Two cups cooked prunes, ½ cup liquid from prunes, ¼ cup sugar, ¼ cup brandy.

Combine prunes, liquid from prunes and sugar, and heat to boiling. Pour into jar and add brandy. Cover closely and cool to room temperature. Chill in refrigerator at least 24 hours before using. Serve chilled as dessert with whipped cream or ice cream or as meat garnish.

Raw wool undergoes more than 14 processes before it emerges as a warm, fleecy blanket—the product of centuries of skill.

*Much admired by crew members in HMCS Bonaventure are these two coats of very different design. On the left is a late day luxury coat of sheared Canadian Beaver dyed oyster shade and on the right is a hooded utility coat of muskrat backs lined in scarlet pile*

IN STEP WITH STYLE By NONA DAMASKE

## Furs Shown in Flat-Top at Halifax Presented This Week on Pacific Coast

East to West . . . from the windswept shores of Nova Scotia to the land of the tall totems has come the most lavish and fashion-right collection of furs ever assembled in Canada.

The premiere showing "The Canada Pageant of Fur" was presented by the Fur Trade Association of Canada aboard Canada's first aircraft carrier HMCS Bonaventure in Halifax harbor on Sept. 6.

Last Wednesday evening from the stage of the Georgia Auditorium in Vancouver, Mrs. Frank MacKenzie Ross opened the Vancouver showing which was sponsored by Thetis chapter of the Queen Alexandra Solarium Junior League. She was introduced by J. Schrenk, president of the B.C. Fur Association.

Nona

Against a backdrop of the Vancouver skyline at night, eight lovely models presented 66 gorgeous fur pieces.

From modest mouton to magnificent mink, coats and stoles of every styles and shade were shown to a very appreciative audience.

Those present were given the opportunity to see and admire the fur fashions of today and tomorrow, as created by Canadian ingenuity and craftsmanship.

Today the average layman is hard-pressed to distinguish each fur there are so many new guises but at Wednesday night's show, the commentator, Ruth Fortune, told the story of each fur as it appeared.

A beautiful fully "dropped" blended muskrat coat could easily have passed as mink and a sheared muskrat, dyed and processed, had the soft and supple appearance of Alaska seal. Of course the Emba Autumn Haze mink trim did add to the luxurious appearance.

The popular car coat was not forgotten by the fur manufacturers. A reversible one shown was a real fun coat . . . two in one . . . rich brown mouton on one side and soft creamy velveteen on the other. Emba Desert Gold mink pompoms added a touch of glamor.

Evening wraps, boleros and stoles were worn over sumptuous gowns created by the Association of Canadian Couturiers. Magnificent flame orange chiffon, silver and black brocade, champagne nylon and black velvet were a fitting background for the "onyx" silver fox cape, Emba Diadem stole, white ermine bolero and many other luxury pieces.

Delightful background music was provided by Dal Richards and his orchestra and midway through the show Lorraine McAllister sang several selections.

Two door tickets were drawn and two very lucky women were able to take home new mink stoles.

I also received a gift. It was not a personal one.

Mr. Schrenk presented me with a generous cheque from the Fur Trade Association of Canada to be used by the board of directors of Queen Alexandra Solarium for general maintenance of the hospital.

*Shielded from the breezes of Halifax harbor by handsome fur coats, two lovely Montreal models smile happily. On the left is a classically styled coat of lustrous China Mink, and on the right a slim line coat of natural Russian grey squirrel.*

## Plans Many New and Stylish Coiffures

Maybe it's his non-flustered manner, and certainly it's his beautifully poised, non-flustered hairdo designing. Mr. Kenneth of Lilly Dache has been the maestro sought by several famous brides-to-be who wanted to start their new life with a new coiffure. Kay Kendall, the exquisite British actress who is now Mrs. Rex Harrison, changed from auburn to deep brunette with silver streaks, and Kenneth cut her hair into a short, front-fluffed shape. Margaret Leighton, star of "Separate Tables" before she went home to England to be married, had her honey-blonde, shoulder-length hair cut and redesigned by Kenneth. She now has her hair shingled at the back, with a brushed-up pompadour.

The term "dyed in the wool" originally meant the dyeing of wool in its loose state (before being spun into yarns). Because the dyes used had to be fast to stand the ensuing finishing processes, the term has now come to mean steadfast, unswerving.

## ORGAN CONCERT

By Jack Lenaghan

**Color Films by Geo. Willis**

Your favorite songs will be played by Jack Lenaghan, theatre organist from Quebec, on the new Wurlitzer organ. Beautiful color films, "Old German Towns" and "Colorful Switzerland" will be shown by George Willis Tuesday, Oct. 1 at 8 p.m. at our hall, 85 seats available. No admission charge.

**Western Canada Travel Service**
**1006 DOUGLAS ST. 2-4712**
Between McEwen's and McDowell's

## WHY GROW OLD?

By JOSEPHINE LOWMAN

### What You Can Do for Defective Neck, Chin

Is D, N and C your problem? Sounds like an advertising agency, doesn't it? Long ago in this column I dubbed one of woman's most harassing beauty defects, DNC. By this I mean difficulty at the neck and chin. Believe me, this is one of the spots in which aging hits a woman earliest and most drastically.

There is definitely atrophy of the muscles of face and neck unless they are exercised rtgularly. Of course we do use these muscles many times each day, but they need more exercise than they get and of a different kind.

DNC is the result of many factors: poor posture, lax muscles and tissues, decreasing fatty deposits between the skin and the muscles. If DNC is one of your defects or if you see the beginning of it, you should launch upon a routine to combat it.

There always have been two schools of thought about whether or not one should stretch the muscles underneath the chin. I belong to the stretching school. The only women I ever have known who have youthful necks at an older age have done such exercises faithfully for years. After all, these muscles do shorten and become tense. We seldom look up except once in a while to look at a plane or a bird or the moon or stars.

This is a good corrective and preventative exercise. Stand or sit tall. Lift your head and tilt it backward. While in this position turn your head to the right as far as you can. Turn it forward. Turn it as far to the left as you can. Turn it forward. Continue, alternating right and left. You will feel the pull of the muscles.

Another: Again stand tall. Lower the head backward as far as comfortable. Open and close your mouth very slowly, pulling the lower lip over the lower teeth as you bring your jaws together. This must be done VERY slowly.

Exercise, plus an improvement in posture and daily lubrication, will make a difference in the contour of your neck and chinline. Circulation creams also are helpful in some cases.

If you would like my leaflet "Is Your Chinline A Pain In The Neck?" send a stamped, self-addressed envelope with your request for it to Josephine Lowman in care of this newspaper. Leaflet 10.

## St. John Ambulance

**Friday**—Industrial First Aid Renewal Class, 7 p.m., Mr. Alex Jarvie, instructor; A. J. Dallain Nursing Division No. 210, 8 p.m., Mrs. B. D'Altroy, supt.; Pemberton Crusader and Denton Holmes Cadet Nursing Divisions, 6.30 p.m., Miss Joan Andersen, officer in charge.


Hair Shaping for Home Permanents My Specialty

FIRTH of FORT
866 YARROW BUILDING
Hairdresser Since 1900
No Appointments

HUIIIBER'S HERE

SANDOWN & UP

*We were out to the track and down 40 cents, stuffed with hot dogs and sickey suspents. So I sed to the G.F., you choose, for some change, the ones I pick, should be home on the range. It sed on the "green" Tuxedo is ready, and the G.F.'s first name is really "Eddy." So Tuxedo-Eddy we had smack on the beezer, the jockey rode, but WE really squeezed 'er. A gambler next us, paid for his folly, he used the same system, but his wife's name was DOLLY.*

KELLY KAPERS

*"Kelly" is 3 yrs. old, and lives with her Daddy and Mummy on Maddison St.* Her doting daddy is Harry Mitchell, who is the Buyer of appliances down here . . . washers, fridges and stuff.

*Pop has a feeling for field tomatoes, so yesterday when he go home Kelly and her B. F. Garry met him in the car-port with all his tomatoes . . . they had stripped his 8 plants . . . green. "I'll put 'em all back" sed Kelly.*

RIGHT UP THEIR ALLEY

W. & J. Wilson's alley . . . 425 lovely ladies' having tea-&-twitter in Trounce Alley, as models Pat Hummell & Doris Usher & others modeliciously. Bert Buller, who has his insurance office in there, stood in his Dior-way & cracked "There's more than 'TWO-JAY' walkers in here." Take a bow, ladies . . . the most original promotion ever . . . proving that there's nuthin' so powerful as a new idea. Straith's beautifully suited in there too . . . one for all, and ALL FOR THE SOLARIUM.

UP IN MAPLE'S ROOM

**. . . yes—up in Mable's room on the 3rd floor, we've gussied up a room full of mellow maple . . . the kind of bedroom furniture that looks just right in most any home from here to Henderson Rd. This is one of those "old line" family firms down on the prairie who really believe in "that solid look" & we are rather bucked they chose us, in Victoria. "Us" are in a Warehouse where Langley meets View, & you meet US . . . who are a little sappy about Maple.**

A-CORNY

*Just like a lot of other folks, we live in Oak Bay, under the Oaks. For many years, this house has bin, partly covered in noisy tin. I don't know any sound, so for-lorn, as the ping on the roof, of the little a-corn. Last nite, midst that breeze so soft, more of them fell from up a-loft; to play again their doleful dirge, and this is why, I have the urge; to compose something in E minor sharp, like "The Dancing Acorns" complete mit harp. So,—who knows, as I "Fa-Me-Rae-Dough," a great symphony from little acorns, might easily grow. Of course I have, no such plans, but if I should . . . HOW 'BOUT IT . . . HANS??*

MACEY'S & HUMBERS . . . Hmmmmmm ?

**. . . they're a big outfit in New York, and when they "put on a promotion" of foam rubber mattresses, they sell hundreds in one day. We'd think we're "big stuff" if we could sell 50 . . . & we COULD, if somehow we could get across that for $99.50 you can buy not only the foam, but the box spring for your hom e. . . plus a 10-year guarantee & a 30-day FREE TRIAL if you want to.**

**Just had a phone call from Vancouver, and I'm told 8,500 students registirred around at UBC. Sure proof that our town is another Univer-CITY.**

HUIIIBER'S
Furniture Warehouse
"HAVE TRUX . . . WILL TRAVEL"

Progress in Pharmacy

Here's Good Health . . . Bottled

You can always have complete confidence in the poteney and high quality of the pharmaceuticals with which we accurately compound your physician's prescriptions.

Shelbourne Drug Store
Cor. Hillside and Shelbourne
Phone 4-8106

McCall Davey Drug Co.
1469 Douglas, Opp. City Hall
2-2831 or 2-3615

R Always on Duty Free Delivery

GIFTS OF DISTINCTION
At Sensible Prices
ROBINSON'S CENTURY ARTS
1107 Government St.

MUSICAL ART MADRIGAL SINGERS
Resume Rehearsals OCTOBER 8th
and invite your participation
Please Contact
MISS M. VAUGHAN, 2-6542, FOR AUDITION

Maycock Optical Dispensary
LTD.
Prescriptions Filled Reasonably
RONALD W. MAYCOCK, Optician
1327 Broad St. at Johnson Telephone 4-7651
Modern Lens Grinding Plant on Premises
Lenses and Frames Replaced While You Wait

McCALL BROS
The Floral Funeral Chapel
A background of proven dependability to exactly the service you would choose
1400 Vancouver Street 5-4465

## TO MARK OPENING OF BUILDING

*A cocktail party and reception in the Georgian Lounge at the Empress Hotel yesterday evening was a part of the weekend program planned to mark opening of the new Canada Trust building. Here, Mr. D. R. Abbott, centre, local manager, and Mrs. Abbott, right, welcome Dr. and Mrs. J. D. Hunter to the party.*

## FORETELLS AUTUMN WEDDING

*Mr. Harry J. M. Curry, 2631 Eastdowne Road, is announcing the engagement of his daughter, Dorothy Elissa, to Mr. Norman John Dixon, son of Mr. and Mrs. N. Dixon, 2507 Foul Bay Road. The wedding will take place on Oct. 19 in St. Mary's Church, Oak Bay at 7.30 p.m., with Rev. H. J. Jones officiating. Attendants will be Miss Marian Tait, Mrs. Ted. Treavor, Miss Doris Van Cleaf, Mr. Garth Anderson and Mr. Ron Henning and Mr. Trev Digby. (Photos by Campbell Studio.)*

## WEDDING DAY IS SET

*Lieut. (E) and Mrs. Thomas W. Gibbons, 1675 Fort Street, are announcing the engagement of their only daughter, Donna Maureen Sabina, to Mr. Donald Marvin Pimlott, son of Mr. and Mrs. J. Weir, 2549 Wootton Crescent. The wedding will take place on October 26 at 8 p.m. in First United Church. Miss Gibbons is a graduate of the 1957 class of the Royal Jubilee Hospital School of Nursing.*

## AN ENGAGEMENT

*Mr. and Mrs. Wilfred Wright Brown announce the engagement of their eldest daughter, Sharon Leah, to Lorne Campbell Earle, son of Mr. and Mrs. Milton Campbell Earle, Victoria. The wedding will take place on Oct. 12 at 11.30 a.m. in Our Lady of Lourdes Church with Rev. Father M. J. McNamara officiating. Miss Brown has chosen Miss Sheila Keiran, Vancouver, and Miss Marlene Earle as attendants. Mr. Earle has chosen Mr. Dave Yuill, Vancouver, as best man, and the ushers are to be Mr. Hayes Brown and Mr. Stanley Jones. (Paul Joncas Photo.)*

# OF PERSONAL INTEREST

### Miss Ramsden Feted

Miss Joan Ramsden was honored recently at a shower given by Mrs. J. Callan at her home at 1707 Richmond Avenue. The bride-elect was presented with a gardenia corsage and her mother, Mrs. I. Ramsden, and the groom-elect's mother, Mrs. W. Walters, received pink carnations. Pink streamers and white bows decorated a basket of gifts. Guests included, Mrs. E. Hill, Mrs. R. Saunders, Mrs. R. Oliver, Mrs. B. Hughes, Mrs. G. Jones, Mrs. R. Midgley, Mrs. R. Rendle, Mrs. G. Anderson and the Misses Lenora Hunt, Peggy Ngai and Doreen Ogle.

### To Live in Ottawa

Mr. and Mrs. Harry Dovey, 3325 Wordsworth Street, are announcing the engagement of their daughter, Joyce Evelyn, to Const. Huntley Wright, son of Mr. and Mrs. W. Wright of Trail, B.C. The wedding will take place on Oct. 26 in St. Andrew's Church at Trail. Following the wedding the young couple will make their new home in Ottawa where Const. Wright is stationed with the Royal Canadian Mounted Police.

### Music Scholarship

A $200 scholarship to aid in her studies was won by Miss Myrna Jenkin of 1260 Oscar Street, who returned to the Toronto Conservatory of Music recently.

### London Visitor

Mr. H. H. Curtis of London, Eng., is spending two weeks in Victoria. He is a guest at the Empress Hotel.

### To Seattle

Miss Joan Sutherland leaves Victoria this weekend to begin classes at University of Washington next week. She will be met in Seattle by her parents, Mr. and Mrs. D. H. Sutherland, who are returning from a trip to Scotland.

### At Lodge

Among recent Victoria guests at Forbidden Plateau Lodge were Mr. and Mrs. R. D. Harvey, Mr. and Mrs. John Martin, Mr. John Siever, Mr. R. O. Ney and son Hugh and Mr. B. R. Evans.

### Autumn Shower

An autumn motif was theme of a kitchen shower held recently for Miss Judy Potts, October bride-elect. Mrs. Reginald Potts was hostess. She was assisted by her sisters, Mrs. B. Hoddinott and Mrs. Bob Murray. Corsages of rosebuds were presented to Miss Potts; her mother, Mrs. John Potts, and the groom-elect's mother, Mrs. Fred Martin. Gifts were in a large box decorated with coppery leaves and quince berries.

The refreshment table was centred with white chrysanthemums flanked by tall candles. Guests invited were Mrs. J. Martin, Mrs. J. Jeynes, Mrs. G. Metcalfe, Mrs. E. Cooper, Mrs. N. Ethell, Mrs. William Sylvester, Mrs. A. Collins, Mrs. D. Brown, Mrs. C. Griffin, Mrs. B. Cooper, Mrs. K. Allan, Mrs. M. Girard, and the Misses Dell Martin, Marilyn Martin, Chris Lanning and Marilyn Baird.

### New Chilliwack Home

Mrs. Ian Macdonald with her five children, Alastair, Jimmy, John, Sheena and Alison, has been visiting her husband's parents, Mr. and Mrs. John Macdonald, Transit Road. The young family spent the last few years overseas where Major Macdonald was stationed. They left today for Chilliwack to make their future home and rejoin Major Macdonald who preceded them there. Master Alastair will remain on Vancouver Island as a student in the Shawnigan Lake Boys' School. Mrs. Macdonald is the former Miss Peggy Angus of this city.

### Fly South

Mr. and Mrs. J. R. Stone, McClure Street, have left by plane for a month's holiday in Mexico City and Dallas, Texas.

### Visits Cousins

Mrs. Douglas Moffat is a visitor in Victoria from Calgary, the guest of Mr. and Mrs. Peter Jefferies at their home on Florence Street. Mrs. Moffat and Mrs. Jefferies are cousins.

### Coming Home

Miss Beverley Wells will return to Victoria, Thursday, from Jersey City, N.Y., where she has been doing post-graduate work in nursing at Margaret Hague Maternity Hospital. Miss Wells, a graduate of St. Joseph's Hospital, is the daughter of Mr. Edgar Wells, Allenby Street.

### With Niece

Miss Mima Brown is visiting in Victoria from West Vancouver, the guest of her niece, Mrs. M. MacDougall, at her home on Goldstream Road. Miss Brown attended Provincial Council of Women meetings in Nanaimo earlier this week.

## CLUB CALENDAR

St. Alban's Church, Senior Ladies' Guild, Tuesday, 2 p.m., at 2685 Shakespeare.

Robert Burns McMicking Chapter, IODE, home of Mrs. Daryl Elford, 3045 Larkdowne, Tuesday, 8 p.m.

Rockland Park, Women's Christian Temperance Union, Tuesday, 2 p.m., ladies' parlour, Metropolitan United Church.

Camosun Chapter, IODE, Friday, 2:30 p.m., headquarters, Courtney Street.

Britannia Lodge, No. 216, Ladies' Orange Benevolent Association, annual bazaar and tea, Tuesday, 2 to 4 p.m. Stalls of needlework, knitting, aprons and home cooking.

St. Martin-in-the-Field, afternoon branch, Woman's Auxiliary, Tuesday, parish hall, Obed Avenue, 2.30 p.m.

## AN END-OF-OCTOBER WEDDING

*Mr. and Mrs. A. E. Evans, 1230 Reynolds Street, announce the engagement of their only daughter, Elsie Doreen, to Const. Raymond Albert (Bud) Webb, son of Mr. and Mrs. A. W. Webb, 932 Aral Street. The wedding will take place on Saturday, October 26 at 8 p.m. in Metropolitan United Church with Dr. F. E. H. James officiating. Attendants will be Mrs. G. Emery, matron of honor; Miss Eva Webb and Miss Bernice MacLoud, bridesmaids; Mr. Robert Knapp, best man, and Mr. Don Webb and Mr. John Rowan, the ushers. (Miss Evans' photo by Brown's Studio.)*

## NEW HOME IN VANCOUVER

*Mrs. F. N. Harcourt with Neil, left, and Michael, watch the last of their furnishings leave by van from the home on Oakdown Avenue, for a new home in Vancouver. Mrs. Harcourt with the two boys and their pet cat Ginger, leave today to join Mr. Harcourt. He has been transferred from the Victoria office of Prudential Life of America, where he has been staff manager, to the Vancouver office.*

## Honored By Congregation

Congregation of Belmont United Church honored its minister, Rev. T. L. W. Lanceley and Mrs. Lanceley at a reception in the church hall, recently.

Rev. and Mrs. Lanceley were married in Millgrove, Ont., Aug. 29, Mrs. Lanceley being the former Phyllis Mary Flatt of Millgrove.

Upon the couple's arrival, those present sang "O Perfect Love." Mrs. F. T. Smith, president of the Women's Association, presented Mrs. Lanceley with a corsage. Mrs. Clarita Hardy sang "When Song Is Sweet."

The honor guests stood beneath a floral arch to receive members and friends. Mrs. G. Kinney presented them with paintings of local scenes and a hand-painted congratulatory card, the work of Mrs. R. W. Brooks, a member of the church.

Refreshments were served by CGIT girls. A wedding cake, decorated with bride and groom and flanked by white candles centred the table.

## Welcome Room Annual Meeting

At the annual meeting of the committee to the Welcome Room, it was reported that 3,854 visits were made during the past year. A monthly average of 441 visits were made. Knitting afghans, playing bingo and reading books from the Welcome Room's library were enjoyed. There are 58 regular members.

Reports were given by Mrs. C. H. Willis, hostess convener; Mrs. G. Howland, supplies; Mrs. I. M. Royle, nominations; Mrs. W. C. Cryer, sick visiting; Dr. H. R. Anderson, publicity, and Mrs. W. A. Jones, secretary-treasurer.

Officers elected for the coming year are: Mrs. C. H. Willis, chairman; Mrs. G. Howland, vice-chairman; Mrs. W. A. Jones, secretary-treasurer; Mrs. G. H. Piercy, sick visiting; Mrs. R. Manchester, supplies; Mrs. G. Howland and Mrs. I. M. Royle, hostesses; Dr. H. R. Anderson, publicity. Mrs. G. H. Piercy, retiring chairman, presided.

Many of the best roads in Australia have been built for transporting wool — the wealth of the Commonwealth.

MURRAY CREE
formerly of Victoria
NOW WITH
H. C. GOOD LTD.
Real Estate - Insurance
QUALICUM BEACH

## Larger Women Need Choice Of Clothes

TORONTO — Canada's stout matron can look forward to being better dressed if members of the Canadian Association of Consumers have their way.

At the closing session of CAC's 10th annual meeting here Thursday, some 80 delegates resolved to ask garment manufacturers to market a wider selection of all women's garments in large sizes.

Stout matrons across Canada have complained to CAC they found it almost impossible to purchase a suitable wardrobe, as they have such a limited selection of dresses, sweaters and even slips from which to choose.

Another resolution said parents are having difficulty finding good reading material for their younger children.

CAC voted to take the matter up with Canadian publishers with a view to having story books marked as being suitable for children of certain ages.

Delegates said many complaints have been received from consumers regarding sales promotion methods of the manufacturers of soaps, detergents and cereals. The convention called on the CAC to inform manufacturers that such advertising does not create permanent good will for a particular product and that over-advertising is a perversion of sound economics.

## Foster Parents

One thousand Canadian foster parents are urgently needed if the children of Viet Nam are to survive the long, cold winter approaching, said Mrs. Lenore Sorin, associate director of Foster Parents' Plan Inc., when she visited Montreal headquarters recently.

Mrs. Sorin explained, "over 800,000 refugees have fled the Communists in the northern part of the country and have settled in the south. These people are sick, hungry and poverty-stricken. I have never seen so much disease. Little children suffer from everything from pellagra to leprosy. They cannot possibly survive another winter unless we help them. They need clothing, food, shelter as well as medical care. Our plan is starting this work right now—but we need one thousand more Canadians to help us!"

A foster parent can give a Viet Namese child a second chance—a real chance to live and be happy. Most important is the love and understanding a foster "mom or dad" can send to their love-hungry child far across the seas in his war-torn country. Please become a foster parent. Write for information to Foster Parents' Plan Inc., P.O. Box 65, Station B, Montreal, Que.

**Travel Tip**—Planning to travel? Then lighten your carrying load by including an Acrilan acrylic fibre wardrobe. This amazing science fibre adds a look of carefree luxury to dresses, suits and sweaters . . . best of all most garments made of Acrilan are washable.

PHONE 4-4514
ROY HEBDEN
JEWELER
Introducing the New "Ballad" Community Pattern
Feature Offer Set of 4 Coffee Spoons $1.95 (Reg. Value $4.0..)
OFFICIAL C.P.R. WATCH INSPECTOR
1006 BLANSHARD ST.

# Far Horizons Call Young 'Y' Worker; She's Off Again to See More of World

By JUDY NICHOLSON

If you should see a green Morris Minor disappearing over the horizon, you'll know Miss Ruth Scott is on her way again.

Tonight, she is jumping into said "wee auto" and is setting off for a six-month trip to eastern Canada.

Why? Well, as Sir Thomas Wyatt has said, "Often change doth please a woman's mind."

With Ruth, this is true. A girl with an ambitious nature, she has done enough in her 24 years to fill volumes.

Ruth loves to travel alone. Her reason is good. She feels that "loneliness sharpens the perspective." She says, "It may be fun to travel with friends, but when I am alone, I find that my impressions of the cities, landscapes and people are pure and completely unbiased."

She crossed Canada five or six times during her three years in the air force. Then she had a desire to see Europe.

She arrived in Britain in March, 1955.

Many relations kept Ruth going as far as expenses were concerned. She has a sister in England, Paddy Scott, who was with the Abbey Theatre in Dublin, and is now with the Pinewood Studios in London.

**BOHEMIAN LIFE**

"Paddy, being an actress, has some very arty friends," Ruth explained, "she took me to Soho, one night to the Bohemian quarter and I was delighted! The evening certainly straightened me out on what makes artists tick.

"All they talk about is what they have done and what they will do, making the present inconceivable.

"Their behavior is individualistic, but occasionally gives the effect of being pseudo-Bohemian."

Ruth too, is an artist. She has pleasant memories of sitting on the bank of a river at dawn, painting a misty scene and of spending days in art galleries in Germany, France and Italy.

*Miss Ruth Scott, daughter of Col. and Mrs. G. B. Scott, Wilkinson Road.*

In the past year and a half, Ruth has become well known in Victoria for her fine work as a group worker at the local YWCA.

Her interest has been in planning the recreation and training for League of the Handicapped, Armchair Travellers' club, Club Thirteen, (a young adult group), art classes, young mothers' associations, and many other groups.

On her six-month trip, Ruth plans to study recreational facilities in Toronto and Montreal. She intends to work on a volunteer basis at Y's in the east, but is going to look for steady work in some field other than group work.

As she says, with a flick of her long brown pony-tail, "Just think of the fun it would be to work on an assembly line and wear a white bandana on my head!"

## $870 at Tag Day

It was reported at a meeting of the Women's Auxiliary to the Royal Jubilee Hospital that $870 was raised at a recent tag day. Mrs. P. E. Corby presided and a grant of $100 was made to the Nurses' Association, $50 to the Children's Ward Association and $100 to supply cutlery for the hospital.

Owing to the large amount of work involved with the autumn bazaar to be held in the Nurses' Home on Oct. 23, it was decided to hold a special meeting, to make the final arrangements, in the annex building on Oct. 16 at 2.30 p.m.

## CLUB CALENDAR

Mothers' Circle of the newly-formed Oak Bay De Molay will hold a tea, Tuesday, 2 to 4.30 p.m. in the Douglas Room of the Hudson's Bay Company. Home cooking stall.

St. Joseph's Hospital School of Nursing, Alumni, Tuesday, 8 p.m., Nurses' Home. Dr. H. Jackh, speaker, will show slides on Mexico.

A polythene bag over the head gives good protection when putting on a dress. The bag prevents lipstick and powder from marking the dress.

## Clubwomen's News

**Sponsors** — At a recent meeting of the Xi Nu Chapter of the Beta Sigma Phi, final plans were discussed for the sponsoring of the Victoria Theatre Guild play, "Castles in the Air."

## YWCA NOTES

Tuesday, 3:45 p.m.—Creative art for children, medium will be French chalk; folk dancing for children;

7:30 p.m.—Sub-Debs — girls social club, business meeting.

8 p.m.—Twilight Singers concert at Aged Ladies Home.

Wednesday, 1:30 p.m.—Armchair Travellers, films will be shown;

3:30 p.m.—square dancing for children;

8 p.m.—Empire Social Club; Chatelaine Club, business meeting; Club 13, young adult social club.

Thursday, 7:30 p.m. — Debettes, business meeting.

Friday, 1:30 p.m. — Twilight Singers, senior choir, choir practice.

Saturday, 10:30 a.m.—Creative art class for children, French chalk will be the medium;

10:30—creative crafts for children, activity will be stencilling.

A single wool fibre — magnified 5,000 times—is seen to have overlapping scales on the outside. These tough, flexible scales account for wool's resiliency and wearing qualities. Its inner core of softer, elongated cells enables the wool fibre to absorb moisture. This prevents a "clammy" feeling and increases the dye affinity in wool fabrics.

How Often?
DISPENSING OPTICIANS
"How often should I have my glasses changed? —is a question we are asked many times. There is no hard and fast rule but the average wearer should have their eyes examined at least every three years. When you have a new prescription, remember, our only occupation is fitting glasses to prescription.
Prescription Optical
233 Yarrow Building 625 Fort Street
Medical Arts Building and 1105 Pandora Ave.

VENETIAN BLIND LAUNDRY
QUICK SERVICE
Telephone SUN RAY 2-6612
H. N. DAVIES, Prop.

Montague BRIDGMAN LTD
China · Crystal · Gifts
611 Government St. Phone 3-0821

THE ISLAND HALL HOTEL
PARKSVILLE, V.I., B.C.
Situated right on the beach this hospitable charming hotel is a favorite with holidayers who like the Island in Autumn. Rooms with or without private bath. Good beds, excellent meals. Located on the main Island Highway and in village, 23 miles from Nanaimo ferry. Close to all centre island points of scenic interest. 10% discount on holidays of week or longer. For reservations phone 46 or write Mrs. Mary Sutherland, Mrs. Eileen Allwood, owners-managers.

GRADUATE SOCIAL WORKER
WANTED BY
THE NARCOTIC ADDICTION FOUNDATION OF B.C.
Because of the success enjoyed by the foundation in its rehabilitation program it is now planned to expand facilities and increase the staff of social workers.
This is a challenging assignment, offering an attractive salary and other benefits including M.S.I. and pension plan.
Write 4533 Dunbar Street, Vancouver 8, B.C.

ATTENTION
COLD WEATHER IS JUST AROUND THE CORNER
DON'T DELAY - - - - -
START TODAY - - - and
GET ALL YOUR KNITTING SUPPLIES AT - - - -
"THE BEEHIVE" 613 Fort Street
AUTUMN SALE Commencing Mon., Sept. 30
3-PLY YARN Approx. 1-oz. ball 29c
DOUBLE KNITTING Approx. 2-oz. ball 59c
ALL COLORS

# Expert Suggests Tax On Community Groups

One of Canada's outstanding authorities on civic government financing said Friday city council should impose its business tax on all community organizations and government-operated businesses.

Dr. Robert M. Clark, associate professor of economics at the University of British Columbia, speaking at the annual meeting of the Victoria Chamber of Commerce, said the business tax should be imposed on such organizations as the Chamber of Commerce, Manufacturers' Association, trade unions and provincial and federally-operated businesses.

His proposal did not apply to charitable and educational organizations.

"I know you won't like this proposal," he said, "but I once advocated it for the city of Vancouver."

After the meeting, he explained that while business and labor organizations did much towards bettering their respective communities, they were basically formed to watch and protect their own interests.

They were in a sense in business, he said.

Dr. Clark also advocated the institution of "trade licences" for certain types of businesses. Cited as examples were taxi companies and peddlers.

He explained that these businesses as a whole did not own much property and required little office space. It thus followed that many of them paid light taxes.

**FLAT RATE**

Dr. Clark said the flat rate business tax based on rentals adopted by the city council is the fairest and most efficient method of taxing businesses.

Admitting that no one yet devised a business tax just and fair in every respect, he said taxing businesses on rental basis was recognized throughout Canada as the best system.

It is superior and less troublesome than basing a business tax on classification.

"Cities with graduated taxes have experienced a great deal of criticism and dissatisfaction," he said. "On the other hand there has been widespread satisfaction with the flat rate system."

People who support a graduate tax rate claim it is based on the "ability to pay," he said. It was their claim that the larger the firm, the larger must be its profits. Thus it should pay a higher tax.

But Dr. Clark, who conducted an inquiry into business taxation for Vancouver, said the true facts does not support this.

**PROFIT RATE**

"It has been found that in good times the larger the corporation, the lower is its rate of profits," he said. "The opposite is true in bad times. They make more profits in bad times."

He added: "The ideal of ability to pay does not support the proposal for graduate tax rates. Classification of rates on the basis of average rates of profit for different lines of business would be ultra vires."

Hugh Stephen was installed as president of the Victoria chamber, succeeding Austin Curtis. Also installed were Conway Parrott, first vice-president, and Forrest L. Shaw, second vice-president.

**How we keep winter out of your home — and summer in!**

Winter can be fun—when your *home* is cosy-warm. And that's where we can help you. You see we're your local dealers for Shell Furnace Oil. The oil, that lets you enjoy carefree . . . trouble-free summer comfort—all winter long.

For Shell Furnace Oil gives you the *added* benefits of two special additives that guard your furnace . . . keep it burning hot and bright—at *peak* efficiency—right through the season!

What's more, you get these *extra* benefits for no more than you would pay for an ordinary, conventional heating oil!

**Take advantage of our guaranteed delivery service**

You get a metered receipt, showing *exactly* how many gallons you receive—you *get* every drop you pay for.

Call us today . . . we'll rush sunshine warmth to *your* home.

SHELL OIL DISTRIBUTORS

**SIDNEY FREIGHT SERVICE LTD.**
SECOND STREET, SIDNEY
TELEPHONES:
SIDNEY 135
KEATING 7R
VICTORIA 2-3623

SHELL FURNACE OIL

*How to* save money 3 ways on your oil home heating . . .

**Shell Furnace Oil saves you money 3 ways:**

**You save on fuel**
As little as a ⅛" soot deposit can increase your oil consumption by 10% . . . send 1 dollar in every 10 straight up the chimney. Clean-burning, *smokefree* Shell Furnace Oil keeps your burner at *peak* efficiency—ready to give you *full* value for your heating dollar right through the winter.

**You save on burner maintenance**
Only Shell contains a special anti-clogging additive that cleans the filter in your furnace as it burns . . . eliminates the major cause of oil burner failure . . . the top cause of costly service calls.

**You save on storage tank maintenance**
With Shell Furnace Oil you get—Sonitor—the exciting new chemical that stops rust from forming in your storage tank due to condensation . . . helps prevent leaks that waste fuel and cost you dollars in repairs.

**Take advantage of our guaranteed delivery service**
You get a metered receipt showing *exactly* how many gallons you receive. Call us today—we'll make all the arrangements.

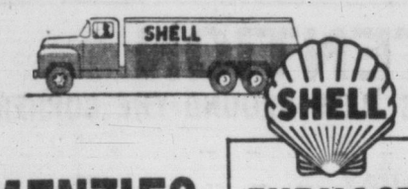


**MENZIES SERVICE**
LIMITED
911 FORT ST. Phone 3-1112

SHELL FURNACE OIL


## FINE CUT ASKED 'A LA GAGLARDI'

RICHMOND, B.C. (CP) — A lawyer Friday asked reduction of a $25 speeding fine imposed on his client because, he said, Highways Minister Gaglardi was fined only $10 for doing twice the speed.

"A minister of the Crown, a much older man, with a previous conviction, was charged with driving at speeds between 85 and 100 miles an hour and fined $10," said counsel for LAC Wayne Charles Schwartz, 20, charged with speeding at 45 miles an hour.

Magistrate R. C. Palmer refused to lower the penalty.

## Fall Program Reopened By YMCA

The physical activities program at the YMCA reopens today with prep classes for boys nine years old.

Junior and intermediate classes begin Monday but already all swim classes for girls and boys, to open Tuesday, are filled.

The full-sign also is out for the morning married women's class and the children's classes but there still are openings in all men's classes.

Young businessmen's basketball classes begin Tuesday and other business men's classes start Thursday.

The business women's class opens Wednesday and the following day the men's swimming classes will begin.

Archie McKinnon, YMCA physical director, said a new interest in gymnastics is evident and the Y is prepared to handle capacity classes.

## Canadians Cousins Only —U.S. Envoy

VANCOUVER (CP) — The family resemblance of Canada to the United States is more that of a cousin than a brother, U.S. ambassador Livingstone T. Merchant said Friday night.

"I have no patience with those on our side of the border who, in blindness, assume Canadians are just like ourselves. One does not have to live very long in Canada to appreciate the variety and the depth of the differences between our two countries.

"We are in many ways very, very different," he told a dinner of the English Speaking Union Vancouver Branch.

He said much misunderstanding is caused by failure to understand the difference in the forms of government of the two countries, and there are also little-understood differences in their educational systems.

Canada's foreign policy differs from that of the United States, particularly as a result of Canadian relationship with other countries of the Commonwealth which "occasionally places burdens, but more frequently confers advantages."

**TOLERANCE**

Mr. Merchant said the United States is often accused of "making a fetish of conformity," while in Canada there is tolerance toward retention of customs and cultures of countries from which its people came.

## Mercury Sends Students Home

TORONTO (CP) — Students and teachers in Vaughn Road Collegiate Institute Township school were sent home Friday when a sudden dip in temperature made the school too cold for classes. A strike of 3,000 plumbers and steamfitters has left school heating systems unattended.

HALIFAX (CP) — Deputy Health Minister J. S. Robertson said today "not a single case of sickness in Nova Scotia has been diagnosed as Asian influenza." Dr. Robertson said that to his knowledge there has not been a "serious" outbreak of influenza anywhere in Canada.

*ON BEHALF OF BOY*

## Penal Term Appeal By Howard Society

VANCOUVER (CP) — The John Howard Society here will lead a legal fight against a two-year penitentiary sentence imposed in Nanaimo Wednesday on a 15-year-old boy, executive director Mervyn Davis said Friday.

Mr. Davis said the society, which promotes penal reform and helps prison inmates, will provide counsel for an appeal by the boy to the B.C. Supreme Court against the sentence passed by Nanaimo Magistrate Lionel Beevor-Potts.

The boy was said to have been born in Montreal and to have run away from his home there. He was charged with burglary and car theft, offences committed following his escape from Brannan Lake Industrial School.

"We feel that sending a young boy like this to penitentiary is giving up too soon," Mr. Davis said.

Despite good reports on progress of boys sent to the penitentiary previously, some have caused considerable trouble on release and it was obvious they had benefited little from the treatment received although the staff did "a terrific job."

Passing sentence Wednesday, Magistrate Beevor-Potts said he hoped the penitentiary would afford better segregation and training and give the boy "some sort of trade and an education."

The boy is being detained at Oakalla Prison Farm pending hearing of his appeal.


**SHELL FURNACE OIL USERS GET SONITOR PROTECTION WITHOUT EXTRA CHARGE . . .**

**AND ONLY SHELL FURNACE OIL USERS GET SONITOR**

Here's how it goes to work to save *your* money: when you order Shell Furnace Oil we fill your tank with the hottest . . . cleanest burning furnace oil you can buy. And then we add—Sonitor. This exclusive chemical quickly gets down to work . . . prevents rust from forming in your storage tank. This way, you can save dollars in wasteful leaks. Yet Shell Furnace Oil *plus* Sonitor costs no more than ordinary heating oils!

We'll be glad to give you this *added* service—just give us a call.

**HARKNETT FUEL LTD.**
4-2647 737 PANDORA AVE.

SHELL FURNACE OIL


**CLEAN COUNTRY**

There are no venomous snakes or poisonous insects in Alberta's resort and vacation areas.

**IF YOU USE *OIL* IN YOUR STOVE . . .**

. . . **YOU'LL ENJOY COOKING MORE** when you use Shell Stove Oil. Clean-burning and smokeless, it is perfect for all types of oil cook stoves—manufacturers recommend it!

And you find economical Shell Stove Oil ideal for room heaters too. But don't wait until you run out—order *your* supply of Shell Stove Oil *today* from:

**VICTORIA VAN & STORAGE CO. LTD.**
HEATING OIL DEPT.
506 FORT STREET
Phone 4-0357

SHELL STOVE OIL



# *Enjoy summer by the gallon*

People who love summer hate to see it pass. That's the way we feel at Shell. So we did something about it. Something rather special.

You see, the scientists who work in our Furnace Oil Research Laboratories are sun lovers. They set out to capture the sun and give it to you—in liquid form—Shell Furnace Oil.

Now, you can forget the weather. One short call to your local Shell Furnace Oil delivery man will bring you *summer by the gallon.* You and your family will relax—warm and comfortable.

And with Shell Furnace Oil you get *two* special extras that stand sentinel over your heating system. They prevent rust and filter clogging . . . protect you against leaks and expensive burner failure.

Wouldn't *you* like your summer to last all year?

Phone 4-0581

SHELL OIL COMPANY OF CANADA, LIMITED

SHELL FURNACE OIL

# CLASSIFIED WANT ADS



23 Victoria Daily Times
SAT., SEPT. 28, 1957

Subscription rates:
Wherever carrier service is maintained, $1.50 per month.
Single copy sales price: 10 cents daily; 14 cents Saturday.
Mail rates: Canada, Great Britain, Yukon Territory, one year $14.00; six months, $7.50; three months, $4.00; single month $1.50; Australia, per month $2.00; U.S.A., per month, $1.50; other foreign countries, $2.50 per month; Saturday (Weekend edition) Canada, $5.00 per year; U.S.A., $5.50 per year; Australia $6.50 per year; foreign, $7.00 per year.
Authorized as second-class mail, Post Office Department, Ottawa. Member of Audit Bureau of Circulation.

**CLASSIFIED RATES**

19c per line per day; 53c per line for three days; $1.00 per line for six days; $3.70 per line for the month (26 days). Above rates apply to consecutive insertion. Minimum advertisement two lines only. Contract rates on application.

Birth Notices, $1.25 per insertion.

Marriages, In Memoriam Notices, Cards of Thanks, not exceeding 12 lines, $1.75 per insertion. Each additional line 16c daily.

Deaths, Funeral Notices, not exceeding 12 lines, $1.75 first insertion and $1.25 subsequent insertions. Each additional line 16c daily.

In the event of an error occurring the liability of Victoria Press Ltd. shall not exceed the charge for the space actually occupied by the item in question.

**TERMS OF PUBLICATION**

The Victoria Press Ltd. shall not be liable for non-insertion of any advertisement beyond the amount paid for such advertisement.

All claims of error in publication shall be made within 12 hours thereafter and if not so made shall not be considered. No claim will be allowed for more than one incorrect insertion nor for errors not affecting the value of the advertisement.

United States representative: Cresmer & Woodward, Canadian Division.

All advertising copy will be subject to the approval of the Victoria Press Ltd., who reserve the right in its sole discretion to classify, reject or insert copy furnished.
Eastern Canada representative: W. B. Austin & Co., 18 Toronto Street, Toronto, Ont.

**Replies to private box numbers may only be obtained from the downtown office of Victoria Press Ltd., at 1215 Broad Street.**

## 1 BIRTHS

CARTER—Capt. and Mrs. C. D. Carter, 3 Field Squadron, Royal Canadian Engineers, are happy to announce the birth of their son, Charles Edwin Paul, 7 lbs. 4 ozs., at the Royal Jubilee Hospital on Sept. 25, 1957. Many thanks to Dr. C. H. Borsman and maternity staff. (Insured).

CLAPHAM—Born to Ray and Sylvia Clapham (nee Lamb), Sept. 26 at 4 Wing Soellingen, Germany, a son, Douglass Raymond, 7 lbs. 6 ozs.

WITT—Born to Mr. and Mrs. E. R. Witt (nee Patricia Mary MacLean), 1029 Esquimalt Rd., Victoria, B.C., at St. Joseph's Hospital on Sept. 24, 1957, a son, Kevin Eugene, 8 lbs. 12½ ozs. Thanks to Dr. Graham. Insured.

## 2 ENGAGEMENTS

SMITH-RICHMOND—The engagement is announced of Miss Joan Smith, 2691 Cook St., to Mr. Joseph Alfred Richmond, eldest son of Mr. and Mrs. R. A. Richmond, 3282 Whittier Ave. The wedding will take place on Oct. 5, 1957, in Glad Tidings Tabernacle at 7:30 p.m., with Rev. C. B. Smith officiating.

TOMLINSON-McGAVIN—Mr. and Mrs. R. W. Tomlinson, 2604 Richmond Ave., wish to announce the engagement of their daughter, Georgina Belle to Mr. David J. C. McGavin, son of Mrs. Eleanore McGavin of 825 Monterey Ave., and the late Mr. Ian R. T. McGavin. The wedding will take place on October 26, 1957, at 7 p.m. in Centennial United Church.

## 3 MARRIAGES

WILLIAMSON-SWALES—At Quesnel, B.C. on Friday, September 20, 1957, Jessie Lydia Swales of Victoria, to Kenneth Wayne Williamson of Quesnel. They will reside near Quesnel.

## 5 DEATHS

BARBOSA—On Sept. 26, 1957 at the Royal Jubilee Hospital, Zeferino Jose Barbosa of 725 Discovery St.; born in the Azores, Sept. 6, 1931, and a resident of Victoria for a few months.
Requiem mass was sung at St. Andrew's Cathedral on Saturday, Sept. 28, at 8.45 a.m. Interment was made in the Royal Oak Burial Park. Hayward's B.C. Funeral Co., Directors.

BISHOP—In Victoria on Sept. 26, 1957, Louise Bishop, aged 67 years, of 400 Gorge Road West; born in Derby, England, and a resident here for the past five years, formerly of Nelson, B.C., and Yorkton, Sask. She leaves her husband, James Bell Bishop, at the residence; one daughter, Mrs. Helen Spence of North Vancouver, B.C.; one granddaughter, Mary Louise Spence; a sister, Mrs. Florence Bradley of Victoria; also a brother, William Barrett of Yorkton, Sask.
Funeral services from McCall Bros.' Floral Funeral Chapel on Monday, Sept. 30 at 3.15 p.m., Rev. Canon S. J. Wickens officiating. Interment in Hatley Memorial Gardens.

CROOKS—In North Hollywood, Calif., on Sept. 24, 1957, Joseph Crooks, aged 52 years, of 2842 Douglas Street, Victoria, late of Sidney and Saturna Island. He leaves his wife, Muriel; two sons, Barry and David; two daughters, Linda and Carol; two brothers, William of Victoria and George of Port Alberni; also three sisters.
Funeral services from McCall Bros.' Floral Funeral Chapel on Tuesday, Oct. 1, at 1.30 p.m., Rev. Douglas B. Carr officiating. Interment in Royal Oak Burial Park.

CAIRNS—On Sept. 27, 1957, at the residence, 2953 Foul Bay Road, Harold Eddy Cairns, aged 67 years, a resident here since 1929. He leaves his wife, Daisy, at home; two sons, Ralph and Earl, both of Victoria; five grandchildren; his father, John Cairns, of New Westminster; three sisters, Mrs. H. Thomas of Victoria, Mrs. D. Sinclair of New Westminster and Mrs. G. Binnes of Pemberton, B.C.; also a brother, Ernie, of Tacoma, Wash. He was a member of the Army, Navy and Air Force Veterans' Association and was well known as president of Universal Sheet Metal Works of Victoria.
Funeral services from McCall Bros.' Funeral Chapel, on Tuesday, October 1, at 3 p.m., Rev. T. G. Griffiths officiating.

BELL—In Victoria, on Friday, Sept. 27, Cecil Howard Bell, of 638 Transit Rd. He was born in Hull, Eng., and was a district court judge at North Battleford and Wynyard, Sask. before retiring to Victoria 23 years ago. He leaves his widow, Margaret, at home, and a stepson, James Olding, of Montreal, P.Q.
The Rev. H. J. Jones will conduct the funeral service on Tuesday, Oct. 1, 1957, at 3.15 p.m. in Chaplin's Funeral Chapel, followed by cremation. No flowers, by request.

EVANS—In Victoria, B.C., on Sept. 26, 1957, Mrs. Beatrice Grace Evans, aged 69 years; born in Darlington, Durham, England, and a resident of Victoria for the past 36 years, late residence 277 Michigan Street. She leaves her husband, Jesse T. Evans, at home; her sister and niece in England.
Funeral services will be held at the Sands Mortuary Limited "Memorial Chapel of Chimes" on Monday, Sept. 30, 1957, at 3 p.m., Canon A. E. Greenhalgh officiating. Cremation. (Kindly omit flowers.)

HANCOCK—In Victoria, B.C., on Sept. 26, 1957, Mrs. Myrtle A. Hancock, aged 70 years; born in Illinois, and a resident of Victoria for the past year. She leaves her son, Mr. R. M. Hancock of Tacoma, Wash.
Funeral services will be held at the Buckley-King Funeral Chapel, Tacoma, Wash., on Monday, Sept. 30, 1957. Arrangements with the Sands Mortuary Limited, directors of funeral service.

LEE—On September 24, 1957, Lee Shar Kun, aged 65, of 1820 Government Street, born in China and a resident of Victoria for many years. Funeral service in Hayward's Chapel on Monday, September 30, at 1.15 p.m., Rev. Moi Fong Leung officiating. Interment in Ross Bay Cemetery.

PETERS—On Sept. 23, 1957 at Alert Bay, B.C., Merrill John Peters, aged 57 years, a resident of Los Angeles, Calif. Survived by his beloved wife, Hazel Elsie, at present in Victoria.
The remains are resting at Hayward's B.C. Funeral Chapel, pending funeral arrangements.

RAINALDI—On Sept. 24, 1957, in Victoria, Edward Rainaldi of 879 Tillicum Road, late of North Park Street; born in Italy, and a resident of Victoria for over 50 years. He leaves one daughter, Mrs. A. (Elizabeth) Winter of Victoria; four nephews, Sam and Reg Rainaldi of Vancouver and Sam and Nino Rainaldi of Victoria; three grandchildren; a sister, Annita Centi in Italy; two brothers, Gino and Settimio Rainaldi in Italy; also nieces and nephews in Italy.
Prayers will be offered in McCall Bros.' Floral Funeral Chapel on Sunday, Sept. 29, at 8 p.m. Mass will be celebrated in St. Andrew's Cathedral on Monday, Sept. 30, at 10 a.m. Interment in Hatley Memorial Gardens.

SLATER—Suddenly, at Sidney, on Sept. 27, 1957, James Leonard Slater, of 288 Pallister Ave., View Royal. Born in Winnipeg, Man., on November 27, 1899. A resident of Victoria and district since 1931. He leaves his loving wife, Norma, and three sons, Merrill Eugene, Barry James and Howard Ernest, all at home; six brothers, Elmer, at Teulon, Man.; Percy, Joseph, Harold, Albert and Henry, all of Victoria; four sisters, Mrs. M. Schmidt, of Edmonton; Mrs. A. London, of Transcona, Man.; Mrs. L. Boyer and Mrs. G. Cooper, of Victoria; nieces and nephews; also an uncle, E. J. Smith, of Sidney, B.C.
Funeral services will be held at the Sands Mortuary Limited, "Memorial Chapel of Chimes," Victoria, B.C., on Tuesday, Oct. 1, 1957, at 1 p.m., Rev. H. J. Jones officiating. Interment in the Pioneer Cemetery, Colwood, B.C.

WRIGLESWORTH—At the residence, Beacon Avenue, Sidney, B.C., on Sept. 26, 1957, Mrs. Elsie May Wriglesworth, aged 76 years; born in England, and a resident of Sidney, B.C., for the past seven months, of Victoria for 53 years. Mrs. Wriglesworth was predeceased by her husband, William Joseph Wriglesworth on Feb. 2, 1956.
Private funeral services will be held at the Sands Mortuary Limited "Memorial Chapel of Chimes" on Monday, Sept. 30, 1957, at 1 p.m., Rev. Dr. W. C. Smalley officiating. Cremation.

## 8 CARD of THANKS

We would like to thank all our friends for their kindness and thoughtfulness in our recent loss of a loving husband and father. Also special thanks to the Rev. Elsie Moore and Sands' Memorial Chapel. —Mrs. J. Aspinwall and family.

## 9 IN MEMORIAM

STEVE—In loving memory of Charles Steve who passed away September 28, 1945.
To hear his voice, to see his smile,
To sit with him and talk awhile,
To be together in the same old way
Would be my dearest wish today.
—Ever remembered by his wife and family.

## 10 FUNERAL DIRECTORS

HAYWARD'S
B.C. FUNERAL CO. LTD.
ESTABLISHED 1867
734 BROUGHTON STREET 3-3614

SANDS
MORTUARY LIMITED
"MEMORIAL CHAPEL OF CHIMES"
VICTORIA B.C.
SANDS
FUNERAL CHAPEL
SIDNEY, B.C.

McCALL BROS
"The Floral Funeral Chapel"
Service that meets your exact requirements in beauty, dignity and cost
1400 VANCOUVER STREET
5-4465-66

CHAPLIN'S FUNERAL CHAPEL
Kindness, Courtesy, Service
980 Quadra Street 4-5512

THOMSON FUNERAL HOME
SO MUCH IN SERVICE
SO LITTLE IN COST
1625 Quadra Street 4-2612

## 11 MONUMENTAL

MORTIMER'S MONUMENTAL Works Ltd., 633 David St. Est. 1877. Monuments, markers, curbings, bronze plaques, marble, granite and stone for fireplaces, building construction, etc. 3-6421.

STEWART MONUMENTAL WORKS Ltd., 1403 May Street 4-3452. Memorials, bronze tablets, curbings and fireplaces of choice B.C. and Swedish granite. Night phones: 4-5141, 2-1268.

VICTORIA MONUMENT LIMITED
"Memorials of Distinction
3091 DOUGLAS ST. 2-5834

## 12 FLORISTS

BROWN'S THE FLORIST
FLOWERS FOR EVERY OCCASION
618 VIEW STREET
Phone 4-6612, 4-9511; night, 4-3521

## 14 ANNOUNCEMENTS

ROCKVALE COLLEGE OF HORSEMANSHIP
SHAWNIGAN LAKE
Inquire regarding winter riding. Bookings now open for Pony Pastures summer camp, 1958. Cobble Hill 87 L 1.

CEDAR HILL — NEEDED BY 15 eight and nine-year-old girls, a Brownie leader—if interested, a series of six training classes once a week, starts Oct. 10. Please phone 4-4918.

COACH LINES MYSTERY TRIPS. See different beauty spots each Sunday. Stop for tea. It's fun! Leave terminal 1:30 p.m., return 5. Adults $1.50, children 75c.

GRANDMOTHER NEEDS BIG eyes, the better to read aloud.
THE HAUNTED BOOKSHOP
845 Fort Street 2-1427

GOLD COINS, ANCIENT ROMAN coins, catalogues, albums. Newberry's, 839 Fort.

## 15 COMING EVENTS

75c
OLD-TIME DANCING
TONIGHT
Saturday, Sept. 28
FEATURING
GEOFF VENABLE AND HIS PIONEER ORCHESTRA
VICTORIA BALLROOM
Government and Cormorant

ESQUIMALT LIONS
BINGO
Esquimalt High School
Monday, Oct. 7, 1957,
8 p.m.
Admission $1 15 Games
Good Prizes
All Proceeds, Lions' Charities

KINSMEN
7TH GIANT BINGO
SEPT. 30TH
MEMORIAL ARENA
Box Office Now Open
Many Fabulous Prizes
Including 3 Cars
Tickets $2 Each

HI! FOLKS
We've got the best news in town: Curtie and his orchestra (THE HOMESTEADERS) will be back with us. Dance starting Sat., Oct. 5, from 9 p.m. to 12 m. at the best hall in town. The White Eagle Hall, 90 Dock St., across from Macdonald Park. Good bus service and stops at the hall. Refreshments served. (Strictly old time.) Admission 75c. Call 3-6506.

ART KNAPP SAYS: WAIT AND save. Giant bulb and shrub sale, Friday, Oct. 18, 8 p.m., Sat., Oct. 19, 2 p.m. and 8 p.m. Oak Bay Junior High. All profits to Oak Bay Parent-Teachers. Information Phone 2-2967.

RUMMAGE SALE—WED., OCT. 2, C.C.F. Hall, 721 Courtney St., Chapter "Q" PEO. Best used clothing and miscellaneous articles. 9:15 a.m.

COACH LINES MYSTERY TRIPS. See different beauty spots each Sunday. Stop for tea. It's fun! Leave terminal 1:30 p.m., return 5. Adults $1.50, children 75c.

LUXTON HALL
MODERN AND OLD-TIME DANCING SATURDAY NIGHTS. RODEO RASCALS ORCHESTRA. DANCING 9:30.

SAANICH RECREATION COUNCIL will hold its annual meeting and election of officers, Tuesday 15, 8.00 p.m., at Canadian Congress Hall, 715 Johnson St.

ACADEMY BALLROOM DANCING. Beginners only classes. Call 3-1643. 1012 Douglas.

OLD TIME DANCE AT LAKEHILL hall, every Saturday night. Columbian Orchestra.

BIBLE MINDED? JOIN IN OUR studies, Friday evenings. Phone 2-7889.

ACADEMY BALLROOM DANCING. Junior classes re-open Saturday. 3-1643. 1012 Douglas.

DANCE EVERY SATURDAY NIGHT to the music of the Western Mountaineers, C.C.F. Hall Douglas St.

RUMMAGE SALE, WED., OCT. 2, Orange Hall. 9 a.m. Chapter V, PEO Sisterhood.

BRITANNIA BAZAAR AND TEA. Orange Hall, Courtney. Oct. 1. 2-4 p.m.

## 20 LOST and FOUND

LOST, THURSDAY, OLIVE GREEN budgie. Return to 1329 Cook St. or phone 5-4653. Reward.

LOST, GREEN BUDGIE VICINITY Esquimalt Road-Lampson St. Finder please call 2-7476. Reward.

LOST — GREY AND BLACK PERsian kitten in Uplands. 5-3704.

## 21 MALE HELP WANTED

OUR EXPANSION PROGRAMME in Victoria has created an opening for 2 men who are between 25 and 55 years, bondable and interested in people and their welfare. If you are willing to learn our method and apply yourself to our work, we can assure you of a very satisfactory income and excellent opportunities for advancement. A career in a very rewarding field awaits you if you can meet our requirements. Write in confidence to Victoria Press, Box 1573.

ACTIVE MAN FOR WORK ON sales desk and retail store—must have 2 or 3 years experience in selling lumber and building materials, preferably local. Able to handle store displays, promotion of building specialties and telephone orders. This is permanent employment with good working conditions and benefits. Please apply by letter only in your own handwriting to Stewart & Hudson Ltd., 405 Gorge Road, Victoria, B.C.

SENIOR INTERNAL AUDIT CLERK required by Sidney Roofing and Paper Co. Ltd. Minimum qualifications, junior matriculation and 5 years' experience, age 23 to 30. Apply to Personnel Dept., Phone 3-4131 for appointment.

PIN SETTERS
Men or boys over 15 for full or part-time work. Apply Gibson's Bowladrome.

MESSENGER WITH BICYCLE, full time day work. Apply immediately C.P.R. Telegraphs, 1104 Government.

WANTED — 3RD-CLASS STATIONary engineer for industrial plant in Victoria. Phone 2-8241.

A SURE RECIPE
Put your message in every home in Victoria through a classified ad daily—they're as near as your phone.

THEY'LL DO IT EVERY TIME By JIMMY HATLO

## 21 MALE HELP WANTED

FISHERIES RESEARCH BOARD OF CANADA
Requires
A TECHNICIAN
For the Pacific Oceanographic Group, Nanaimo, B.C.
Salary: $3,750 to $4,350 per annum.
Duties:
Include assisting with scientific observations ashore and at sea, care and maintenance of scientific equipment, routine chemical analyses, physical measurements, computations, graphing, tabulations, draughting. Training in specific tasks will be provided.
Requirements:
Candidates should be between 20 and 30 years of age, physically fit for sea service, and have Senior Matriculation or better education. Status will be determined by education and previous experience.
Applications:
Applications will be considered if received not later than October 7, 1957. The applicant should submit a full statement of experience, personal history, and names and addresses of three references. Appointments for interviews will be arranged in Vancouver, Victoria and Nanaimo, B.C. Applications should be addressed to:
Fisheries Research Board of Canada,
Oceanographer in Charge,
Pacific Oceanographic Group,
Nanaimo, B.C.

STEP OUT!!
Step Into Air Force Uniform
There are excellent career opportunities for young men as Aircraft Technicians in the Royal Canadian Air Force . . . opportunities to gain an aviation trade . . . travel, adventure, interesting work . . . with good pay and a pension to be earned! Before you plan your career, find out all about the benefits of a service career in the R.C.A.F. See your Career Counsellor at the
R.C.A.F. RECRUITING UNIT
865 YATES ST.
Phones 3-0626 and 3-9334
OPEN ALL DAY SATURDAY
In Vancouver apply 545 Seymour St.
TA 7577

GOVERNMENT OF BRITISH COLUMBIA
APPRENTICESHIP AND TRADESMEN'S QUALIFICATION BRANCH
PRE-APPRENTICESHIP TRADE TRAINING CLASSES
Applications are invited from young men for enrollment in pre-apprenticeship trade classes which are intended to lead to apprenticeship in the following trades:
Electrical — Steel Erection
Electronics — Wooden Boat Building
Applicants should preferably be from seventeen to nineteen years old, have a good basic education and be physically able to engage in the trade.
No charge will be made for tuition but students will be responsible for their room and board. A subsistence allowance will be given to help the student pay for his room and board. The amount of this allowance will be forty dollars a month for a student whose home is in the training city and fifty-six dollars a month for a student whose home is outside of that area.
Where living accommodation is not available at the school, arrangements will be made with private homes to accommodate students.
Courses will start soon after October 21st, 1957, and will be held in Vancouver. Each course will last about five months.
Application forms can be obtained by writing to the following address:
Director of Apprenticeship
Department of Labour
411 Dunsmuir Street
VANCOUVER 3, B.C.
Please indicate the trade in which you are interested.

## 22 SALESMEN, AGENTS

CAREER OPPORTUNITY IN PUBLIC RELATIONS
Our 83 year old international organization with a highly successful field force of over 750 men, has a limited number of vacancies in our Victoria office. Working with us has many distinct advantages.
1. Immediate Good Earnings.
2. Yearly Income Advances.
3. Complete and Continuous Training.
4. Highly regarded and accepted product.
5. Pleasant working conditions.
6. Dignified, respected lifetime career.
7. Pension Plan and Group Insurance.
8. Rapid Promotion.
To qualify for an interview candidates must have the following qualifications:
1. Stability of residence and character.
2. History of past income over $5,000 year.
3. Winning way with people.
4. A burning desire to progress.
5. Good clothes and car.
6. Showmanship and successful selling experience.
7. Be between age 28 and 50.
Our requirements are high . . . so are the rewards for the selected applicants.
To discuss the possibility of an interview kindly telephone 3-9921 between 10 and 12 or 2 and 4.

AGENTS WANTED, MAKE MONEY easily, full or part-time, selling made-to-measure clothes direct from maker to wearer. Experience not necessary. Just show our range of over three hundred all-wool patterns to friends and customers. Samples sell on sight! Good commissions, free suit and overcoat bonuses, low prices. Write now for samples. Fenwyck Tailoring Co., Dept. M, Box 218, Montreal.

NEED EXTRA MONEY? Cash in on your spare time by showing Veribest Christmas Cards, Everyday Cards and Gifts to your friends—they sell on sight! New and different assortments—wonderful values. No experience needed — highest commissions. Write for free catalogue and sample on approval. Desk V, Veribest Specialty Co., 107 Front Street E., Toronto, Ont.

OPPORTUNITY FOR WHOLE OR part time salesman with successful selling record to sell our new $1 weekly savings plan. Highest commission. Every co-operation, and unlimited future. Write, 422 Rogers Bldg., Vancouver, B.C.

## 22 SALESMEN, AGENTS

SPARE TIME CASH! MAKE $100 selling exclusive high-quality Christmas cards and novelty gifts. Newest, completely different designs. It's fun. Friends buy on approval. Big profits, no experience needed. Special plan for churches, clubs. Homer-Warren Company, Dept. 45, 411 Clendenan Ave., Toronto.

WANTED, TWO SALESMEN HIGHest pay, car essential. Phone 5-6031 Wed., Thurs. and Saturday.

## 25 MALE or FEMALE HELP WANTED

B.C. CIVIL SERVICE
Applicants must be British subjects; preference given to ex-Service personnel. Salaries quoted now in effect; increases recommended effective July 1, 1957.
ROAD MAINTENANCE FOREMAN GRADE 3: Competition No. 57:512, District Office, Department of Highways, Quesnel. Salary $333 plus $10 S.L.A. per month. (Oct. 9).
RIGHT-OF-WAY AGENT GRADE 1: Competition No. 57:514, Right-of-Way Branch Office, Department of Highways, Victoria. Salary $281-$339 per month. (Oct. 9).
RADIO OPERATOR GRADE 1 OR 2: Competition No. 57:515, Engineering Division, Forest Service Branch, Victoria. Salary, Grade 1 $260-$315 per month. Grade 2 $281-$339 per month. (Oct.9).
CLERK GRADE 2 (MALE) Competition No. 57:516, Accounting Branch Office, Department of Highways, Victoria. Salary $210-$255 per month. (Oct. 9).
CLERK STENOGRAPHER GRADE 3: Competition No. 57:518, Drivers' Examination Division, Motor Vehicle Branch, Department of Attorney-General, Victoria. Salary $195-$233 per month. (Oct. 9).
CLERK GRADE 2: Competition No. 57:519, Drivers' Examination Division, Motor Vehicle Branch, Department of Attorney-General, Victoria. Salary $210 $255 per month. (Oct. 9).
STOCKMAN GRADE 4: Competition No. 57:520, District Office, Cariboo North Branch, Department of Highways, Smithers. Salary $225-$271 per month. (Oct. 9).
CLERK GRADE 2 (TIMEKEEPER): Competition No. 57:521, District Office, Cranbrook Branch, Department of Highways, Cranbrook. Salary $210-$255 per month. (Oct. 9)
For application forms for the above positions apply to the Chairman, Civil Service Commission, Parliament Buildings, 544 Michigan Street, Victoria. Applications must be received not later than the dates indicated. Please refer to the Competition Nos.
OFFICE EQUIPMENT OPERATOR GRADE 3: (Addressograph, etc.) Competition No. 57:504A, Old-Age Assistance Board, Social Welfare Branch, Department of Health and Welfare, Vancouver. Salary $210-$255 per month. (Oct. 9).
For application forms for the above positions apply to the Personnel Officer, Civil Service Commission, 411 Dunsmuir Street, Vancouver. Applications must be received not later than the dates indicated. Please refer to the Competition Nos.

WANTED
PART-TIME WAITERS AND WAITRESSES
Apply Maitre D'Hotel's Office
EMPRESS HOTEL
Between the hours of 10 a.m. to 2 p.m., 6 p.m. to 8 p.m.

B.C. CIVIL SERVICE
ELECTRICAL INSPECTOR
ELECTRICAL ENERGY INSPECTION BRANCH
DEPARTMENT OF PUBLIC WORKS
FORT ST. JOHN
Salary: $375 rising to $440 per month, plus $20 per month S.L.A. (Salary increase to be recommended, effective July 1, 1957.)
Must be British Subject with a thorough knowledge of regulations governing electrical installations; at least 5 years' experience in installation and maintenance of electrical systems including 2 years on major installation and 1 year in responsible charge. Competition No. 57:526.
Application forms obtainable from and to be completed and returned to The Personnel Officer, Civil Service Commission, 411 Dunsmuir Street, Vancouver.

BRANCH LIBRARIAN
B.C. CIVIL SERVICE
PUBLIC LIBRARY COMMISSION
DAWSON CREEK, B.C.
Salary: $375 rising to $440 per month, plus $20 per month S.L.A. (Salary increase recommended, effective July 1, 1957.)
To take charge of regional branch of the Provincial Government library service, including ordering, processing and distribution of books throughout the Peace River area; supervision of a small staff.
Must be a British Subject, a graduate of a recognized library school with several years' library experience, preferably related to administration of a rural library service. Competition No. 57:522.
Apply to the Chairman, Civil Service Commission 544 Michigan Street, Victoria, B.C.

WANTED—MARRIED COUPLE TO look after catering, caretaking and bar at Cowichan Golf Club, Duncan, B.C. Reply to Secretary, Box 494, Duncan, B.C.

WAITRESSES AND KITCHEN HELP required for top downtown restaurant; also teacup reader. Apply 224 Yarrow Bldg.

WANTED—CHOIR LEADER ONLY, for Emmanuel Baptist Church. Victoria Press, Box 1546.

## 26 FEMALE HELP WANTED

WANTED — RELIABLE GIRL OR woman to run modern home for working couple. Live in. Phone 7-2518.

EXPERIENCED WAITRESS PART-time, 2:30-6:30 p.m. Apply mornings MAPLE LEAF Restaurant, 1213 Douglas.

WOMEN WANTED. SPARE TIME work at home. Highly remunerative. For further particulars, Victoria Press, Box 1559.

WANTED — HOUSEKEEPER FOR two. Invalid lady. Modern home. Victoria Press, Box 579.

HOUSEKEEPER NEEDED WHILE mother in hospital. Gonzales district. 3-0768.

RELIABLE HOUSEKEEPER TO look after children for working mother, 5-day week. 2-8807.

WANTED — WAITRESS FOR afternoon shift. Oasis, 1815 Fort, 4-0005.

NURSE-HOUSEKEEPER FOR INvalid, live in. 4-3385.

EXPERIENCED COUNTER GIRL, evening work only. 2-3811.

## 26 FEMALE HELP WANTED

CHILDREN'S NURSE
Under age 40 required to take charge of recently widowed executive's three children, aged 4, 8 and 12, all attending school. Primary requirements are a genuine affection and interest in children and previous experience is essential. This position is permanent and offers an attractive opportunity for the right person seeking a fine home (lovely quarters are provided together with an excellent salary), who can obtain the love and confidence of three well-trained kiddies who require guidance as they grow. Apply Victoria Press, Box 1579, stating full personal details, qualifications and experience, enclosing recent snapshot or photo which will be returned.

Wanted Immediately
Matron for light janitress duties, to work 30 hours a week, age up to 35 years. Excellent working conditions, valuable staff benefits. Please apply Personnel Officer, 4th floor.
HUDSON'S BAY COMPANY
Victoria, B.C.

AVON
Earning Opportunity
Information and Service
255 Beechwood Ave. — 4-7995

GENERAL DUTY NURSES REquired immediately to staff a new ward for General Hospital. Basic salary $250, 40-hour week, 28 days vacation, 10 statutory holidays. Sick leave, full benefits. Accommodation in nurses' residence. Please apply Acting Director of Nurses, Prince George, and District Hospital, Prince George, B.C.

2 WOMEN FOR SPECIAL WORK, 3 hrs day or evening, 5-day week, good health, neat appearance, use of car necessary. For interview appointment, write Victoria Press, Box 581.

EXPERIENCED MANAGERESS
For ladies' wear, age 25-40, capable of training staff with emphasis on selling. Apply by letter stating experience, etc., Victoria Press, Box 1548.

EARN EXTRA MONEY. ASSEMBLE and sell beautiful Costume Jewellery direct to your friends. Rush 25c for Jewelled Brooch Kit and wholesale circular. L. G. Murgatroyd Co., Agincourt, Ont.

WANTED, SALESCLERK FOR A first class pastry shop. Must be pleasant and neat in appearance. Part-time work. Apply Continental Pastries, 1026 Blanshard.

COMPANION-HOUSEKEEPER, ELderly couple. Good home. Live in. Lady, semi-invalid. Phone 3-5361 to 5 p.m. weekdays or 4-5417 Saturdays and Sundays.

## 27 TEACHERS WANTED

VICTORIA COLLEGE REQUIRES assistant in physics for part time laboratory instruction. 2-9131.

## 29 SITUATIONS WANTED—MALE

A COMPLETE LINE OF TREE work. Capital City Tree Service, Lorne Elves and Wendy Johnson. Free estimates on tree surgery, pruning, spraying, removals. 3-6452, 3-1805.

BASEMENTS - YARDS
Cleaned of Junk
Rock—Earth Removed.
2-9395 - Day, Night Service

AMBITIOUS YOUNG MAN WANTS work. Will learn anything. Typing, and owns own car. Victoria Press, Box 573, or phone 5-5228.

BOOKKEEPER
20 years office experience, references, will furnish bond if required. Victoria Press, Box 576.

PAINE-ROSE JOBBING CONtractors. Concrete, drains, clothes lines, fencing, carpenter repairs, etc. 4-8604 or 3-9884.

TOPPING, FELLING AND SAWing. Expert pruning all types of trees. Free estimates. 2-3510.

EXPERIENCED ROOFER, PAINTER, carpenter, will work reasonable. Urgent. Ph. 4-3634.

RUBBISH HAULED AWAY, BASEment cleaned. 4-6718 after 5.

BEER BOTTLES, RAGS, BOUGHT. Garbage removed reasonably. 3-0343.

OLD COUNTRY PAINTER. ALL paint work, stucco, roofs. 4-5773.

GARDENER AVAILABLE, SEPT. 27 to Oct. 2. 3-3256.

JANITOR, RELIABLE EVENING work. 3-3256.

2 MEN, ANY WORK, $1.50 PER man. 4-2765, 5-3863.

## 30 SITUATIONS WANTED—FEMALE

DUTCH WOMAN WITH WELL-BEhaved 4-year-old girl, wishes domestic work Monday through Friday between 9 a.m. and 3 p.m., 90c. Vicinity of St. Joseph's Hospital. 4-7095.

RELIABLE WOMAN REQUIRES domestic work for Thursday and every other Wednesday. References. 2-1431.

ALL TYPES OF FLOORS EXPERTly cleaned, waxed and polished by machine. Homes, our specialty. Gregg's. Established 1920. 4-5023.

EXPERIENCED HOUSEKEEPER with 7-year-old boy, wishes employment. Victoria Press, Box 1580.

DAILY CHILD CARE IN MY home, Braefoot district. Apply Victoria Press, Box 1581.

MARRIED WOMAN DESIRES PART time receptionist work. Have typing ability. Phone 3-3436.

CLERK-TYPIST DESIRES PARTtime work. 9-5420.

TWO RELIABLE BABY SITTERS. 3-0159 and 3-1689.

DAY NURSERY SERVICES AVAILable. 4-1344.

WILL CARE FOR CHILD IN MY home between age 2 and 5. 3-1778.

WANTED, A FEW HOURS HOUSEwork daily. 3-7556.

DAILY CHILD CARE, OAK BAY Junction. 5-4649.

LADY WOULD LIKE TO CARE FOR home for working person. 3-0258.

## 36 BUSINESS SERVICES

**ASPHALT**

BLACKTOP YOUR DRIVEWAY now, before wet weather starts. Free estimates. All work guaranteed. O.K. Paving Co. 5-1812.

BLACK TOP PAVING
Ideal Paving Co. Ltd.
Phone 2-7612 or 5-1000

## 36 BUSINESS SERVICES

**BRICKLAYERS**

IS YOUR CHIMNEY A FIRE HAZARD?
If so, Now Is the Time to Have It Repaired
All Types of Masonry Work
Free Estimates—Terms
H. A. (Sandy) ORMISTON
"We Take Advantage of No One"
Phone 4-6777

ALL TYPES OF MASONRY WORK. H. A. (Sandy) Ormiston. 4-6777.

CHIMNEYS, FIREPLACES, BUILT or repaired. 2-1391.

**BULLDOZERS**

BULLDOZING AND CLEARING, road grading and back-filling. The right machine for every job.
JOHN D. KISSINGER JR.
3-8425 Day 2-3947 Nights

SOUTHWELL AND HENSON, bulldozing, ditching. 5-1132, 9-4234.

WORK WANTED FOR TD-9 CAT. Len Mason Logging. 8-3002.

**CARPENTERS**

BUILD, REPAIR ANYTHING. ALterations, finishing, cabinet work. Foundations levelled, jacked up, repaired. Hour or contract. 2-4644.

HOME REPAIRS AND ALTERAtions, steps, gutters, sash cords, etc. M. Anwyll. 3-7926.

CARPENTER REPAIRS, ALTERAtions, gutters, stairs, tile and cement. H. Pistell. 2-8602.

COMPLETE HOME REPAIR SERVice, small or large. 3-8773.

FOR RELIABLE REPAIRS AND alterations, call 3-5724. W. E. Eby.

REPAIR HOMES, INSIDE AND out 2-3879 Phones 2-2506.

**CEMENT**

EVERYTHING IN CONCRETE. Specializing in terrazo tile. Basements, driveways, sidewalks and septic tanks. Reasonable prices. Work guaranteed. R. A. Vanderbyl. Phone 9-4241, 3-8112.

FARMER CONSTRUCTION LTD. — Speedy service on all types of concrete and sewer work. Free estimates. Telephone 4-0511.

**CONTRACTORS**

JOHN C. GELLING
GENERAL CONTRACTOR
House framing, alterations, repairs and additions. Complete building service. Terms arranged. 3-9396.

Farmer Construction
Repair Dept. 4-0511. Prompt Service

Woodland Construction
Homes, Plans, Financing 7-2913

GILBERT BROWN
General Contractor
Specializing in
MASONRY CONSTRUCTION
Phone: Office, 4-6377; Home, 7-2323.

V. L. LEIGH
Distinctive Home Construction
Repairs, alterations, etc. Complete building service including plans and financing. 1215 Quadra 3-7432.

GENERAL REPAIRS, CEMENT work, gutters. Nothing down, time payments. Michael Construction. 4-3830.

Loading, hauling, fill, earth, clay, top soil, rock and gravel.
O.K. TRUCKING CO.
Day phone 5-1812 Night 4-3457

CEMENT WORK, TILE DRAINS, sewers, and jobbing. A. L. Welch. 2-8662.

CEMENT WORK, SEWERS
Septic tanks and rock blasting.
2-3084 W. Trace 9-3671

HOME REPAIRS OF ANY NATURE. RAINALDI CONSTRUCTION. DAYTIME, 5-2446; EVES. 5-3214.

SCHRAM & MITCHELL CONstruction N.H.A. approved. 2-8523.

**DRESSMAKING**

SPECIALIZING IN DRAPES, BEDspreads, slipcovers. 3-6930.

INVISIBLE MENDING, REPAIRS and alterations. Phone 2-5280.

**ELECTRICAL REPAIRS**

FREE ESTIMATES
Complete wiring installation, older houses rewired. All work guaranteed. John McCoy, 2-7059.

**FLOORING AND FLOOR SANDING**

M. & M FLOOR CO. LTD. FLOOR laying, sanding, finishing. Free estimates. Phone 4-0403, 9-2053.

V.I. HARDWOOD FLOOR CO. LTD. Hardwood, linoleum and tiles. Free estimates. 4-7314.

WESTERN FLOOR CO. 3-8915. Complete floor service. S. Kinsey.

**FLOOR POLISHING**

ALL TYPES OF FLOORS EXPERTly cleaned, waxed and polished by machines. Homes, our specialty. Gregg's, established 1920. 4-5023.

**GUNSMITH**

ALL TYPES GUN WORK BY OUR expert gunsmith. Get your firearm ready before the fall rush.
ROBINSON'S
1307 Broad 3-6212

F. E. BEHNSEN—CUSTOM GUNsmith. 1423 Broad St. Phone 5-5851.

**HAIRDRESSERS**

INDIVIDUAL HAIRCUT
Modern Hair Length You Favor
FIRTH OF FORTH
(Hairdresser Since 1900)
226 Yarrow Building
2nd Floor (elevator)

TYRRELL'S BEAUTY SALON
Hair Styling Specialist
609 Courtney St. Phone 3-6831

½-PRICE PERMS, NEW RAY Beauty Shoppe, 920 Pandora, 4-3644.

**LANDSCAPE GARDENERS**

LANDSCAPING, LAWNS, ROCK work, etc. Hans Molholm, 2-0237.

EXPERT DESIGNING, LANDSCAPing and construction. Lawn specialists. Rockwork, etc., Barker, 2-8323.

**PAINTERS AND DECORATORS**

WEBB & SON
4-6827. Paperhanging, painting. Quick, clean, reliable. First-class workmanship. Thirty years' experience Victoria. Terms if desired.

$10 UP ROOMS PAPERED. PAINTing brush or spray, stucco waterproofed. Free estimates. 2-3837. D. Smythe.

MAY I BE AT YOUR SERVICE? Papering, interior and exterior painting, repairs. Clean, fast service. T. Harker, 3-8773.

GREGG'S PAINT WASHING DEPT. Kitchens, bathrooms, etc. 33 years' experience. Phone 4-5023. Estimates.

C. T. LONGMAN DECORATOR painting, spraying, paperhanging. Free estimates. Phone 5-1731.

G. DAVIDSON PAINTING QUICK service. $10 a room up. 3-3775.

## 36 BUSINESS SERVICES

INTERIOR EXTERIOR PAINTING, free estimates, 3-0904 after 6.

**PHOTO ENGRAVING**

PHOTO ENGRAVING
Half Tone, Line and Color
Engraving — Commercial Art.
ISLAND ENGRAVERS
649 Pembroke, just below Douglas
Phone 2-8831

**PLASTERERS**

R. E. COLEMAN
Older-type homes stuccoed. Small monthly payments. 2-5626.

PLASTERING, STUCCO, OLD houses made new. Hamilton, 5-3925.

OLDER TYPE HOMES MODERNized with stucco. Len Evans, 7-2013.

**PLUMBING AND HEATING**

C. J. McDowell
PLUMBING & HEATING LIMITED
WE SELL, WE INSTALL
WE SERVICE
Douglas Street 3-4138

BALLAM & RAWLINGS
PLUMBING AND HEATING
Oil Burners, Appliances, Sink Units
"RELIABLE PLUMBERS"
2657 Douglas at Hillside 4-1641

T. A. HARVEY LTD.
PLUMBING & HEATING
Repairs—Renewals—Prompt Service
2-8276

PITT & HOLT LTD.
Plumbing, Heating, Installations. Financed under home improvement plan. 602 Esquimalt Road 3-7413.

W. A. WILKINSON PLUMBING service. New work, repairs. Free estimates. 1440 Myrtle St. 5-4752.

EMPIRE PLUMBING REPAIRS contracts. 3-9115.

**ROOFING AND INSULATION**

Parker, Johnston Ltd.
1314 BROAD STREET 2-9181
Roofing — Insulation at its very BEST. Over 40 years' combined experience to stand the TEST.

GUTTER AND DOWNPIPE REPAIRED AND CLEARED
3-3915
MODEL SHEET METAL
2010 DOUGLAS ST.

VICTORIA ROOFING AND INSULATION COMPANY
917 FORT, 2-2331; EVENINGS 4-4818
ROOFING, SIDING, INSULATION, FLOOR TILE, WALL TILE.

ROOFING, SIDING, INSULATION, Roof and Gutter Repairs
CAPITAL CITY ROOFING
1920, OAK BAY 3-5911

**SEPTIC TANK SERVICE**

"A-1"
Sewer and Septic Tank Service
We cover the entire island. Modern vacuum septic tanks. Electric "Roto-Rooter" razor cleans sewers and drains. Any day—any hour. Victoria, 4-9841; Parksville, 220.

SANITARY SEPTIC TANK SERVice—Modern way of cleaning your septic tank. 2-7815, or night 2-4388.

**WASHING MACHINE SERVICE**

HAROLD'S REPAIR SHOP
Authorized Beatty Washing Machine Specialists, 2-3425.

## 37 PROFESSIONAL SERVICES

**ACCOUNTING**

ACCOUNTING, BOOKKEEPING service. Reasonable. Phone 3-3955.

**CHIROPRACTORS**

JOHN M. STURDY
"Specific Chiropractor"
Neurocalometer
1123 Blanshard Street 3-5034

**ELECTROLYSIS**

UNWANTED HAIR REMOVED permanently. Victoria Electrolysis Centre, 2-0614. 315 Campbell Bldg.

**PRIVATE DETECTIVES**

RESEARCH SERVICE LTD.
3-650A Yates. 3-8323. 24 hours.

**PRIVATE INVESTIGATORS**

R. J. ADRIAN AGENCY
113, 745 Yates 2-4512

## 39 PERSONALS

RE ESTATE OF FREDERICK Spotts, deceased. Information concerning the whereabouts of the next of kin of the above named is desired by the undersigned. The deceased was born on Feb. 4, 1873, at South Saanich, son of Fielding and Julia Ann Spotts. Miss G. McNeil, Office of the Official Administrator, 635 Burrard Street, Vancouver 1, B.C.

ALCOHOLICS ANONYMOUS
Have you a drinking problem. If you have a sincere desire to stop drinking phone 3-0415 or write Box No. 1, Victoria, B.C.

## 40 BUSINESS PERSONALS

BIRKS
JEWELLERS - SILVERSMITHS
Jewellry and silverware skillfully repaired or made over by Birks craftsmen. All watch repairing done in our shop and guaranteed for one year. Pearls and beads restrung. Diamonds and precious stone jewellery sold on consignment. Estimates gladly given without obligation.
706 Yates Street 2-4241

IF YOU HAVE A MORTGAGE OR an agreement on which you are collecting monthly payments but would like to sell your equity for immediate cash, contact Eric Charman, Northwestern Securities of Victoria, Ltd. 4-8054 or 4-5675.

TOBACCO ELIMINATOR — SCIENtific guaranteed remedy for cigarette addiction. Free authoritative medical opinion supplied. Write C. W. K. Pharmacal Corp. Ltd., Box 88, Station B., Hamilton, Ont.

MODERN FURRIERS, MRS. I. W. Sterling, 2004 Oak Bay Avenue—Remodelling, repairing, cleaning and glazing, prices moderate. Phone 5-5388.

## 40 BUSINESS PERSONALS

MRS. ROBERTA WARD HAS REturned to Joan's Beauty Salon, Oak Bay, 2-3091. Specialists in hairdressing and beauty culture.

LONG-LASTING RELIEF FOR heartburn, excess acid, gastric pains, sour stomach, with Wilder's Stomach Powder. At all druggists.

CALL US FOR A COMPLETE OVERhaul of your sewing machine. 4-3021. Taylor & Co., 816 Fort St.

YOUR DOUBLE-BREASTED SUIT can be made single-breasted. See Morisse, 2630 Douglas. 3-2038.

FUR REPAIR SERVICE
Remodel, Repairs — Call, Deliver. Paul, 205 Beach Drive. 2-3380

J. COOPER TAILOR ALTERAtions, repairs 635 Fort St. 3-4693

## 41 TRADE SCHOOLS

DRAFTSMEN ARE IN GREAT demand. Train by home-study for a well-paid secure job. Home-study courses on blueprint reading also available. Diploma awarded. Free folder. Mention course required. Primary School of Drafting, Department "C" Box 123, Station "Q", Toronto.

## 42 EDUCATION

TRAIN NOW FOR BETTER PAY
New Groups Form Each Monday.
Courses offered in:
Business Administration
Stenography
Speedwriting
Dictaphone
Refresher Course
Accountancy
Secretarial
Comptometer
Civil Service
Sprott-Shaw
School of Modern Business
Est. 44 years
Douglas at Broughton 4-8121

## 43 DANCING

How is YOUR social life? Ensure yourself this season for fun! popularity! and dances! Class lessons for adults, students and children begin next week. Enroll now at
THE BARCLAYS
Private lessons at your convenience
THE BARCLAYS
DANCE STUDIOS LTD.
OPEN 11 A.M. TO 10:30 P.M.
647 FORT STREET 5-1496

ACADEMY BALLROOM DANCING. Classes daily. Private lessons. Modelling. Department. 1012 Douglas Street, 3-1643.

## 60 FUEL

**COAL**

NEWS ITEM SEPT. 17, 1957
"FIRST SNOW OF THE SEASON AT EDMONTON"
DO NOT WAIT UNTIL IT REACHES VICTORIA BEFORE ORDERING
ORDER NOW!
AND BE PREPARED
KIRK COAL
Division Canadian Collieries Resources Ltd.
Best Quality Coal at the Following Prices
McLeod River Hard LUMP at ........ $24.40 per ton
McLeod River Hard EGG at ........ $24.00 per ton
McLeod River Hard NUT at ........ $18.65 per ton
STOKER BLEND (McLeod-Comox) .... $18.50 per ton
Comox COBBLE .... $21.95 per ton
Comac FURNACE MIXTURE ........ $19.90 per ton
These prices for delivery within Five-Mile Circle.
COAL AVAILABLE FOR PICK UP AT OUR YARD IN ANY QUANTITY OR IN PAPER BAGS
516 Esquimalt Road.
Phones 2-8181 - 5-1222.
MORE HEAT PER DOLLAR—MORE HEAT PER TON.

SPECIAL
Victory Lump, $18.60 per ton
Victory Egg, $17.60 per ton
Savings up to $8 per ton over higher priced coals.
HARKNETT FUEL LTD.
737 Pandora Ave., 4-2647

Why Slave With Wood?
CLEAN ALBERTA SOOTLESS
DIPLOMAT COAL
Ideal for range, Nut $15.00 ton; egg, $17.50; lump, $18.75. Bags of kindling. Presto-Logs available with your coal order.
RICHARD HALL & SONS
746 FORT ST. 4-1431

FOOTHILLS ALBERTA SOOTLESS coal, clean, hot and long lasting.
LUMP—EGG—NUT
O.K. FUEL CO. 4-2452

DIPLOMAT LUMP, $18.60. DIPLOmat egg, $17.45—Kindling.
CAMERON ACTIVE FUELS LTD. 3-3121 723 Cormorant St. 3-5343

**PROPANE GAS**

PACIFIC PROPANE
LIMITED
2012 DOUGLAS 2-8711

**WOOD AND SAWDUST**

DRYLAND MILLWOOD 1½ CDS., $16.50; 2 cords, $22. Preference of delivery given to prepaid orders. Atom Lumber, 210 Esquimalt Rd. 2-6621, 2-2249; eves. 5-4574.

GRADE A FIR AND ALDER, 3-7612.

## BRIDGE LESSON

By Oswald Jacoby

The use of an artificial convention sometimes produces most unusual results. Here is a hand played by Harry Johnson of Harrisburg, Pa., in one of the open games of the nationals.

NORTH 28
♠ A K 10 6 4 2
♥ None
♦ K Q J 7 5 4
♣ A

WEST
♠ 9 8 5 3
♥ Q 6
♦ 10 3
♣ J 9 7 6 4

EAST
♠ Q 7
♥ 10 9 4 3 2
♦ A 6 2
♣ 10 5 3

SOUTH (D)
♠ J
♥ A K J 8 7 5
♦ 9 8
♣ K Q 8 2

No one vulnerable

| South | West | North | East |
|---|---|---|---|
| 1 ♥ | Pass | 1 ♠ | Pass |
| 2 ♣ | Pass | 4 N.T. | Pass |
| 5 ♦ | Pass | 6 ♦ | Pass |
| Pass | Pass | | |

Opening lead—♦ 10

He opened one heart and rebid two clubs over his partner's spade response. His partner's leap to four no-trump shocked him but he dutifully bid five diamonds and his partner promptly went to six diamonds. He did not know just what was going on but decided to pass anyway.

West opened the 10 of diamonds and East's ace won the trick. A low diamond return went to his nine.

He laid down the ace of hearts and discarded dummy's ace of clubs. Two low spades went on the king and queen of clubs and a third spade on the king of hearts. West dropped the queen of hearts and Mr. Johnson had a slight problem. Should he try the spade finesse or play East for the one remaining diamond and discard dummy's last spade on the jack of hearts?

He decided on the second play and made the hand.

The interesting feature about this hand was that the bidding went along sanely at every other table and North became declarer at six diamonds. East invariably opened the ace and another diamond. North could never get into the South hand at all and had to go down.

## INDEX TO WANT AD HEADINGS


| Classification | No. | Classification | No. | Classification | No. |
|---|---|---|---|---|---|
| Acreage for Sale and Wanted | 156 | Flats and Apts. Wanted | 130 | Mortgage Loans | 141 |
| Announcements | 14 | Florists | 12 | Personals | 39 |
| Auto Repairs and Service | 103 | Fuel | 60 | Professional Services | 37 |
| Births | 1 | Funerals | 6 | Personal Loans | 140 |
| Boats and Marine | 80 | Funeral Directors | 10 | Pets | 90 |
| Business Personals | 40 | Halls, Stores and Offices to Rent | 137 | Property Wanted | 155 |
| Business Opportunities | 145 | Hotels | 116 | Property for Sale | 154 |
| Business Services | 36 | Housekeeping Rooms to Rent | 125 | Room and Board | 120 |
| Cards of Thanks | 8 | Housekeeping Rooms Wanted | 156 | Rooms to Rent | 121 |
| Cars for Sale | 100 | House to Rent, Furnished | 132 | Rooms Wanted | 122 |
| Cars and Trucks Wanted | 107 | Houses Wanted to Rent | 134 | Situations Wanted, Male | 29 |
| Coming Events | 15 | Houses for Sale | 150 | Situations Wanted, Female | 30 |
| Country Homes and Properties | 151 | In Memoriam | 9 | Vacation Guide and Summer Resorts | 118 |
| Cottages and Campsites | 117 | Listings Cancelled | 148 | Salesmen and Agents | 22 |
| Dancing | 43 | Listings Wanted | 149 | Swaps | 84 |
| Deaths | 5 | Lost and Found | 20 | Teachers Wanted | 27 |
| Education | 42 | Marriages | 3 | Timber | 81 |
| Engagements | 2 | Miscellaneous to Rent | 138 | Trucks and Trailers | 101 |
| Exchange Real Estate | 147 | Miscellaneous for Sale | 82 | Wanted, Male Help | 21 |
| Farms for Sale and Wanted | 158 | Miscellaneous Wanted | 83 | Wanted, Female Help | 26 |
| Flats and Apts. to Rent, Furnished | 128 | Monumental Works | 11 | Wanted to Borrow | 142 |
| | | | | Wanted to Buy Houses | 153 |
| | | | | Wanted to Rent, Miscellaneous | 139 |


AN EMPTY ROOM OR APARTMENT IS MORE EXPENSIVE THAN THE WANT AD THAT WILL RENT IT

# get your Home ready NOW!

## Before COLD WEATHER Strikes

. . . Is the Time to Check Your Home for Needed Repairs and Modernizing. Don't Wait Till Cold Weather Comes.

. . . Fix-Up Now Bring Your Home Up to Date for Comfort, Convenience and More Value. Inside and Outside.

---

## STEWART & HUDSON

HEADQUARTERS FOR HOME COMFORT

### DON'T WAIT

For winter to catch up with you—do those necessary jobs now while the weather is pleasant and you can work comfortably and convenient.

DO IT NOW — DO IT NOW
BUY MATERIALS NOW
PAY LATER ON BUDGET TERMS

### Cut Home Heating Costs

with Zonolite loosefill insulation—Canada's favorite and easiest to install insulation. There's no guesswork, every job is a good job and so simple that anyone can insulate the average attic in a few hours. You can choose you own thickness of 2" - 3" or 4".

### LARGE BAG COVERS

25 SQ. FT. AT 2" THICKNESS
COSTS ONLY $1.55

If you prefer the batt-type there is Gyproc Thick Wool Insulation—for walls and ceilings. Comes in convenient vapor-proof cover to meet all specifications. Handy edge flaps allow you to tack this into walls, floors and ceilings. Available in 2" and 3" thickness and widths of 15" and 23".

CARTON 70 SQ. FT. 2" THICK
ONLY $4.72

MIRRO CELL INSULATION
Heavy corrugated cardboard-faced 2 sides with foil insulation, low in cost, yet efficient, practical, fits between studs on walls, under floors, etc. PER SQUARE FOOT, 6c.

### ALUMINUM FOIL REFLECTIVE INSULATION

Very effective insulation at low cost combined with Vapor Seal to prevent dampness in your home. Prevents condensation and moisture damage. Serves 2 purposes at one low cost. Double faced aluminum foil rolls 3 ft. wide, 250 sq. ft. Only $6.95.

### LARGEST SELECTION WEATHERSTRIP

| | |
|---|---|
| Mortite Junior Strip Seal | 35c |
| Mortite Large Strip Seal | $1.75 |
| Door Threshholds | $1.00 |
| Metal Door Sweep | $1.49 |
| Snug-Fit Door Sets | $1.79 |
| Flexotite Door Sets | $2.25 |
| Angle Seal Metal Sets | $2.35 |
| Draftite Metal Covered Door Bottoms | $2.95 |
| Caulking Compound, tube | 75c |
| Caulking Gun or Rent 25c Day. | $2.95 |

STEWART & HUDSON
405 Gorge Rd. 2-2171, 2-2612

---

## GREGG'S RELIABLE WINDOW CLEANERS

STORES and HOMES

WAX FLOOR POLISHING
PAINT WASHING
Kitchens, Bathrooms, etc.

864 SWAN
Phone 4-5023

---

## C.I.L.

"Blue Diamond" PAINT

Odorless Alkyd Finishes in Flat, Semi-Gloss, Gloss and Latex

From 5.44 Gal., 1.85 Qt.

J. J. ROSS and Sons Ltd.
749 PANDORA
Phone 3-3613

---

## RED-HAWK CEDAR DOUBLE COATED SIDEWALL SHAKES

PRIMED AND COLOR COATED FOR NEW HOMES OR Remodelling!

### COLOR

More and more builders and home owners are discovering that correct use of color can visually help "shape" the design or appearance of an entire house. The colors selected for Redhawk double-coated shakes are those proved to be most desirable and most practical for extra beauty and service.

Colors:
- White Primer
- Dove-Grey
- Smoky Grey
- Slate Grey
- Spanish Red
- Chocolate Brown
- Fawn
- Canary Yellow
- Mermaid Green
- Sage Green
- Paddy Green

### THE REDHAWK METHOD OF APPLICATION

The scientific color process used in the production of Redhawk shakes is the most advanced in the industry.

Every Redhawk shake is first prime-coated with a quality "sealer" to provide an excellent base for the rich finish coat. This prime sealer provides extra protection against moisture absorption — keeps your Redhawk shakes snug and flat on the wall, year after year.

After prime coating, Redhawk shakes are completely oven-dried and heated. Then, still under rigid temperature control they are transferred on conveyors under the paint spray guns which assure complete and consistent second-coat coverage of every Redhawk shake.

Each shake is inspected by skilled color mechanics prior to packaging to assure your complete satisfaction.

HELP PROMOTE HOME INDUSTRIES

BUY B.C. PRODUCTS

BRITISH COLUMBIA FOREST PRODUCTS LIMITED
371 Gorge Rd. E.
Phone 2-7221

---

## RED-HAWK Cedar SHAKES and WHERE TO GET IT!

Redhawk Shakes combine beauty, strength and economy. It offers ease of application and a choice of color.

MADE IN B.C. By British Columbia Forest Products Ltd.

DEALERS

CROWE GONNASON CO. LTD.
2324 Government St.

PARKER JOHNSTON LTD.
1314 Broad St.

ISLAND BUILDING SUPPLY CO.
575 Gorge Rd.

STEWART, HUDSON LTD.
405 Gorge Rd.

VICTORIA RETAIL LUMBER YARD LTD.
1981 Government St.

SHAWNIGAN LUMBER YARDS LTD
200 Government

MOORE-WHITTINGTON LUMBER CO. LTD.
2614 Bridge St.

BUTLER BROS. SUPPLIES LTD.
717 View and Keating Crossroad

SIDNEY LUMBER LTD.
2333 Government St.

DOMAN'S LUMBER
102 Esquimalt Rd.

ATOM LUMBER CO. LTD
210 W. Johnson

SAANICH LUMBER YARDS LTD.
3041-8 Douglas St.

LANGFORD BUILDING SUPPLY LTD.
Island Highway

MITCHELL & ANDERSON LUMBER CO. LTD.
Sidney

SLEGG BROS.
Sidney

---

## V.C.A.

VICTORIA CONTRACTORS ASSOCIATION

MEMBERS AND ASSOCIATE MEMBERS ROSTER AND BUYERS' GUIDE

One of the main planks in our constitution is: "To create and maintain higher standards in the Building Industry.

Your continued patronage of our members will, we sincerely hope, be your firm guarantee of fair business practices.

### Bricklayers and Masonry Contractors

| | |
|---|---|
| Gilbert Brown | 4-6377 |
| B. J. Tennyson & Sons | 2-0632 |

### Builders

| | |
|---|---|
| A. M. Bonnell | 7-1496 |
| Bradley & Bradley | 3-9523 |
| Gilbert Brown | 4-6377 |
| Malcom Browne | 4-2801 |
| Bruce A. Cooke | 3-5877 |
| E. S. Cross | 3-8569 |
| H. J. Ferguson | 2-6412 |
| R. Ford | 2-2402 |
| H. E. Fowler & Sons | 4-1711 |
| Holmes & Caley | 3-1423 |
| Les McCrimmon | 3-7875 |
| A. E. Newton | 7-3254 |
| Arthur W. Pass | 2-9724 |
| F. A. Robinson | 2-3904 |
| E. E. Stancil Jr. | 9-3635 |
| H. V. Wilkinson | 3-8429 |
| Williams, Bray & Williams | 4-2413 |
| M. Litwin | Sidney 242X |

### Builders' Hardware

| | |
|---|---|
| Builders' Hardware, Ltd. | 2-8813 |
| Crowe Gonnason Co. Ltd. | 3-7141 |
| Drysdale Sash & Door Co. | 4-4411 |
| Hickman Tye Hardware Co. | 4-8137 |
| McLennan, McFeely & Prior | 4-1111 |
| Sidney Lumber Ltd. | 2-5187 |

### Builders' Supplies

| | |
|---|---|
| Butler Bros. Supplies, Ltd. (Bldg. Supplies and ready-mixed concrete) | Keat. 90 |
| Evans, Coleman & Johnson Bros. Ltd. (Bldg. Supplies, Excvg. Contr., mixed concrete) | 2-8121 |
| Douglas Building Supply Ltd. (Bldg. Supplies & Contracting) | 2-4821 |
| Moore Whittington Co. Ltd. (Builders Supplies) | 3-7106 |
| Shawnigan Lumber Yards Ltd. (Retail Lumber & Bldg. Supplies) | 2-7261 |

### Bulldozing and Excavating

| | |
|---|---|
| John D. Kissinger Jr. | 3-8425 |
| Kenneth S. Price | 4-5697 |
| Webb & Trace Excavators Ltd. | 7-2054 |
| J. D. Thompson | 9-2941 |

### Carpeting and Furniture

| | |
|---|---|
| T. Eaton Co. | 2-7141 |
| Hudson's Bay Co. | 5-1311 |
| Jordans Limited | 3-7171 |

### Cement Supplies

| | |
|---|---|
| B.C. Cement Co. Ltd. | 4-8151 |
| Evans, Coleman & Johnson Bros. Ltd. | 2-8121 |
| McIntyre & Harding | 9-4414 |
| Butler Bros. | 3-6911 |

### Cement, Rockblasting and Sewer Contractors

| | |
|---|---|
| A. J. Barr Ltd. | 9-2581 |
| Patrick H. Graham | 4-1347 |
| W. Trace | 2-3084 |
| A. H. Winter & Son | 4-3828 |

### Draughting

| | |
|---|---|
| Anne McGee | 2-6493 |

### Electricity

| | |
|---|---|
| B.C. Electric Co. Ltd. | 2-9261 |

### Electrical Contractors

| | |
|---|---|
| Dunn Electric | 4-3211 |
| Esquimalt Electric | 2-3995 |
| J. E. Josephson | 9-3245 |

### Flooring Contractors

| | |
|---|---|
| A. G. Jones | 2-3511 |
| M & M Floor | 4-0343 |
| Western Floor Co. | 3-8915 |
| V.I. Hardwood Floor Co. Ltd. | 4-7314 |

### Fuel Oil Supplies

| | |
|---|---|
| C. J. McDowell Ltd. | 3-4138 |
| Heaney's | 2-4281 |

### Glass

| | |
|---|---|
| Canadian Pittsburgh Industries Ltd. | 2-3166 |
| Pacific Glass Ltd. | 2-3141 |

### Heating and Sheet Metal

| | |
|---|---|
| Anderson Heating Ltd. | 7-2330 |
| Kingston Sheet Metal Works | 4-2132 |
| Gordon J. Morgan | 4-8307 |
| C. J. McDowell Ltd. | 3-4138 |
| Universal Sheet Metal Works | 3-1615 |
| Western Heating Products Ltd. | 4-9391 |
| Ironcraft Products | 7-2313 |
| Willshire Roofing & Sheet Metal Co. Ltd. | 2-8631 |

### Iron Work

| | |
|---|---|
| Coast Metal Crafts | 4-5013 |
| Ironcraft Products | |
| Victoria Foundries Ltd. | 4-2124 |

### Lathers

| | |
|---|---|
| A. J. Wescott | 2-3253 |

### Lumber and Allied Materials

| | |
|---|---|
| B.C. Cement Co. Ltd. | 4-8151 |
| B.C. Forest Products Ltd. | 2-7221 |
| Butler Bros. | 3-6911 |
| Crowe, Gonnason Co. Ltd. | 3-7141 |
| Douglas Building Supply Ltd. | 2-4821 |
| Drysdale Sash & Door Co. | 4-4411 |
| Evans, Coleman & Johnson | 2-8121 |
| Moore, Whittington Co. Ltd. | 3-7106 |
| Shawnigan Lumber Co. Ltd. | 2-7261 |
| Sidney Lumber Co. Ltd. | 2-5187 |
| Victoria Retail Lumber Yard Ltd. | 2-2139 |

### Painting and Decorating

| | |
|---|---|
| Clark & Pattison | 2-5413 |
| Dave Donaldson | 2-9083 |
| Erik V. Hansen | 3-1607 |

### Paint Supplies

| | |
|---|---|
| Bapco Paint Supply Co. Ltd. | 2-3114 |
| Canadian Pittsburgh Industries Ltd. | 2-3166 |

### Plastering and Stucco

| | |
|---|---|
| W. S. Bartlett & Sons Ltd. | 4-3921 |
| V. B. Footner | 9-2875 |
| Smale Bros. | 3-2182 |
| Frank Taaffe | 3-7842 |
| Roy E. Coleman | 2-5626 |

### Plumbing Contractors

| | |
|---|---|
| Birtwistle & Greenwood | 3-2231 |
| A. E. Evans | 2-1322 |
| T. A. Harvey Ltd. | 2-8278 |
| J. McAllister Plumbing & Heating | 3-9036 |
| C. J. McDowell Ltd. | 3-4138 |

### Roofers

| | |
|---|---|
| Brock Robertson | 3-9644 |
| C. A. Smith | 9-3636 |
| Smith Anderson | 4-9381 |
| Universal Sheet Metal Works | 3-1615 |
| Victoria Roofing & Insulation | 2-2331 |
| Ben Webb Roofing Co. | 9-4024 |
| Willshire Roofing & Sheet Metal Co. | 2-8631 |

### Roofing Manufacturers

| | |
|---|---|
| Sidney Roofing & Paper Co. Ltd. | 3-4131 |

### Sand and Gravel

| | |
|---|---|
| Bray's Transfer Ltd. | 4-7823 |
| Butler Bros. | 3-6911 |
| Evans, Coleman & Johnson Bros. Ltd. | 2-8121 |
| McIntyre & Harding | 9-4414 |

### Saws—Tool Repairing

| | |
|---|---|
| Reed's Saw Repair | 3-5324 |

### Signs

| | |
|---|---|
| Vickery, Masters & Howorth | 3-7943 |

### Steel Contractor

| | |
|---|---|
| Edwards Welding Ltd. | 4-4825 |

### Transfer

| | |
|---|---|
| Bray's Transfer Ltd. | 4-7823 |
| Heaney's | 2-4281 |

### Windows, Metal

| | |
|---|---|
| Douglas Building Supply | 5-1478 |
| Island Enterprises | 2-2521 |

### Welding

| | |
|---|---|
| Coast Metal Crafts | 4-5013 |
| Edwards Welding Ltd. | 4-4825 |
| Victoria Foundries Ltd. | 4-2124 |

---

If You Are Building a NEW HOME or RENOVATING Make

## C. J. McDOWELL

"Your" PLUMBING and HEATING Centre

And Be Assured of PROMPT EFFICIENT COURTEOUS SERVICE

"Consult Us Re N.H.A. Home Improvement Loan!"

C. J. McDOWELL
Plumbing & Heating Ltd.
1000 Douglas
Phone 3-4138

---

WE MOVED!
TO OUR NEW HOME
833 BALMORAL

For Your Home SEE About a New Heating System

CALL SOUTHALL'S TODAY

About the New Mueller Climatrol Gas and Oil-Fired Furnace with the Lifetime Guarantee.

FREE ESTIMATES - - TERMS
SALES SERVICE. INSTALLATIONS

SOUTHALL'S
833 Balmoral
Phone 4-2961

---

BUILDERS HARDWARE AND TOOLS

Window Glazing and Glass
Smaller Plumbing Supplies

REPAIRS:
BRAZING
SOLDERING
PIPE CUTTING
PIPE THREADING

PAINT SPECIAL:
REDUCED PRICES ON DROP LINES
"NEARLY" EVERYBODY LIKES COAST HARDWARE SERVICE

COAST HARDWARE
LIMITED
1672 DOUGLAS
PHONE 3-2213

---

WINTERIZE

Your Home With a New Warm Look in Good Used Furniture

SPECIALS

| | |
|---|---|
| 4 good-quality chrome chairs | $29.50 |
| Odd walnut buffet | $24.50 |
| 4-piece walnut twin bedroom suite | $149.50 |
| White-wood chests of drawers | $16.50 to $29.50 |
| Frigidaire refrigerator | $135.00 |
| Walnut drop-front desk | $37.50 |
| Fire-ide companion sets, new and used | $4.50 to $11.50 |
| Electric heater with fan | $8.50 |
| 2-piece modern grey chesterfield suite | $129.50 |
| Walnut tea wagon | $27.50 |

HOLLAND BROS.
New and Used Furniture
824 FORT ST. PHONE 3-0913

---

For Renovating and HOME BUILDING
Take Advantage Of Our STOCK REDUCTION

## SALE!

REMEMBER
NOT 1 CENT DOWN

Framing and finishing lumber, marine and standard PLYWOOD doors, insulations, nails, shingles, siding, flooring, Gyproc lath, Gyproc wallboard, building papers, roofing, glass, etc.

PLENTY OF PARKING SPACE
WE DELIVER ANYWHERE
ASK US FOR QUOTATIONS, WE WILL SAVE YOU MONEY
CASH DISCOUNTS ON ALL PREPAID ORDERS, BUY LOAD LOTS AND SAVE

Prices per 1,000 Board Feet

| | |
|---|---|
| 2x4" Dressed Economy | $34.00 |
| 1x3" S4S | $25.00 |
| 1x6" and 1x8" Economy Tongue and Groove, hemlock | $32.00 |
| 1x6" Tongue and Groove, cedar | $28.00 |
| 2x4" S4S Economy | $30.00 |
| 1x12" Dressed Utility | $60.00 |
| 1x8" Economy Shiplap | $39.00 |
| 1x8" and 1x10" cedar shiplap, Economy | $34.00 |
| 1½x10" FOREST CEDAR SIDING | |
| Rough Face—long lengths | $40.00 |
| Smooth Face—long lengths | $40.00 |
| REJECT | $28.00 |

TOP GRADES OF DOUGLAS FIR FRAMING LUMBER AT LOWEST PRICES IN TOWN CUT IN OUR OWN MILL FROM BEST LOGS AVAILABLE

ATOM LUMBER
210 Esquimalt Road
Open from Monday to Saturday including Wednesdays, from 8 a.m. to 5.30 p.m.
2-6621 and 2-2249; evenings, 5-4574

---

Ornamental IRON RAILINGS

INTERIOR
EXTERIOR
IRON WORK

LET OUR DESIGNERS AND WROUGHT IRON SPECIALISTS HELP YOU

WELDING AND STEEL WORK OF ALL TYPES

Call 7-2313
Night Phone 4-0691

IRON CRAFT PRODUCTS
CEDAR HILL CROSSROAD AT SHELBOURNE

---

ARE YOU SET FOR WINTER?

DON'T FREEZE! GET A NEW OR RECONDITIONED OIL, GAS OR ELECTRIC HEATER. POPULAR MODELS "GUARANTEED TO KEEP YOU WARM FOR LESS."

FAWCETT
OIL HEATER FOR WARM FLOORS. FORCES WARM AIR THROUGH THE BOTTOM OF THE HEATER AT THE FRONT.
$148.40

GURNEY
OIL ANNEX HEATER. MODERNISTIC AND ATTRACTIVE IN WHITE PORCELAIN ENAMEL EXTERIOR FINISH, MATCHES PERFECTLY WITH TODAY'S KITCHEN APPLIANCES. ONLY
$110.00

LARGEST SELECTION IN VICTORIA

EAGLE SALES LTD.
"WE DELIVER, INSTALL AND SERVICE ALL MERCHANDISE WE SELL."
1016 Fort St. 3-3923

---

DO IT YOURSELF!

RENT POWER TOOLS

Now enjoy YOUR OWN Power Tool Workshop on a low rental basis. Save time save work save money on all kinds of repair maintenance, and home construction. You'll do your work better and faster by renting our professional power tools at low cost.

SEE THESE TOOLS TODAY

FOR DETAILED INFORMATION
Call 4-4812

ROBERTS MACHINERY
2507 GOVERNMENT STREET

---

## FALL IS THE TIME

Yes, this is the time of year to get those home improvements done. The weather is cool, but the sun's still warm. The holidays are finally paid for and Christmas is still away ahead.

### DON'T PUT IT OFF!

Fix up driveways and roads now before winter rains make them muddy and impassable. Use Butler Brothers road gravel.
4 yards, delivered, only $7.00

Or for resurfacing and as a top dressing get screened road gravel, with all bigger stones taken out.
4 yards, delivered only $9.00

And for a really permanent and satisfactory job on sidewalks, driveways, curbs, etc., use Ready-Mixed concrete. It's the economical, clean and easy way. Phone for a salesman to call and estimate your requirements.

### HAVE YOU A LEAKY BASEMENT?

A basement floor that "dusts" every time you sweep? Do you have moisture coming through your brickwork on the fireplace and chimney or stucco? Butler Brothers Supplies are agents for Sonniborn Products, suppliers of concrete hardeners, waterproofers and coloring. Ask about Lapidolith, the easily applied liquid treatment for concrete floors that penetrates, seals and hardens any concrete floor up to 15 years old. Stops wearing and dusting.
Per gallon $4.72
Covers 120 sq. feet—3 applications

### BRICKS, CONCRETE BLOCKS, STUCCO

and all masonry above ground use Sonniborn SX clear. A silicone product that seals and stops any moisture being absorbed. Stops discoloration too.
Per gallon $5.89

### HOW ABOUT A REMINGTON-MALL POWER TOOL

IN YOUR WORKSHOP OR BASEMENT

Butler Brothers carry a complete line of these power tools to help you make a better job of your winter projects. Any of these precision-built tools will save you time and labor.

DON'T FORGET
BUTLER BROTHERS SUPPLIES ARE YOUR AGENTS FOR QUALITY OIL PAINTS

Paint is stocked at all three stores

717 View St.
3398 Douglas St.
And Keating Crossroad

BUTLER BROTHERS SUPPLIES

Keating 261 3-6911

---

L-O-O-K!

PARKER JOHNSTON
Limited

A ONE-STOP SERVICE FOR HOME OWNERS

BUILDING SUPPLIES AND ALTERATIONS

ROOFING - - SIDING
EAVESTROUGHS
INSULATION
FLOORING - WALL TILE
TIME PAYMENTS
FREE ESTIMATES

DOWNTOWN SHOWROOM
1314 BROAD STREET
Between Yates and Johnson Streets
Or Phone 2-9181

---

CHOOSE NOW!!

WHILE OUR STOCK OF GOOD USED FURNITURE IS AT ITS PEAK. IF DECIDING TO GIVE YOUR HOME A FRESH, CLEAN LOOK, SEE OUR LARGE DISPLAY NOW.

WEEKLY SPECIALS

| | |
|---|---|
| CONVERTOS | $15.00 to $185.00 |
| 9-PIECE DINING ROOM SUITE | $75.00 |
| 5-PIECE BEDROOM SUITE | $110.00 |
| 3-PIECE ROT IRON SUITE | $60.00 |
| DROPLEAF CHROME TABLE | $29.00 |
| WALNUT CHESTERFIELD TABLE | $10.00 |
| KITCHEN TABLE, 4 CHAIRS | $7.00 - $21.00 |
| BABY CRIB | $3.00 to $17.50 |

Large Selection of Pots and Pans, Chinaware and Glassware

PANDORA FURNITURE
1050 Pandora Ave.
(Near Cook)
3-6319

---

## PLUMBING PITT & HOLT

GAS
PANELRAY
HEATING
FURNACE
REPAIRS
SHEET
METAL
WORK
AIR
CONDITIONING
OIL
BURNERS
HARDWARE
AND
PAINTS

PHONE 3-7413

PITT & HOLT
Plumbing and Heating
602 Esquimalt Road

---

For Your BUILDING NEEDS!

Lumber, Wallboards, Plywood, Insulation, Builders' Hardware, Roofing and Building Papers.

R. A. GREEN
LUMBER CO. LTD.
2891 DOUGLAS
Phone 4-3613

---

WATERPROOF
With Coal Tar—Creosote
Any quantity. Protect roofs - fences - steps

SHIP CHANDLERS (McQUADE'S) LTD.
1252 Wharf St. (foot Yates) 4-1141

---

## STEWART & HUDSON

"Specialists in Home Winterizing"

### YOU CAN DO IT CHEAPER WITH WALLBOARD

Yes, wallboard is the material for so many jobs around home—enclosing porches, finishing the spare room, lining up basements and attics or even putting on a fresh look over cracked plaster walls. You can do it yourself too at lower costs and have a warm, comfortable job.

| | |
|---|---|
| Celluboard 4'x8' sheets | 96c |
| Welterweight board 4'x8' sheets | $1.44 |
| Kenmore Beaver board 4'x8' sheets | $1.76 |
| Cyproc Panel board 16"x96"x⅜ | 79c |
| Cyproc wallboard 4'x8'x⅜ | $2.27 |
| Simpson Economy board 4'x8'x⅜ | $2.32 |
| Simpson Insulating board 4'x8'x½ | $2.88 |
| Simpson Ceiling Tiles, sq. ft. | 13½c |

### CHECK YOUR BASEMENT

Keep out dampness and leaks with waterproofing from Stewart and Hudson. All preparation are easy to mix and apply.

| | |
|---|---|
| Armor waterstop for plugging large leaks, 1 lb. can | 59c |
| Armourtite for painting over damp spots. 3 lb. can | $1.35 |
| 5 lbs. can | $1.70 |
| Bondex Cement paint— 5 lbs. package | $1.70 |
| 25 lbs. package | $7.65 |

HOW ABOUT NEW GUTTERS DOWNSPOUTS DRAIN TILES

Have the choice from our large selection—long lengths to suit your needs. Lumber too for those jobs around home

### DON'T FORGET THE PAINT

You can enhance and improve the appearance of your home with Monamel Paints and Varnishes. Still time for exterior painting with—

| | |
|---|---|
| Monamel Exterior, per qt. | $2.65 |
| Monamel Exterior, per gal. | $6.60 |

Try the new interior wall paint—Super Monaseal Jelled Alkyd—no drips or spots—synchronized colours.

| | |
|---|---|
| Per qt. | $2.25 |
| Per gal. | $7.50 |

A large stock of paint sundries and accessories for your choice.

### FREE — FREE — FREE

At Stewart and Hudson, you can get Paint Paddles—Painter's Caps—Yardsticks on the house.

STEWART & HUDSON
405 Gorge Rd. 2-2171—3-2612

GET YOUR HOME READY NOW!

BEFORE THE COLD WEATHER STRIKES

ROOFING
SIDING
PLASTIC WALL TILE
GUTTERS AND INSULATION
20
Years' Satisfaction
PHONE 3-5911
FOR FREE ESTIMATES
TERMS
Nights: 4-1548, 2-9584
CAPITAL CITY ROOFING COMPANY
1920 Oak Bay

OLD FLOORS MADE N-E-W
BY CALLING
3-8915
DAY OR NIGHT
HARDWOOD FLOORS
LAYING
SANDING
REFINISHING
Dependable, Expert Workmen!
25 years in the floor business makes us qualified to handle any floor problem.
STEVE KINSEY JR.
Manager
WESTERN FLOOR SURFACING COMPANY
327 BEECHWOOD

FOR FREE PERSONAL SERVICE
NOT ONLY APPROVED
but
CERTIFIED APPLICATORS
STYROTILE
28 Alluring Permanent Colors to Choose From
ALL TRIMS AND CEMENTS DO-IT-YOURSELF OR HAVE US INSTALL IT
Workmanship and Material Guaranteed
Phone 2-2331
VICTORIA ROOFING
& INSULATION CO
917 Fort Street
Evenings Phone Gar Taylor, 4-4818

M and M
FLOOR CO. LTD.
LAYING
All types supplied, laid and finished.
SANDING
Old oak and fir floors sanded and refinished as new.
FINISHING
Finished by expert craftsmen. Our men, operating the latest equipment available, guarantee a job that "we believe is unequalled in the city."
CALL 4-0343
Day or Night
Al Menger - Jack Marson
4-0403 9-2053
Warehouse: 2903 Douglas at Topaz

A SURE RECIPE
FOR DISPOSING OF UNNEEDED MISCELLANEOUS ARTICLES FOR HOUSEHOLD FURNITURE AND CASH IS A CLASSIFIED AD!

## 60 FUEL

WOOD — WOOD
— FIR WOOD —
2½ Cords Fir Blocks and Slabs....$21
2 Cords 2', 3' and 4'..$12
2½ Cords Thick Bark ..............$19 50
2½ Cords Cedar......$10
Ideal Fuel Co. Ltd.
Phone 3-4622 2-2833

Now Available!
PRESTO-LOGS
The Moore-Whittington Lumber Co. Ltd.
(Turn west at the Roundabout) 2 blocks down Hillside
2614 BRIDGE ST.
Phone 3-7106

FIR WOOD
100% Fir Blocks and Slabs
2⅛ cords .......... $22.00
Also
Presto-Logs, 1 unit .......... $25.00
2½ cords cedar .......... $12.00
Immediate Delivery
Honeymoon Bay Fuel
4-8725

DRYLAND FIR WOOD
Inside fir blocks and thick bark slabs in 12" lengths.
COARSE FIR SAWDUST
Blower and Bulk
SOOKE FUEL CO.
2-2211

ISLAND FUEL SUPPLY
No. 1 Douglas fir wood. Thick bark slabs mixed with inside blocks. 2½ cords for $22
Phone 2-3834—2-1973
Immediate Delivery.

FIR SHAVINGS
3½ units .......... $10 00
EMPIRE FUEL LTD.
130 Pandora Ave 2-2424

BONE-DRY KINDLING
Fir plywood. Guaranteed 1-foot length. No chopping, no waste. Excellent for kitchen range fuel. 1½ cords $10. Kudra 4-1755.

PRESTO-LOGS
Dumped in driveway, 120 logs $12.50; 240, $22.50; 480, $41.50; 720, $61.00. Please order before winter shortage. WILLIAMS' FUEL, 2-9395 anytime

FINEST ALDER FIR CORDWOOD
Bone-Dry Inside Fir Blocks
Fast Dependable Service
RONALD HOPKINS FUEL CO
Day 3-6268 Night

SPECIAL, 3 DAYS ONLY.
12" dryland fir, 1 cord, $12; two for $22; 2-ft. bone-dry heavy, 2 cords $25. Hillcrest Fuel, 4-3015 any time.

SPECIAL FRESH CUT BUSH wood, fir or alder 9-5423 anytime.

OLD-GROWTH FIR SECOND growth and alder. 4-1906.

ORDER NOW! ALDER AND BUSHwood. Quick service. 3-9713.

## 61 BUILDING SUPPLIES

YARD CLEARANCE
SALE
All Lumber at Cut-Rate Prices
Cash Discounts.
Prices Per 1,000 Board Feet.
2x4" Dressed 8' Studs .......... $25.00
1x3" S4S .......... $25.00
1x6" and 1x8" Economy Tongue and Groove, hemlock .......... $32.00
1x6" Tongue and Groove, cedar .......... $28.00
2x4" S4S Economy .......... $30.00
1x12 Dressed Utility $60
1x8" Economy Shiplap .......... $39.00
1x8" and 1x10" Cedar Shiplap, Economy .......... $34.00
1½x10" FOREST CEDAR SIDING.
Rough Face, long lengths .......... $40.00
Smooth Face, long lengths .......... $40.00
REJECT .......... $28.00
TOP GRADES OF DOUGLAS FIR FRAMING LUMBER, 2x4", 2x6", 2x8", 2x10" S2E, or S4S 6x8", 6x8" AT LOWEST PRICES IN TOWN. CUT IN OUR OWN MILL FROM BEST LOGS AVAILABLE.
8' 2x6" Dressed, each .......... 30c
6' 1x8" T & G, each .......... 15c
4x4" Cedar Gutter, 30c per lineal ft.
MILLRUN SHIPLAP
1x8" Hemlock .......... $65.00
1x6" Douglas Fir .......... $70.00
1x10" Cedar .......... $65.00
1x8" Cedar .......... $70.00
1x8" Douglas Fir .......... $80.00
1x10" Douglas Fir .......... $65.00
1x8" Douglas Fir, 8, 10 and 12' .......... $65.00
FENCES
ALL LUMBER FOR 50-FT. PICKET FENCE, No. 1 Quality
Complete .......... $13.50
48-ft. Imitation Log Siding Fence, complete .......... $7.45
8' IMITATION LOG SIDING, EACH 12c
GARAGE
12'x20', COMPLETE .......... $145.00
Nothing Down, Up to 36 Months to Pay on Home Improvements.
LOTS OF PARKING SPACE
ATOM LUMBER
210 ESQUIMALT ROAD
Open from Monday to Saturday, including Wednesday, from 8 a.m. to 5.30 p.m.
2-6621 and 2-2249; evenings 5-4574

FENCING FOR LESS
50' complete $15 50 Design
HARDWARE—PAINT
TRELLIS FENCES
Estimates — Designs — Advice
12'x20' GARAGE
Complete $146 50
Saanich Lumber Yards
Open ALL DAY SATURDAY
3041 Douglas Street 5-2480

Warehouse to You
PERSONAL SERVICE
Drive-in Parking
ALL BUILDING SUPPLIES
FINISHING 1" AND 2" CLEAR AND FRAMING LUMBER, NAILS, DOORS MARINE AND STANDARD PLYWOODS, GOOD 1 SIDE, GOOD 2 SIDES, SPECIALTY LINES, SHINGLES, SHAKES ALSO SIDING, FLOORING, GYPROC LATH, GYPROC WALLBOARD, HARDBOARD, BUILDING PAPERS, ROOFING, GLASS, ETC.
We Meet All Competition
Full Satisfaction or Your Money Back
Zonolite Insulation, per bag .......... $1.54
⅛"x4'x8' factory-grade Hardboard, per sheet .......... $2.40
1½"x8" Quality Forest Cedar Siding, Smooth Face, Shorts, per foot .......... 5c
CANADIAN
PLYWOOD
All Waterproof Glue
D GRADE

| Unsanded 48"x96" | | Sanded | |
|---|---|---|---|
| 5/16" | $2.93 | ¼" | $3.62 |
| ⅜" | $3.25 | ⅜" | $4.42 |
| ½" | $4.86 | ½" | $6.27 |
| ⅝" | $5.89 | ⅝" | $7.20 |
| ¾" | $6.50 | ¾" | $8.35 |

CUTTINGS
¼"x48" x 9", sanded, each .......... 13c
¼"x48"x10", sanded, each .......... 14c
¼"x48"x14", sanded, each .......... 23c
¼"x48"x20", sanded, each .......... 32c
¼"x48"x22", sanded, each .......... 35c
⅜"x48"x22", sanded, each .......... 85c
ATOM LUMBER CO. LTD.
642 QUEENS
Between Douglas and Government
2-6621, 2-2249; eves. 5-4574
CLOSED MONDAYS
For Service Phone Any of Above Numbers.

STYROTILE
Plastic Wall Tile
28 colors to choose from
Do-it-yourself or have us install it.
VICTORIA ROOFING & INSULATION CO
917 Fort Street 2-3331

LANGFORD BUILDING SUPPLY
340 Goldstream 8-1726

## 61 BUILDING SUPPLIES

STEWART & HUDSON Ltd.
Victoria's Largest Lumber Selection

BUSINESS IS BRISK
NHA Mortgages Available
Lumber Sales Increasing
Yes, since mortgage funds have become available fresh interest has started in house-building activities. Plan now to join the ranks of the new home-owners while building costs are low. There are many better buys in our lumber depot:
1x10 Cedar Shiplap, No. 3 Utility grade, suitable for walls and floors of any new home—easy to saw and nail and cedar is so lasting. Per 1,000 ft. It's .......... $49.60
1x6 Fir Shiplap, grade 1 and 2—all season dried—what value at. Per M .......... $58.00
1x8 Premium Shiplap—a popular grade with all home builders. Per 1,000 ft. M .......... $50.00
1x8 Economy grade Shiplap—a low cost item for many purposes. M .......... $35.00

A Few Specials Left
Yes it's been a busy week—folks have recognized real values and there's only a few items left.
2 Carrier loads 1x3 dressed—yard dried—good lengths, approximately 2 M to a sling load. Load lots only per load .......... $20.00
3 Carrier loads 2x6 Economy grade, good lengths. Per 1,000 ft. $25.00
Sling loads at per M only $22.00
5 Carrier loads 1x6 dressed boards, Economy grade—ideal for all sheathing—per M .......... $25.00
Carrier load lots per M .......... $22.00
2 sling loads of thick 1½x10 Forest Cedar Siding all bundled, No. 3 grade, suitable for outbuildings and a popular item. The last of this year's stocks. Per 1,000 ft. .......... $22.50
Sling load lots per M .......... $19.50
Remember we deliver to all country points—quantity and grade guaranteed—Deal with the reliable lumber company, STEWART & HUDSON.
3x4 Clear Gutter. Per ft. .......... 31c
4x4 Clear Gutter. Per ft. .......... 40c
4x4 Common Cedar Gutter, per ft. .......... 24c
3 ft. Cedar lath, 100 pcs. .......... $1.80
4 ft. Cedar lath, 100 pcs. .......... $2.40

Twice a Year
Spring and fall are the times to build and repair your fences, now is the ideal time to protect lawns and shrubs—give your children a safe play area—privacy—Call and see all the samples of actual fences at our yard.
50 foot Economy fence and nails .......... $15.95
50 foot quality fence and nails .......... $17.75
50 foot Basket weave fence .......... $26.95
All types and sizes fence posts. Fences of $50 and over can be purchased on budget terms—$10 per month. Free booklet—"Let's Build a Wood Fence."

Shorts Are Cheaper
We have the largest selection of 6 ft. lumber in town—see the savings.
2x3 dressed, 6 ft. each .......... 15c
2x4 dressed, 6 ft., each .......... 20c
2x6 dressed, 6 ft., each .......... 30c
2x8 dressed, 6 ft. each .......... 40c
2x10 dressed, 6 ft., each .......... 50c
2x12 dressed, 6 ft., each .......... 60c
1x3, 6 ft. (bdl. 8 pcs.) .......... 60c
1x4 6 ft. (bdl. 6 pcs.) .......... 60c
1x6 6ft. Tongue and groove boards, a handy item (4 pcs.) .......... 60c
Also short clear cedar 3", 4", 6", 8" in 6 ft. lengths.

PLYWOOD CUTTINGS
Low Prices—
Large Selection

ROOF REPAIRS
Can be made easily yourself, we have the selection.
Black shingle paint, gallon .......... $1.55
Roof cement—cold apply .......... $2.00
Plasti Seal—Asbestos and roof cement—cold apply .......... $2.20
Exterior concrete waterproofing. Gallon .......... $1.60
Creosote, gallon .......... $1.45
Plastigum for patching holes around chimney, gutters, etc. Gal .......... $1.65
Qt. .......... 69c

WINDOW GLASS
Cut to size while you wait, putty, do it yourself glazing compounds, points, etc.
To Rent—Floor Sanders and Edgers. Bostitch Tackers, Caulking, Post hole diggers.

STEWART & HUDSON LTD.
405 Gorge Rd. 2-2171 2-2612
Open all day Saturday
Also at Duncan, Ladysmith, Nanaimo and Port Alberni.

SIDNEY LUMBER
Limited
MONOLITE
THE IDEAL DO-IT-YOURSELF INSULATION FOR CEILINGS
Just pour in and level
Bag covers 26 sq. ft. at a depth of 2 inches
Per Bag 1.55
DOOR INSULATION
3 pc. set
Sponge Rubber in wood
Limited Quantity
1.45

SIDNEY LUMBER
Limited
2333 Government Street
Phone 2-5187 2-5188

NEW!!
WESCRAFT aluminum windows. Made in a complete range of sizes—standard and custom made. All types of hardware. Made in Victoria.
A Roof to Be Proud of—
Would you like a hand-split cedar shake roof? Most people give up the idea because of the expense. Now you can have this most beautiful and durable roof at very little extra cost. Let us have your plan for a free estimate.
DOUGLAS BUILDING SUPPLY LTD.
2811 Douglas St. 5-1478

INSULATION
NOW IS THE TIME
DO IT YOURSELF
WESTROC
FIBERGLAS
ZONOLITE
R. A. GREEN LBR. CO. LTD.
2861 DOUGLAS ST. 4-7614

# RADIO PROGRAM LISTINGS

(These program listings are as supplied by the stations themselves and The Times is not responsible for last-minute changes or other alterations)

## SATURDAY NIGHT PROGRAMS

| | CKDA 1220 kc | CJVI 900 kc | CBU 690 kc | KIRO 710 kc | KOMO 1000 kc | CJOR 600 kc | CKWX 1130 kc | |
|---|---|---|---|---|---|---|---|---|
| 6.00 | News, sports | News, Sport | Moods in Modern | KIRO Calling | Monitor | Easy Listening | News; Weather | 6.00 |
| 6.30 | News, Top 50 | Back to Erin | Moods in Modern | Weather | Monitor | Silent Friends | Bob McGavin | 6.30 |
| 7.00 | News, Top 50 | Road to Isles | CBC News, Sport | Harmon Sport | Monitor | Lawrence Welk | Bridge Between | 7.00 |
| 7.30 | Barn Dance | Cafe Continental | Downbeat | Indictment | Ole Opry | Brant Inn Orch. | Compass | 7.30 |
| 8.00 | News, Barn | News, Sport | Halifax Theatre | Johnny Dollar | Monitor | News, Music | News | 8.00 |
| 8.30 | Races | English Music | Prairie Schooner | FBI | Monitor | Showtime | Melody Moods | 8.30 |
| 9.00 | News, Mems. | News, Old Days | Concert | Sports | Entertainment | Town Meeting | Mystery Hour | 9.00 |
| 9.30 | Memories | Good Old Days | Concert | World Tonite | Dance Date | Town Meeting | Mystery Hour | 9.30 |
| 10.00 | News, Weather | News, Weather | CBC News | Amos 'n' Andy | Dance Date | News | News | 10.00 |
| 10.30 | House Party | Dance Party | Harlem Magic | Country Music | Dance Date | Hi-Fi Dancetime | Close of Day | 10.30 |
| 11.00 | News, Party | News, Sport | Hot Air | News | Dance Date | News, Dancetime | News, Sport | 11.00 |
| 11.30 | House Party | Dance Party | Hot Air | Music | | | | 11.30 |

## SUNDAY PROGRAMS

| | CKDA | CJVI | CBU | KIRO | KOMO | CJOR | CKWX | |
|---|---|---|---|---|---|---|---|---|
| 8.00 | News, Top | News | BBC News | Light and Life | Comics | Healing Wings | Salvation Army | 8.00 |
| 8.30 | Top Morn | Salvation Army | Random Hour | Revival | Sunday Chapel | Healing Wings | Back to God | 8.30 |
| 9.00 | News, Sport | News, Funnies | Random Hour | Revival | News, Gospel | Frank and Ernest | Sunday School | 9.00 |
| 9.30 | Four of Kind | PTA | Harmony | Revival | Eternal Light | Lutheran Hour | Voice of Prophecy | 9.30 |
| 10.00 | News, Parade | News, Concert | B.C. Gardener | Symphonette | News, Monitor | British Israel | Bible Inst. | 10.00 |
| 10.30 | Music Tides | Morning Concert | In His Service | Music | Music | Sunday Serenade | Bible Inst. | 10.30 |
| 11.00 | News, Church | Church | Folk Songs | Music | News, Monitor | Tabernacle | Church | 11.00 |
| 11.30 | Church | Church | Religious | Music | Monitor | Tabernacle | Church | 11.30 |
| 12.00 | News, Old Day | News, Mavis Trill | Music | Woolworth | Monitor | Tabernacle | News; Music | 12.00 |
| 12.30 | Scotland | News, Weather | Capital Report | Woolworth | Monitor | Cuckoo Clock | Sports | 12.30 |
| 1.00 | News, Music | Hit Parade | Symphony | Classics | Monitor | Church of Air | Reverie | 1.00 |
| 1.30 | Bob Hope | Church of Air | Symphony | World Affairs | Monitor | Church of Air | Hawaii Calls | 1.30 |
| 2.00 | News, Parade | News, Questions | Symphony | Serenade | News, Points | Call of China | Tops in Pops | 2.00 |
| 2.30 | Hit Parade | Woolworth Hour | CBC News | Serenade | Meet Press | Woolworth Hour | Tops in Pops | 2.30 |
| 3.00 | News, Songs | Woolworth Hour | Canadian Scene | Last Word | Monitor | Woolworth Hour | Tops in Pops | 3.00 |
| 3.30 | Pringle | Sunday Drivers | Critics | Music | Monitor | Melody | Tops in Pops | 3.30 |
| 4.00 | News, Harm. | News, Drivers | UN Report | Workshop | Monitor | Serenade | Tops in Pops | 4.00 |
| 4.30 | Kiddies | Sunday Drivers | Symphony | Newsroom | Monitor | Decision | Tops in Pop | 4.30 |
| 5.00 | News, Hits | News | Symphony | Freberg | Monitor | Revival Hour | Tops in Pops | 5.00 |
| 5.30 | Western Hits | Barbershop | Symphony | Music | Monitor | Revival Hour | Tops in Pop | 5.30 |
| 6.00 | News, Sport | News, Sport | CBC News | Says Who? | Monitor News | News | News; Week | 6.00 |
| 6.30 | Prescrip. | Reg Stone | Sunday Chorale | Gunsmoke | Youth Forum | Hi-Fi Concert | Capital Comment | 6.30 |
| 7.00 | News, King | Sunday Summary | Playhouse | Suspense | Monitor | Scrapbook | Bob and Ray | 7.00 |
| 7.30 | Welk | Southland | Music Diary | Miller | Monitor | Church | Church | 7.30 |
| 8.00 | News, Como | News, Sport | CBC Stage | Miller | Talk | Church | Church | 8.00 |
| 8.30 | Martin | Song Album | CBC Stage | World Tonite | Decision | Gospel Hour | Theatre | 8.30 |
| 9.00 | News, Music | News, Encore | Concert | Face Nation | Chapel Hour | News, Music | Life at 80 | 9.00 |
| 9.30 | Memories | Stardust | Concert | City Hospital | Our Music | Stardust | News | 9.30 |
| 10.00 | News, Party | News, Weather | CBC News | World Vision | Reporter | News, feature | Close of Day | 10.00 |
| 10.30 | House Party | Billy Graham | Prayer | Hymns | Catholic Hour | Lighthouse | News | 10.30 |
| 11.00 | News, Party | News, Sport | Masterpieces | Concert | News, Classics | Dreamstreet | Music | 11.00 |
| 11.30 | House Party | Journey in Song | Masterpieces | Concert | Classics | Dreamstreet | Music | 11.30 |

## MONDAY PROGRAMS

| | CKDA | CJVI | CBU | KIRO | KOMO | CJOR | CKWX | |
|---|---|---|---|---|---|---|---|---|
| 8.00 | News, Sport | News | News, Weather | Cliff and Clark | News, Dial 1000 | News, Music | News; Davis | 8.00 |
| 8.30 | News, Morn. | News | CBC News | News | Voice of Prophecy | Billy Browne | News; Markets | 8.30 |
| 9.00 | News, Who I | News, Mystery | BBC News | Wendy Warren | News | Billy Browne | Neighbor Nine | 9.00 |
| 9.30 | Tippy Time | Party Line | Music | Helen Trent | Katherine Wise | Who Am I? | Neighbor Nina | 9.30 |
| 10.00 | News, Time | News, 6 for 1 | A. M. Visit | Nora Drake | Truth, Consequences | News, Home | News; McGavin | 10.00 |
| 10.30 | Tippy Time | Heinz '57 Time | Happy Gang | Dr. Malone | Bert Parks | Homemakers | Bob McGavin | 10.30 |
| 11.00 | News, Welk | News, Fisher | Kindergarten | Happiness | Bert Parks | News, Memory | News | 11.00 |
| 11.30 | Como | Pages From Life | Theme | Strike It Rich | Bert Parks | Mortimer | Waring | 11.30 |
| 12.00 | News, Weather | News | Theme | News | News | News, Melody | Bob McGavin | 12.00 |
| 12.30 | News, Sport | News, Weather | Farm, Weather | R.R. Ranch | Katherine Wise | Kiddies Carnival | Bob McGavin | 12.30 |
| 1.00 | News, Time | News, 50 a Day | Concert | Godfrey | News, Fair | House of Music | Bill Davis | 1.00 |
| 1.30 | Tippy Time | Aunt Mary | Music | Godfrey | Vanity Fair | House of Music | Bill Davis | 1.30 |
| 2.00 | News, Time | News, Town | School News | Godfrey | News, Confessions | Take It Easy | Homemakers | 2.00 |
| 2.30 | Tippy Time | Around Town | News, Matinee | Music | Woman in House | Take It Easy | Homemakers | 2.30 |
| 3.00 | News, Pringle | News, Town | Matinee | Linkletter | News, Matinee | Take It Easy | Red Robinson | 3.00 |
| 3.30 | Pringle | Around Town | Gal Sunday | Housewives | Hilltop House | Houseparty | Red Robinson | 3.30 |
| 4.00 | News, Pringle | News, Town | Today's Music | Housewives | News, Dial 1000 | News, Teens | Red Robinson | 4.00 |
| 4.30 | Kiddies | Rolling Home | Questions | Headin' Home | Radio Parade | Theme for Teens | Red Robinson | 4.30 |
| 5.00 | News, Sheriff | News | News, Sport | Murrow | News Final | Hit Parade | Bob McGavin | 5.00 |
| 5.30 | News, Sheriff | Rolling Home | Feature | Roundup | Weather | Hit Parade | Bob McGavin | 5.30 |

## 61 BUILDING SUPPLIES

"M-W" SPECIALS!
9x9" "WILLIAMSON" LINO TILE
A Good Selection of Colors
10c each
BE READY FOR THE COLD DAYS TO COME! INSULATE NOW!
"ZONOLITE"
INSULATION
(Covers 27 sq. ft. of 2" Thickness)
$1.55 per bag
"WESTROC"
INSULATION
(Hand Pouring)
(Covers 40 sq. ft. of 2" Thickness)
WEATHER STRIPPING
"Smith" Wood and Foam Rubber. Per set $2.10
"Smith" Metal and Rubber. Per set......$3.45
"Unique" Interlocking Threshold, 36" length. Per set..........$2.70
The Moore-Whittington Lumber Co. LTD.
Turn West at the Roundabout Two Blocks Down Hillside
2614 BRIDGE STREET 3-7106

BUILDERS SASH & DOOR LTD.
COMPLETE MILLWORK SERVICE
FROM FACTORY TO YOU
Direct service on quality doors, windows, frames, kitchen cabinets, stairways. House orders a specialty.
GALVANIZED METAL WINDOWS
Some items still available at reduction prices up to 50% off on good standard house sizes.
CEDAR GUTTER
Enduring Red Cedar Gutter a new run of select common stock; fine quality modern 4-step pattern, good lengths, per foot .......... 24c
SPECIAL
Knotty Pine Moulded Panelling, ideal for rumpus rooms, attics, gables, etc. bone dry and good lengths mostly 1x8 width per 100 ft. .......... $13.50
A new shipment of Yellow Cedar in 1", 2", 3" thicknesses—all types of boat lumber, hardwoods and hard-to-size wood plywoods. Bandsawn and cut
BUILDERS SASH & DOOR LTD.
350 GARBALLY ROAD 2-3171
Open Saturday till 12:30

THE WISE AND THRIFTY BUYER
Shops the Classified Section Daily.

## 61 BUILDING SUPPLIES

LOOK WHAT CROWE GONNASON CO. LTD. HAS FOR THE HOME WOODWORKER
The Fall nights are now with us and you may be making a small cabinet or alteration on the inside of your home. We have hardwood lumber shorts which could work in with this type of project—selling for HALF PRICE. Hurry! There is surely something in this lot for you:
Mahogany Panel, ¼" thick, 4-0x8-0 at $4.00 per sheet.
Odd lot of Birch Panel—
⅛"x48x84 $5.25 per sheet
⅛"x36x85 $3.75 per sheet
¼"x48x60 $3.75 per sheet
Short End Hardwood Plywood—
End cuts......10c sq. ft.
Side cuts......15c sq. ft.
For finishing any type of wood, use "REZ" or "TIMBERLOX COLOURED." These act as sealer and have a wonderful finish:
Rez—½ pints .... 89c
quarts ..........$2.45
gallons ........$8.70
Timberlox—
½ pints ..... 95c
quarts ........$2.50
gallons ........$8.75
Paste Wood Filler, ½-pint tin .......... 60c
Brushes, 3" Raleigh, each .......... $2.89
Wood Scrapers, with wood handles, interchangeable blades—
1" .......... 75c each
1½" ..........$1.05 each
2½" ..........$1.35 each
3-7141
2324 Government St.

R-U-PLANNING TO—
Insulate your ceiling? Line the basement or garage? What about a new line tile floor with matching counter top? When it comes to building supplies, see us first. We have a complete line of
DRAIN TILE — PLYWOOD AND PLYWOOD END CUTTINGS — FULL LINE OF HARDWARE — CEILING TILES — WALLBOARDS — INSULATION, CEMENT, ETC.
ISLAND BUILDING SUPPLY COMPANY
575 Gorge Road East Phone 2-5179
(Opposite B C Electric Bus Depot)

OAK FLOORING SPECIALS!
No. 2 Com. Shorts $115.00 per M
No. 1 Com. Shorts $165.00 per M
Other grades available at reduced prices. See
SHAWNIGAN LUMBER YARDS LTD.
2000 Government Phone 2-7261

## 61 BUILDING SUPPLIES

DRYSDALE'S
Builders' Supplies Ltd.
FOR
CUSTOM....PLANING SANDING DRESSING
See us for SASH & DOORS or KITCHEN CABINETS. All millwork in the hands of experts.
TODAY'S SPECIALS
T & G Economy 1x6, $28.00 MFBM
48 lin feet IMITATION LOG FENCE 4 pcs high, complete for .......... $7.50
CEDAR GUTTER 4x4, 3 step .......... 24c per lin foot.
A complete stock of mouldings at
1720 COOK ST.
For Prompt Reliable Service
PHONE 4-4411

NO. 1 GRAVEL FOR ROAD AND driveways, 5-yard load only $8.75; prompt service. O.K. Trucking Co. Day phone 5-1812; night 4-3457.

## 63 FURNITURE

SPECIAL TRADE-IN VALUES
4-piece large walnut bedroom suite .......... $109.50
2-piece brown mohair chesterfield suite. Good condition .......... $30.00
Torchiere lamp, complete, as new .......... $13.50
Armstrong lino rug 9x12 .......... $10.00
Chrome kitchen suite, 5 pcs. .......... $25.00
Large walnut dining table, 6 chairs .......... $69.50
Walnut dresser, 34", round mirror .......... $29.50
60" solid oak buffet .......... $39.50
Dropside couch with pad, A1 .......... $25.00
5-pce. natural kitchen suite .......... $32.50
Home Furniture
825 FORT ST. PHONE 2-5139

HOLLAND BROS. & CO.
NEW AND USED FURNITURE
824 Fort St. Phone 3-0913
SPECIALS
2-piece wine velour spring arm chesterfield suite .......... $59.50
Combination sectional bookcase arm chesterfield suite .......... $59.50
Combination sectional bookcase and desk .......... $32.50
Large solid walnut office desk .......... $97.50
Oak china cabinet with rounded glass .......... $49.50
Armless converto .......... $35.00

FURNITURE SPECIALS
Chesterfield Suites, from .......... $39.50
Davenports, from .......... 49.50
Bedroom Suites, from .......... 59.50
Mattresses, from .......... 10.00
Springs, from .......... 12.50
Kitchen Suites, from .......... 12.50
Coffee Tables, End Tables, Step Tables, Carpets, Lino and Remnants.
Come in and browse.
STANDARD FURNITURE
BARGAIN BASEMENT
Downstairs in Scollard Building.
View Street 2-5111

TOP PRICES
Cash or Consign
Free Appraisal
No Obligation
Maynard's Auctioneers
4-5921 55th Year 4-1621

CONSIGN TO
LUNDS AUCTIONEERS
FOR BEST PRICES
WE BUY AND APPRAISE
926 FORT 5-5422

IT'S A "CRIME" TO THROW AWAY furniture first because it's badly worn. There's still plenty of life left in it if you have it upholstered. We can rebuild and repair pieces as good as new at a very low cost. Hagel's Chesterfield House, 536 Johnson. 4-3042.

COMBINATION SECRETAIRE china cabinet with 3 bottom drawers. Solid walnut. Bargain at $89.50. Acme Furniture, 616 Pandora.

MAHOGANY DUNCAN-PHYFE dinette suite, 6 pieces, excellent condition, $175; 2 Colonial-style den chairs, wooden arms, $35. 3-8590.

FOR THE BEST BUY IN USED MODERN FURNITURE SEE THE ACME FURNITURE, 618 PANDORA

WANTED — 2-PIECE CHESTERFIELD. 8-3576.

## 62 FURNITURE

SPOT CASH
Our store is always busy and we require clean, useful used furniture, furnishings, and odds and ends in large or small amounts. We pay cash and all pick-up costs. For an estimate with two decades of fair dealing behind it kindly call Wally Gray
2-1631
WALLY GRAY
USED FURNITURE
Thanks, Folks

WE BUY — WE SELL — WE APPRAISE
KILSHAW'S AUCTIONEERS
1115 Fort St. 4-6441
Cash advanced on consignment

3-PIECE CHESTERFIELD cleaned, demothed, sanitized in your home. $12. Work guaranteed. Ambassador Home Service. 2-5532.

CARPETS AND UPHOLSTERED furniture cleaned, demothed in your own home or in our plant. Free estimates. Carpetorium, 1210 Wharf St 3-2861.

YOUR MATTRESS REBUILT LIKE new at a genuine saving. Upholstery repairs. Box springs and couches rebuilt. Atlas Mattress Co. Ltd. 2714 Quadra at Hillside. 4-4925

FRENCH POLISHING, REPAIRS, furniture refinishing. Specialty Finishers, 751 Discovery St. 2-4612.

2-PIECE MODERN CHESTERFIELD suite for sale, non-sag, as new, $125. Phone 2-7102 after 5:30 p.m.

6-PIECE DINING ROOM SUITE, $65; mahogany record cabinet, $23; occasional table, $2. Phone 2-7014.

BED AND MATTRESS, 4' WIDE, in excellent condition, $20. 5-1997.

4-PIECE BEDROOM SUITE WITH box spring, $65. 27 Moss St., 2-8086.

SIMMONS STUDIO COUCH, NEVER used, $60, cost $79.50. 4-5907.

## 63 MUSICAL INSTRUMENTS

CASTLE ACCORDIONS
The finest accordion on the market
SUPERB TONE
120 bass with de luxe case priced from $163 00
Call in for a demonstration
Western Music Co. Ltd
758 Fort St. 3-1311

You can learn to play the HAMMOND organ in your own home! No obligation to buy. Full details at EATON'S.
Sole Vancouver Island Dealers.
(T. EATON CO.)
Phone 2-7141

Choice of Reconditioned Pianos See
DAVID STARK
at
MAYNARD'S
2-0741—55th Year

Maynard's Auctioneers
PAY TOP PRICES FOR PIANOS
2-0741 55th Year

HEINTZMAN AND NORDHEIMER pianos, new and used, for sale or rent. Showroom at 2020 Douglas. By appointment 3-0248 any day or any evening. Transportation provided. Exclusive agents. Fletcher Bros Ltd (Walter Fletcher)

VERY SMALL PIANO AND BENCH made by Lesage, 36" high, 48" wide, for rent. Rent applied if purchased. Phone 3-0248, day or evening.

BEAUTIFUL NORDHEIMER SPINet piano and bench for rent. Rent applies if purchased. Phone 3-0248.

R.C.A. VICTOR HI-FI GRAMOphone. Will sacrifice for $149.50. Terms $10 month. Phone 3-0248.

LESAGE SPINET PIANO, HIGH gloss satin walnut finish, 4 years old. $475. 9-2186.

BRAND NEW RCA VICTOR TELEvision. Will exchange for good used piano. Phone 3-0248

VIOLIN SUITABLE FOR STUdent. Reasonable 4-4992.

HEINTZMAN PIANO, TRANSPOSing keyboard, $300. Phone 3-1967.

120-BASS SILLANTI ACCORDION, excellent condition. 8-3402.

HEINTZMAN PIANO, LIKE NEW, black walnut. 4-0716.

KARN UPRIGHT PIANO AND bench, excellent tone, $175. 3-4917.

IT PAYS TO SHOP THE CLASSIFIED WAY.

## 63 MUSICAL INSTRUMENTS

Rent a Musical Instrument and Join the School Band
WARD'S RENTAL PLAN offers you the opportunity of testing your child's musical ability at a nominal cost. Enquire Today!
LISTENING IS FUN BUT PLAYING IS A LASTING PLEASURE
Now 3 stores to serve you
WARD'S MUSIC LTD.
412 WEST HASTINGS, VANCOUVER
3619 KINGSWAY, BURNABY
1320 BROAD ST., VICTORIA

## 64 TV, RADIO, SALES and SERVICE

RECONDITIONED TV SETS
90-DAY WARRANTY
$25 DOWN
$10 MONTHLY
"THE BEST IN RADIO AND TELEVISION"
KING TV & RADIO LTD.
Corner Johnson and Blanshard Sts.
Phone 4-9913

INTERNATIONAL ALL - WAVE STROMBERG - CARLSON PORTABLE RADIO—TWIN SPEAKER, 110-VOLT AND BATTERY OPERATED. SPECIAL SPORTSMAN MODEL WITH BAROMETER, HUMIDITY AND TEMPERATURE DIALS. SOLD IN U.S. OVER $250. NEAREST OFFER $200. PHONE EVENINGS OR MONDAY MORNING, 2-4475.

VICTORIA WEST
RADIO AND TELEVISION
Drive in or home service
761 Esquimalt Rd Phone 2-4413

TV ANTENNA SERVICE
Channel Master Sims Anti-ference
New and used parts accessories tubing masting and kits.
BROCK ROBERTSON
LAWRENCE HILL
3-9544 1120 HILLSIDE 2-3287

TAYLOR AND COX
24-hour TV service, all work and parts guaranteed; immediate service by graduate electronic technicians. Expert antenna repairs, moves, installations. 816 Humboldt St. 5-5812 or 4-2301.

IF YOU WANT A "GOOD JOB" DONE AT A "MINIMUM COST" ON YOUR TV OR RADIO—CALL ALEXANDER, 401-B BURNSIDE 5-4326; Res 8-3374

FOR GUARANTEED TV REPAIRS
By Qualified Technicians
(Members R.E.T.A.)
BUTLER BROS. SUPPLIES LTD.
2806 Douglas Street Phone 3-1511

JOHN HANCOCK ELECTRONICS Sales and Service. Radio TV electrical appliances. 340 Marigold Ave. Phone 9-5422.

ALL TYPES OF ELECTRICAL REpairs. T.V. radio etc. Kents Ltd. 742 Fort St. 3-7104. Open Fridays 1-9 p.m.

ATKINSON & PEARCE
Guaranteed Service and Repairs to all makes of radio and TV
4-8521 1030 Hillside Ave

TV RENTALS TO RELIABLE PARties. Delta Electric 714 Cormorant 4-7416

CRUSADER TV
Servicing antenna installation
Day 5-2708; night 4-8473

17-IN. NORTHERN ELECTRIC TV, $97.50. 9-2852.

HAULTAIN RADIO, T.V., APpliance repairs 1442 Haultain, 2-3714

McMILLAN & WARDELL
24-hour TV service. 5-3121. 2-2627

## 65 REFRIGERATION

McCLARY REFRIGERATOR, 9 CU. ft. Perfect condition. Sacrifice, $100. 2-3976.

USED CROSLEY SHELVADOR REfrigerator, $100. Good condition. 2-4451.

## 66 BICYCLES and MOTORCYCLES

MOTORCYCLES WANTED
125 cc. and 250cc in trade on used or new 500 and 650 cc Triumphs B S A or Matchless Motorcycles
2647 Douglas St. Phone 4-7843
Les Blow's Motorcycle Sales

HUGE SELECTION OF NEW AND reconditioned bicycles to select from. Trade-ins accepted. Convenient terms.
ROBINSON'S
1301 Broad 3-6213

## 66 BICYCLES and MOTORCYCLES

HAVE YOUR BICYCLE OVERhauled or repaired for trouble-free riding. Large selection of new and reconditioned bicycles to choose from, also bicycle accessories.
VICTORIA SPORTING GOODS LTD.
1410 Douglas Phone 4-7374

WE BUY, SELL, TRADE AND repair bicycles, three speeds from $39 95. New tires, $1.95; tubes 95c. All repairs guaranteed. Dave Holden 585 Johnson 4-4722.

BROOKLANDS MOTORCYCLE
Sales & Service Ltd
NEW USED MOTORCYCLE PARTS
937 Fort Street 3-5926

NEW AND RECONDITIONED BIcycles, repairs and accessories. Carmichael's Bicycle Shop, 1728 Douglas (opp. H.B.C.) 2-9728.

1950 FRANCES BARNETT AUTOcycle, motor just overhauled, in good condition. $55. 4-8959.

1952 A.J.S. 500 C.C. SPRING, EXcellent condition. Must sacrifice. 880 Dunsmuir. Phone 4-1723.

BOY'S BIKE. NEW TIRES. EXCELlent condition. $25. 3-9848.

BOY'S C.C.M. BICYCLE, A-1 CONdition. 5-3925.

B.S.A. MOTORCYCLE FOR SALE. 9-2430.

1942 HARLEY DAVIDSON 45, $135 or offer. 9-5313.

## 67 STOVES and FURNACES

COMPLETE PLUMBING & HEATING SERVICE
DOMESTIC COMMERCIAL, INDUSTRIAL SALES SERVICE INSTALLATION
OIL BURNER
SALES SERVICE INSTALLATION
Phone 3-1112
W. R. MENZIES & CO., LTD.
911 FORT

FRIGIDAIRE ELECTRIC RANGE
40" with deep well. This trade-in is a good buy at .......... $149.00
FINDLAY 4-HOLE COAL AND WOOD RANGE
White enamel, new grates and back. This trade-in at bargain price .......... $42.50
DICKINSON & DUNN
(Back of Bay on Arena Way)

ENTERPRISE FACTORY-BUILT OIL RANGE
Regular Price .......... $299
Less Trade-in .......... $40
YOU PAY ONLY $259
HUMBER'S
531 BASTION STREET 5-1456

CONVERT YOUR PRESENT range to Cyclos Oil. Free survey and estimate. Also new Cyclos oil ranges, completely installed with new 60-gallon drum. Only $329.50. C. FAYLER HOME APPLIANCES 705 Johnson. Phone 3-3281

AUTOMATIC OIL FURNACES CYclos Air-O-Matic range burners, complete oil ranges. Installed and guaranteed. Free estimates made in advance. Butler Bros Supplies Ltd., 707 View Street Phone 3-6911

NEW AND USED "RADIO" FURnaces. Furnace and stove parts, liners and firebrick. Open Saturdays to 12.
VICTORIA FOUNDRIES LTD.
522 Pembroke Street Phone 4-2124

"PACIFIC"
The famous sealed-in-steel furnace and oil units that cannot smoke. Gives you a lifetime's satisfaction.
PACIFIC SHEET METAL WORKS LTD.
1009 Yates 3-8169

PRACTICALLY NEW, WHITE enamel Gurney 2-lid oil heater with Cyclos de luxe burner, complete with stand, drum, copper coil, etc. 2-3783.

REDUCED PRICES ON NEW AND reconditioned oil ranges and heaters. Eagles Sales Ltd., 1016 Fort St. 2-3923.

FOR SALE FAWCETT AIRTIGHT heater, very good, $15; also extra heavy drum furnace, $10. Phone 3-0726

AIRCO OIL AND GAS FURNACES. Furnace repairs. Free estimates. Model Sheet Metal 3-3915 2010 Douglas Street

GOOD USED 19" PACIFIC STEELweld furnace, complete with automatic blower and control, cheap for cash. 1691 Earle St. 2-4604.

MUELLER CLIMATROL, AUTOmatic heating equipment serviced and installed. Southall's Heating. Now located at 833 Balmoral.

FOR SALE — COLEMAN OIL heater, pipes included, $30; also electric heater, 3,000 watts, $40. Phone 4-0772.

1956 WEDGEWOOD GAS COMbination range and heater, fully automatic, like new. Sacrifice, $225. 5-6619.

LARGE WOOD AND COAL CIRculating heater and register, $26. After 5 p.m. 457 Constance.

FOR SALE — WHITE ENAMEL coal and wood range, complete with coil. Perfect condition. 2-1016.

ONE INCINERATOR, APARTMENT size, never been used. May be seen at Oddfellows' Hall, 1323 Douglas St.

FOR SALE, 2 "BRILLIANT FIRE" GAS HEATERS, AS NEW. PHONE 2-8935.

30-INCH GURNEY ELECTRIC range, one year old, as new, $130. Apply 1007 Empress.

WELDED STEEL FURNACE AND all pipes, $30 or best offer. Phone 2-3357, after 6 p.m.

KITCHEN GARBAGE BURNER, white enamel, with water coil, as new. Call 4-6606.

RANGE AND FURNACE REPAIRS, boilers and Cyclos oil burner installed 2-1842

ALL WHITE ENAMEL RANGE WITH new Cyclos oil burner, $175. Carter's Stove Store, 830 Fort. 3-3511.

KENMORE 4-BURNER GAS range, window oven, 9 months old. 2-1757.

HOT-WATER BOILER, PACKAGE unit. Large building. $495. 2-0918.

COLEMAN OIL HEATER WITH pipes and tank $45 4-3825.

4-BURNER GAS STOVE, HAS vent, $65. 5-2762.

ANNEX HEATER AND GARBAGE burner, $30. 4-7464.

LATE MODEL HEAVY STEEL furnace, with pipes. 2-7987.

GOOD WOOD AND COAL RANGE, $45. Phone 9-5301.

WHITE ENAMEL OIL STOVE. OIL heater. Oil furnace. 4-5157.

FOR COOL MORNINGS, ACME kitchen wood heater, $25. 2-5797.

## 68 SEWING MACHINES

SEW AND SAVE!
And save even more by purchasing one of our reconditioned and guaranteed treadles.
PRICED FROM $5.95
Also large selection of portables to choose from.
ELNA SEWING MACHINE LTD.
742 Yates St. 3-6313

1 PORTABLE ELECTRIC MACHINE with reverse stitch, $49.75; 1 Singer portable electric with seat and stand, complete, $69.50; 1 Wilcox & Gibbs portable electric, new $125, only $59.50; 6 Singer portable electrics. Taylor & Co., 816 Fort St.

SEWING MACHINE TUNE-UP, special $2.95. Singer Sewing Centre, 726 Yates. 3-6513.

ELNA SUPER-MATIC SEWING MAchine, excellent condition, $235. 9-5548.

## 71 FARM IMPLEMENTS

Fordson Major (1956 Model) with Sherman backhoe, bucket and blade.
2 used Manure Spreaders.
Ransome Crawler with full line of equipment.
Small International Manure Spreader to use with cub or pony tractor
Oliver "66" tractor with live P.T.O.
Massey-Harris Tractor with 2-bottom plow
Special discount on new and used "620" Rotary Forage Harvester

BUTLER BROS. SUPPLIES LTD.
Keating Crossroad Keating 261

EQUIPMENT SPECIALS
John Deere Crawler $1,995
Massey Harris Hay Loader $200
As new, 7-Ton, 4-Wheel Trailer $300
Howard Gem Rotovator $525
34A Tractor Power Loader $400
Ford Trencher, 4½'x12' $1,995
SPECIAL PRICE
New 4-Can Electric Milk Cooler $400
1 Logging Arch, large, 14T $1,800
Other Used Farm Equipment
For I.H.C. Quality Machinery or Trucks, See Russ Bird.
MOONEY & SONS
International Harvester Dealer
760 Tolmie Avenue Phone 3-3027

18" Power Mower, excellent $65
Frost & Wood Binder $50
Ford Tractor with Rotovator $1,050
Ford Tractor with Sherman Digger Reconditioned $2,395
Ford Tractor with Skyline Industrial Loader $1,195
MAYHEW, STRUTT & WILLIAMS LTD.
2312 Douglas St. Phone 4-3922

Ford Ferguson tractor good condition $600
1953 M.H. colt tractor, 3-point hitch and belt pulley, A-1 $775
Howard rotovator as new $525
John Deere offset 6' Killifer heavy-duty disc as new $175
F. & F. TRACTOR EQUIPMENT LTD.
2940 DOUGLAS 3-7842

"YOUR JOHN DEERE DEALER" Siegg Brothers, Beacon Ave. Phone 15 Sidney B.C.

## 72 MACHINERY

FOR RENT Compressors, Concrete Breakers Rock Drills, Pumps, Mixers I.E.L. Chain Saw Agents Alf Becker, 2981 Tillicum Rd 4-6414

WANT GOOD CHANNEL 5 RECEPTION? Precision Machine Co. T.V. antennas, 660 Discovery. 5-4713.

TWO-MAN DISSTON CHAIN SAW. Ideal for beach wood. 2-7964 eves.

## 73 TOOLS for SALE or RENT

ALL TYPES OF TOOLS FOR RENT ROBERTS MACHINERY 2567 GOVERNMENT 4-4812

BEAVER 8" TILTING ARBOR SAW. Phone 5-4139 after 5 p.m.

## 74 GARDEN SUPPLIES

GARDEN NEEDS

GARDEN NEEDS AT S. & P.
Tools and Supplies for Fall Gardening Fertilizers Peat Moss, Lawn Seed
SCOTT & PEDEN LTD.
506 Cormorant St. 4-7181

FERTILZERS

DUCK GUANO FOR BEST RESULTS 60c sack, minimum delivery five sacks. Sidney Duck Farm Sidney 180.

MOWER SALES AND SERVICE

LAWN MOWERS PRECISION sharpened. Price's Key Shop. 847 Fort. 4-6221.

PLOWING, ROTOVATING AND CULTIVATING

JOHNSON'S ROTOVATING SERVICE. Jobs reasonable. 5-5569 or 3-0009.

GARDENS ROTOTILLED. A. HANSEN. 7-2430 after 5 p.m.

SCIENTIFIC TREE SERVICE

PRUNING, SPRAYING FRUIT AND shade trees. Dangerous trees removed. Chemical spraying of brush, grasses, weeds. 2-1676 Charles A. Cowie. Eves. 3-1668.

SEEDS BULBS AND PLANTS

MICHAELMAS DAISIES. LARGEST selection ever. Mums and nursery stock. See them at Jennings. 1701 Ruby Rd., daily except Sunday. 7-3242.

LARGE BULBS, WALLFLOWERS, Sweet Williams, Fuschia. H. Allman, 1264 Denman.

TULIPS, HYACINTHS, CROCUS and iris. 4160 Gordon Head Road. 7-3315 after 5 p.m.

HEATHER 50c, 2 YEAR SHRUB 65c. Phone 2-2443.

CROCUS BULBS AND REGAL lilies. 1875 San Juan Ave.

TOP SOIL, ROCKS AND FILL

LIMITED QUANTITY No. 1 TOP soil. Government tested peat soil from Glen Lake. Also clay fill. O. K. Trucking Co. 5-1812.

A-1 BLACK TOP SOIL PEAT soil, fill, rock, road gravel, manure. Soil and manure by the sack. E. Nixon, 9-1937.

SCREENED SOIL, ROCK, MANURE, bricks, cinders, fill. H. Vye. 4-5564.

## 80 BOATS and MARINE

BRONZE, RUDDERS, SKEGS, struts, stem bands, patterns made. Shaft-log bearings, steering, hull fittings (machined complete), Smith Bros. Foundry, 632 Pembroke. 4-1625.

BOAT LUMBER All kinds, wide and long lengths. DALZIEL BOX CO LTD 3800 Bridge Street Phones 4-1422 and 4-3184

12' FIBERGLAS BOAT WITH 1957 Evinrude motor and controls, also trailer. 7-1763 or apply 4435 Shelbourne Street

## 80 BOATS and MARINE

FALL SALE OF 1957 BELLBOY BOATS
1 only 15 de luxe runabout complete with upholstery, steering, windshield and hardware. Regular price $1,136 SALE PRICE $965
1 only 16' convertible complete with folding top, steering, hardware. Regular price $1,673 SALE PRICE $1425
1 only 16' Express complete with convertible top, bunk cushions, hardware, steering and lights. Regular price $2,360 SALE PRICE $1975
Fall Sale of New 1957 Johnson Outboards Now in Progress
Lowest Prices in Town
1 Only, new 1957 Mastercraft trailer, 750-lb. capacity. Reg. $233.50. Fall clearance price $198.00.
Angus Marine
2220 Douglas 4-7431

Boat, Outboard Motor, Trailer and hitch complete, $6 or $7 per 24-hour day. Also Tents, Sleeping Bags, Air Mattresses, Camp Cots and Stoves.
TYEE BOAT RENTALS On the Tilden Rent-a-Car Lot
855 Douglas Street 2-1083

10% DISCOUNT
14' Skagit Boat, Mercury motor and Tee-Nee Trailer, Steering and Controls
SURFACING PRODUCTS & MARINE SUPPLIES LTD
845 Yates 2-1922

HAVE A WATER DEMONSTRATION ...
Chris-Craft
Glasspar
Dreamboat
Mercury Outboards
Fageol Outboards
VAN ISLE MARINA LTD.
SHOAL HARBOUR SIDNEY 293

SCOTT-ATWATER OUTBOARDS
BUTLER BROTHERS
3396 DOUGLAS PHONE 5-3833
707 VIEW PHONE 3-6911

Reinell Boats
BUTLER BROTHERS
707 VIEW ST - 3398 DOUGLAS

Dearborn Interceptor Marine Engines.
Lister Freedom Range Diesel Engines.
Rootes-Lister Pancake Diesel 92BHP
Lister air-cooled Diesel 5 & 10 BHP
Osco Ford Diesel Marine 60 BHP
Used Marine Engines.
MAYHEW STRUTT & WILLIAMS LTD.
2312 DOUGLAS STREET 4-3922

BOAT LUMBER FOR SALE IN small or large quantities dressed to your size. E.G. red cedar yellow cedar pine bending oak rough spruce oars. Extra long panels of marine plywood. Free boat plans and suggestions
BUILDERS SASH & DOOR LTD 350 Garbally Road 2-3171

9' V-BOTTOM DINGHY, FULLY PAINTED, $125
REBUILT CHRYSLER "ROYAL" FULL LINE OF MERCURY OUTBOARDS IN STOCK JEEP MOTOR MARINE CONVERTED STRAIGHT DRIVE
ORR MARINE DISTRIBUTORS
130 KINGSTON ST 3-5813

30-FT. EXPRESS CRUISER, sleeps 5, new marine engine, double steering, best of equipment. Power dinghy and boathouse available. Replacement cost $16,000, 2 years old. Will take small trade and terms. Real estate or agreement acceptable. Victoria Press, Box 574

BOAT KITS FROM 16 FT TO 25 ft. designed by John Brandlmayr WALKER MARINE SALES 1661 Feltham Road 7-2727

9' SEMI-V BOTTOM MARINE plywood, glue, screw fastened. 3.6 Scott-Atwater. Both new condition, $225. 9-5016.

MARINE CHARTS AND TIDE tables Island Blue Print & Map Co 1124 Blanshard

BUDA MARINE DIESEL 6-CYLINDER 63 B.H.P. at 14 r.p.m. Top condition, $650. Terms. Keating 192-Y.

B & S MARINE Elto Sales and Service 2643 Douglas St Phone Ralph 5-4552

FOR SALE 14' PLYWOOD BOAT Can be seen at Gorge boathouse. 5-2853 or 2-8956.

12' CLINKER BOAT, INBOARD Briggs and Stratton motor, just overhauled. Cover. 3-2356.

FOR SALE—30' RIGGED TROLLER. New engine. 4-7564 after 5.30.

BOAT TRAILERS FOR RENT, factory built with winch. 4-3243 or 4-6666.

WOODS ENGINES & EQUIPMENT. Scott-Atwater parts, service 4-3421.

NEW 10' BOAT $35. 1225 HILLSIDE Avenue.

SELL OR TRADE—UNCOMPLETED hydroplane and engine. 5-5183.

## 81 TIMBER

MY CLIENTS PAY CASH FOR timber or land suitable for tree farming. Frank G. Rainsford, R.C.R.F. 423 Fort. 5-2446. 2-9888.

## 82 MISCELLANEOUS for SALE

BABY CARRIAGE; PUSHCART; tenda; couch. 9-4182.

QUANTITY OF FURNACE PIPES, monel hot-water tank. 4-5157.

PIANO 'CELLO, WALNUT GATE-leg table, lady's bicycle. 7-1047.

REMINGTON TYPEWRITER, $35. 2-3763.

BULBS AT MATTICK'S FARM Market, north end Cordova Bay.

WRINGER ROLLS SAME DAY IF necessary. Taylor & Co., 816 Fort.

SPECIALIZING IN CHILDREN'S shoes Foot Prince 4-0323

GIRL'S FIGURE SKATES, SIZE 10, and skating dress, size 7. 4-9490.

2 GIRLS' COATS, GOOD CONDITION, sizes 8, 10, $10 and $12. 3-2246.

APPLES, $1 PER BOX. 3451 Shelbourne St.

ONE 7x7 CAMPING TENT, NEW, $20. 8-3850

STEAM TABLE, SODA FOUNTAIN compressor, 2 show cases. 2-6429.

SIDE GLANCES By GALBRAITH

"Dorothy and Jim certainly are an ideally matched couple—they're both crazy about dancing and chili!"

MOOMIN

## 82 MISCELLANEOUS for SALE

Woodward's
USED APPLIANCE SHOWROOMS
ENJOY TV SHOWS THIS FALL WITH A GUARANTEED SET
24" R.C.A. Victor $249.00
21" Sylvania Halolight 129.00
21" Westinghouse, new picture tube 175.00
21" R.C.A. Console 159.00
24" Regal Console (as is) 125.00
21' Westinghouse new picture tube 229.00
21" R.C.A. with base 175.00
21" Motorola 149.00
21" Chisholm console, blonde, 159.00
17" Westinghouse with legs 109.00
Rabbit Ears 2.95
Fridges
Frigidaire, 9 cu. ft. 149.00
Servel Fridge 89.00
Cold Spot 139.00
Norge 119.00
Crosley Shelvador, 8 ft. 115.00
Leonac, as is 49.00
Astral 35.00
Domestic 79.00
Ranges
Moffat 40" range 92.00
G.E. 40" automatic 149.00
McClary 4-element, as is 22.75
2-3 element apt. rangettes, 220-v., from 22.00
Other stoves to choose from.
Pianos
1 Ennis Upright $149.79
1 Weber with bench 350.00
1 Stevenson Cottage Style 300.00
Dominion Upright 125.00
Williams Upright 125.00
Radios
R.C.A. 39.00
Dictator 19.00
G.E. console 59.00
Excellent selection of radios and phono combinations, from $25.00
Automatic changers, 3-speed.
TV bases—your choice each 7.79
Electrohome, 3-speed combination 125.00
Washing Machines
Automatic and standard, from 9.95
Furniture
New 2-piece Aqua Chesterfield. Special 179.00
New 3-piece sectional chesterfield suite, modern styling, includes matching chair. Special 259.00
Hammond minute bed, green 179.00
Chrome chairs, plastic back and seat 9.50
Also used chesterfields, chairs, dining table, straight back chairs, many other furnishings at special savings.
YOU ARE WELCOME TO COME IN AND BROWSE AROUND
EASY CREDIT TERMS
Many Other Unlisted Specials to Choose From
Woodward's
USED APPLIANCE AND FURNITURE SHOWROOMS
Buying it at Woodward's Is Your Best Guarantee
779 PANDORA 2-8932

LAST CHANCE!
KENT'S
STORE-WIDE ANNIVERSARY SALE ENDS
Monday, Sept. 30
KENT'S LTD.
742 Fort 3-7104

HOME SHIELD
A Real Good Quality
HOUSE PAINT
White and Colors
Gal. $4.95 Qts. $1.50
BAPCO PAINT SUPPLY
Free Delivery
719 Yates 2-3114

READY MIXED CONCRETE
Delivered six days a week Complete estimates made by one of our salesmen
BUTLER BROTHERS SUPPLIES LTD
107 View St. Phone 3-6911
Keating Crossroad Phone Keating 261

MARLIN 38-40, $29.50; ENFIELD .303, $35; Marlin .38-55, $29.50; Winchester, 32 special, $35; 12-ga. pump, $69.50; 12-ga. Belgian double, $49.50; .222 Remington with scope, $99.50; Winchester, 30-30, $67.50. ROBINSON'S 1307 Broad 3-6212

FRANKLIN HEATER, SIZE 14, doors open to make fireplace base, stove pipes, $20; Superior electric rangette, thermostat control, $35; Perfection portable gas oven, 14x18, glass panels in doors, 2 shelves, $35; walnut dresser, tapered supports to beveled mirrors, $35. 4-0915.

4-6221
Suitcase and Trunk Lock Repairs
All Types of Keys Cut While You Wait
Guaranteed Fit
PRICE'S KEY SHOP
847 Fort Street Phone 4-6221

OVEN-READY, POT-READY FOWL 39c LB.; CORN BEEF, 49c LB.; MINCE BEEF, 29c LB.; BRISKET, 15c LB.; ROLLED BONELESS BRISKET, 29c LB. HIGHWAY SUPER MARKET COLWOOD CORNER, PHONE 8-2652

MARMET BABY CARRIAGES The English folding pram, crib, car bed, all in one. Also MARMET HANDIKOTS, adaptable highchairs modern design full size cribs, strollers. Marmet Importers. 4-4994 and 2-8748.

OVEN-READY, POT-READY FOWL 39c LB.; CORN BEEF, 49c LB.; MINCE BEEF, 29c LB.; BRISKET, 15c LB.; ROLLED BONELESS BRISKET, 29c LB. HIGHWAY SUPER MARKET COLWOOD CORNER, PHONE 8-2652

A GREAT BARGAIN — 2½-CARAT, flawless diamond and other estate jewelry including lovely diamond and pearl earrings, garnet rings, brooches, etc. Victoria Press, Box 1572.

GIRL'S BIKE, 8-14 YRS., $10; BEDROOM suite, 4-pce., $75; spring-filled mattress, $20; 5-pce. dinette suite, $65, all in excellent condition. 833 Selkirk, Suite No. 2 after 12 noon.

G-E WRINGER-TYPE WASHING machine with pump and timer, as new. Also cement double laundry tubs. Phone 3-8869 evenings and Sunday.

DYED TO MATCH, SWEATERS AND skirts, seven lovely colors. SKIRT & SWEATER SHOP 642 Yates St. 3-8322 Just below Douglas.

SUPERB FERROGRAPH TAPE recorder, cost with mike $430, as new. What offers? Victoria Press, Box 584.

5' WHITE BATHTUB, TAPS, SHOWER attachments. 9-4814, 2-6814.

## 82 MISCELLANEOUS for SALE

FROSH!
BURLAP FOR YOUR COLLEGE FASHIONS
39" WIDTH — ONLY
39c YD.
JEUNE BROS. of Victoria Ltd.
Canvas Goods Since 1886
570 JOHNSON ST.
PHONE 4-4632

NOW
YOU CAN BUY
USED FRIDGES
VACUUM CLEANERS
RECONDITIONED TVs
OIL SPACE HEATERS
ALL AT BIG SAVINGS
WITH NO DOWN PAYMENT
Mc & Mc's
Used Appliance Dept.
1400 GOVERNMENT ST 4-1111

FALL GARDEN SUPPLIES
Rubber-tired Garden Wheelbarrows. Special $9.95
Mixed Tulip Bulbs, doz. 59c
Mixed Daffodil and Narcissus, dozen 59c
Bedding Hyacinths, each 19c
Bone Meal, 5 lbs 75c
10 lbs $1.10
Fall Rye, 1-24 lbs. 8c lb.
25-49 lbs 6c lb.
50-99 lbs 5c lb.
100 lbs. $4.80
STELCK'S
HARDWARE STORE
HILLSIDE AT QUADRA 2-5231

THOSE OLD BOOKS ABOUT B.C. may be the ones we need. We buy all kinds of books, but especially want B.C. material. Call, write or phone
ADELPHI BOOK SHOP
822½ Fort 5-1746

Maynard's Auctioneers
WE BUY AND SELL ALMOST ANYTHING.
FREE APPRAISALS.
NO OBLIGATIONS
4-5921 4-1821

Reconditioned Washers
30-Day Exchange Guarantee
Butler Brothers 707 View St.
Your Washing Machine Centre

SALE OF STORE EQUIPMENT—Refrigerators, elec meat slicer, milk shake mixers, counters, shelves, china. 1 p.m. to 5 p.m. Sept. 30 to Oct. 5. At 2053 Cadboro Bay Road.

8" TILT-ARBOR SAW, "CRAFTSman," new motor, complete on stand with table. Extra blades. 15" "Superior" bandsaw on stand. 12" "Simple Simon" bandsaw on stand. 7-3206.

BEAVER BENCH SAW, 30" BENCH, with rip fence, 8" saw blades, ½-h.p. motor. Also National grinder, 2 4" carborundum wheels, ¼-h.p. motor. Garden and sundry tools. 7-1485.

CIL BLUE DIAMOND PAINT Odorless alkyd finishes in flat, semi-gloss, gloss and latex from $5.44 gal.; $1.85 qt. J. J. ROSS & SONS LTD. 749 Pandora Ave 3-3613

GOVERNMENT INSPECTED CALgary beef. Front quarters, 25c; sides, 35c; hind quarters, 45c; Mutton, 25c, sides or carcass. HI-WAY SUPER MARKET Colwood Corners Phone 8-2652

SCOPES AND MOUNTS Let us equip your rifle with the latest scope sights. Don't delay. Terms arranged. ROBINSON'S 1307 Broad St. 3-6212

CASH AND CARRY, CALGARY pork specials—Fresh pork picnics, 37c a lb.; fresh pork spare ribs, 39c a lb.; fresh leg of pork, 49c a lb. HI-WAY SUPER MARKET Colwood Corners Phone 8-2652

HALL RUNNER, 6 YARDS, AND underfelt. Wine leaves on silver-grey background, perfect condition; 2 single beds and springs; one heater; 2-burner hot-plate. 3-7053.

LONG WINTER NIGHTS AHEAD! Keep your business name in the public eye with an illuminated plastic sign. Industrial Plastics 580 Johnson. 4-5814.

$70 FOR YOUR OLD WASHER ON the all-new Coffield de luxe washer with pump and timer 5-year guaranty. Balance $10 monthly. Delta Electric. 714 Cormorant. 4-7416.

ROBINSON'S FOR RIFLES

PLUMBING MERCHANDISE AT wholesale prices: Copper boilers, $75. Victoria Plumbing Co. Ltd., 1805 Cook St. 4-1553.

ADDING MACHINES, CASH REGisters, scales, power meat saws tenderizers, slicers, etc. C. O. Owen & Son. 939 Johnson 3-9353

SPECIAL — PEACHES, ELBERTAS and "V's" $1.79 case; bananas 2 lbs. 29c Shop and Save Outdoor Super Market, 3475 Quadra.

HANDY TARPS OF GOOD-WEIGHT canvas and well water-proofed, in all sizes and priced from $4.90. Victoria Tent and Awning, 831 Balmoral.

SECTIONAL MODERN CHESTERfield; walnut dining room suite; budgie cage and stand. 224 Beechwood Avenue.

TOURIST TENTS 9x12 WITH floor poles and pegs complete price $65 Victoria Tent and Awning Co 831 Balmoral Rd.

OAK DINING ROOM SUITE; washer; camp cot; chesterfield; Austin cartop carrier. What offers? 2-1488.

TRUCK DRIVERS ATTENTION. Heavy-duty tarpaulin for sale, perfect condition, 18½ by 8'. What offers? 2-4069, after 6 p.m.

REFRIGERATOR, FINDLAY range. Easy washer, furniture, rugs, tubs, short fur coat, pink shortie. 2-3533.

CANVAS WATERPROOFING, FOR tarpaulins and boat covers, $3 per gal. Victoria Tent & Awning Co., 831 Balmoral Rd.

FOR RENT DAILY — FOLDING chairs, steel scaffold and tank-style heavy-duty vacuum cleaner. Phone Fernwood Movers. 5-1001.

RCA 21" TV CABINET MODEL AS new bargain, $250; 6 volumes, leather bound World War II in pictures, $15. 3-0016.

WILLIS UPRIGHT PIANO, $85. Child's playpen, $8. Child's stroller, $8. High chair, $2. Wick oil stove, $10. 2-4985.

HOOVER VACUUM, AS NEW; CARpet sweeper; black cloth coat; two raincoats; heating pad; box camera. 2-4136.

PORTABLE ELECTRIC WESTINGhouse radio-record player; 3-speed automatic; Campbell tennis racquet Evenings 2-2563

BENDIX GAS-ELECTRIC CLOTHES dryer, $65. 1645 Broadmead.

## 82 MISCELLANEOUS for SALE

BOAT KITS
ALL PLASTIC PRE-CUT
New shipment of plastic boats including a 24" scale model of the USS Forrestal super carrier and hundreds of other famous fighting ships and a complete new line of merchant and pleasure craft. From $1.49.
TODAY'S SPECIAL
The Mississippi River Packet "NATCHEZ"
21" pre-cut paddle wheeler river boat, reg $15.95, now only
$12.95
The Island's Largest Hobby Shop
HOBBIES & CRAFTS
741 View St. 2-7832

For Top Flight Service and fine quality guaranteed workmanship on repairs to all types of leather goods, harness, camera cases, handbags, jackets, school binders, luggage.
JOHNSON LEATHER GOODS LTD.
1121 Douglas St., opposite Eaton's

1 .30-cal. Remington pump, new blueing job $49.50
1 .300 Savage "99" with K-3 scope, as new at $125.00
Winchester "94" carbines, new, at $85.45
CARMICHAEL'S BICYCLE SHOP
1728 Douglas (opp HBC) 2-9728
Open Fridays, 6:30 to 9 p.m.

WINDOW GLAZING
COAST HARDWARE LTD.
1672 Douglas Phone 3-2713

PEMBROKE BATH, CLOSE-coupled toilet, wash basin, all new with fittings, $130. Victoria Plumbing Co. Ltd. 1805 Cook St. 4-1553.

3c PER LB. EXCELLENT PREserving pears, guaranteed. Delivered. 9-3747.

WATCHES, JEWELLERY, RELIGious items. Fr. Paone, 841 Fort. 4-5058.

LARGE NEW WOODEN CRIB, drop side, panel end, $15. Electric motor, $7. 1225 Hillside.

STANDARD UNDERWOOD TYPEwriter, excellent condition, $100. 4-2444.

RECONDITIONED ELECTRIC washers for sale or rent Taylor & Co 816 Fort Street

TWO DEN TABLES WRITING desk, mangle and washing machine. 3-7637.

CUCUMBERS, 8c A LB; TOMAtoes, green, 5c a lb. Murdoch, 1871 Ruby Road.

DOORS, WINDOWS, ALL SIZES; also combination tubs, sinks 4-5157.

LIKE NEW, ALLIGATOR-COVERED 3-speed automatic record player, cost $139; sell, $60. Phone 5-2613.

TWO BROWN METAL SINGLE beds, 3'3"; brown metal bed, 4'; soccer boots, size 5. 2-1306.

ASIAN SQUIRREL SHORTIE, NATural grey with orange tinge, size 14. Excellent condition. 4-1907.

OLDER FRIDGE, VERY GOOD condition, low price. Small applepress. 1410 Hillside. 4-5887.

WESTINGHOUSE WASHING MAchine, perfect running order, for sale. 300 Burnside East.

UNDERWOOD STANDARD TYPEwriter, excellent condition, $30. 2-6306.

USED CAMERAS VICTORIA PHOTO SUPPLY LTD 1015 Douglas Street Phone 8-3458

BABY BUGGY, BABY TENDA, playpen, kiddie car, bedstead, table and chairs. 3-8710.

1947 CHEV PANEL DELIVERY AND Wurlitzer juke box, model 1015. What offers? Cobble Hill 87-L-1.

IN STOCK 60 AND 110 GAL. OIL tanks and barrel stands, 20-h.p. steam boiler. 737 Broughton. 4-4825.

REMINGTON 30-06 BOLT ACTION rifle, top shape, with 2 boxes of shells, $45. Keating 86-Y.

SPECIAL PRICES ON GUARANteed rebuilt vacuum cleaners ABC Electric 809 Fort 4-3113

STEAM CLEANER, REPOSSESSED, used only 5 hours. Sacrifice price. Phone 4-5026 for demonstration.

DOOR CLOSERS REPAIRED Price's Key Shop, 847 Fort Street 4-6221

BEEF BY SIDE OR QUARTER Hogs, half or whole Good for locker Sell reasonably 3-9005

INDUSTRIAL AIR CIRCULATING fan, 16", never used. Bargain at $75. 2-4408, evenings.

FOR THE BEST CHICKENS AND turkeys in town, Stuart's Meat Market 1402 Douglas 3-9213

SAVE ON ALL HOME FREEZER supplies at Avonlea Meat Market. 1425 Douglas St. Phone 4-9515

KING APPLES FOR SALE, BRING containers; also green tomatoes. 513 Warren Ave. or phone 9-3647.

FOR SALE, MODERN 2-PIECE wine and grey chesterfield suite, $75. 765 Daffodil. 9-1041.

ELECTROLUX VACUUM; GOOD condition; excellent suction, new parts in motor, $45. 9-5593.

CUB UNIFORM, 3 PAIRS SHORT grey pants, size 10. Good condition. 4-4439.

GENTLEMAN'S COMPLETE OUTfit clothing including overcoat and shoes. 9-2606.

PAIR BOY'S BLACK SKATES, SIZE 2, like new; 1 junior youth's bed. Phone 3-4440.

GRIMES GOLDEN APPLES, $1.25 box. Bring containers. 3827 Rowland.

FAWCETT TORRID OIL HEATER, excellent condition, $60. 541 Rithet. 3-9968.

LARGE ANJOU PEARS. EXCELlent canning and eating, 4c lb. 7-3036. 1773 Feltham.

BULBS, CHOICE DAFFODILS, 5c; apples, 3c lb. 3034 Cedar Hill.

AXMINSTER RUG, 6'9"x9'. PHONE 2-6347.

250 SAVAGE RIFLE, PAIR OF 8x20 binoculars. 5-3873.

250-300 SAVAGE, NEARLY NEW. $65. 8-4272.

KING APPLES, 3935 HOLLAND Ave. 9-4048.

WALNUT BEDROOM SUITE, CARriage and playpen. 3-5352.

TEEN-AGE GIRL'S CLOTHING, size 12-14, new condition. 4-5780.

DOUBLE-HEADED GRINDER WITH ⅓ h.p. motor. Phone 3-2620.

CRAB APPLES 4 LBS., 25c. ALSO 4-wheel trailer. 4-7096.

EXTRA PAINT SPECIALS. SHERwin-Williams, 1314 Douglas.

WESTERN SADDLE FOR SALE. 7-3431.

BATHTUB AND WASH BASIN. 3-3539.

KIRBY HOME CLEANER, COMplete, excellent condition. $65. 4-8900.

BOY SCOUT UNIFORM. 9-1933.

IT PAYS TO SHOP THE CLASSIFIED WAY

## 83 MISCELLANEOUS WANTED

CASH FOR POTS, PANS, DISHES, etc. Pandora Furniture, 1650 Pandora. 3-6319.

FURNITURE AND APPLIANCES PURCHASED FOR CASH KILSHAW'S—4-6441

WE BUY SELL CAMERAS, RAdios, trunks etc. Give us a call Island Trading, 4-5354

HIGHEST CASH FOR FURNITURE trunks, heaters, refrigerators. Reliable Used Furniture, 3-6714.

WANTED — TAPE RECORDER with foot pedal, in good condition. Victoria Press, Box 1551.

GOOD BOOKS ALWAYS BOUGHT HAUNTED BOOKSHOP 845 Fort Street Phone 2-1427

BOOKS? SELL THEM TO US. ADELphi Book Shop. 822½ Fort. 5-1746.

WANTED — USED FURNITURE Holland Bros. & Company 3-0913

HIGHEST CASH PRICES PAID for good used clothing 2-2814

WANTED—SECOND-HAND TWIN baby buggy. 5-2941.

WANTED — HIDE - AWAY BED-chesterfield. 4-9738.

HIP BOOTS, SIZE 9-9½. 9-2205.

## 84 SWAPS

A65 CONTINENTAL AIRCRAFT motor with prop and plans for sea sled, swap for equal value, $150. 2-7411.

TRADE 1952 BUICK, IMMACUlate condition, for property of any kind. 3-7003.

8' V-BOTTOM PRAM DINGHY, FOR small outboard or will sell. 8-3068.

## 90 PETS

BABY BUDGIES LEAVING NEST soon Phone orders now accepted Domestic Sale 28 Burnside West. 3-3512.

REGISTERED FEMALE GOLDEN Labrador, 1½ years, $50 or trade for small breed. 7-1139.

NEW SHIPMENT BABY BUDGIES, from $3.95 to $6.50. Petland, 822 Fort St. 4-8732.

REGISTERED MALE APRICOT standard poodle, six months old, wonderful temperament. 7-3183.

ENGLISH GOLDFINCH OR LINNET (1957) mules; $12.95 each. Bird Wonderland, 1611 Douglas. 2-6731.

LOVELY BLUE-GREY CAT, YELlow eyes, also kittens require good homes. C.P.L. 4-9692, 4-6554.

FLASHY COLLIE PUPS, STUD SERvice. Starcross 26th Rd, Hammond, B.C.

HOMES WANTED FOR SMOKEY male kittens. 3-3272.

THE GREATER VICTORIA DOG Obedience Training Club. 3-7908.

30 RABBITS, MIXED; 25 DUCKS; Pekingese and nascobies. 9-5007.

REGISTERED MALE BEAGLE hound, 8 weeks, $50. 4-1958.

REGISTERED SPRINGER PUPpies, 7 weeks old, 9-3236.

PUREBRED SIAMESE KITTENS, registered stock. 3-7675.

BABY BUDGIES, $3.50. 9-1844.

## 91 POULTRY and HATCHING EGGS

What Can You Expect of Kimberchiks?

This Leghorn strain cross netted $4.23 INCOME OVER FEED COST in the three random sample tests in which it was entered in 1955-56. In 18½ months of age it averaged 284 eggs per pullet; in 16½ months it laid 249 eggs per pullet. The average livability is 93.6%, with eggs weighing 26 ounces per dozen during the first laying year. In all the 1955-56 random sample tests it was first for early egg size. The K-137 Kimberchik does very well in cages or on floor litter. In some areas 90% of the Kimber Leghorns are on wire.

For further information write
Derreen Poultry Farm Ltd. at Sardis, B.C.

WANTED — LIVE FOWL AND roasters. Top prices. Weighed at your place 8-1182 or 8-2683

100 WHITE LEGHORN PULLETS, laying, for sale, $2.25 each. 8-2803.

TOP RATE PAY FOR LIVE POULTRY Victoria Poultry 3-0952

HAMPSHIRE PULLETS, PAST SIX months. $2.25. Phone 9-4007.

## 92 LIVESTOCK and FEEDS

FOR SALE — REGISTERED Scotch shorthorn cows and young bulls. Keller, R.R. 1 Victoria. Sooke 9-B.

FOR SALE—SADDLE HORSE. Smart thoroughbred gelding. Phone Sooke 14 H.

FOR SALE, BAILED HAY, $20 A ton. Phone 7-2436 after 9 p.m.

WANTED — DAY-OLD CALVES. Phone 8-2555.

## 100 CARS FOR SALE

ENSIGN MOTORS
OPPOSITE CURLING RINK
55 VOLKSWAGEN "De Luxe, 1 owner, radio, whitewalls $1395
54 PONTIAC De Luxe Club Coupe custom heater, radio, turn signals, automatic, tutone. Special leather interior $1795
52 CHEVROLET Tudor, custom heater, turn signals $1095
51 METEOR Tudor, custom radio, heater $995
51 METEOR Sedan, custom heater $875
51 STUDEBAKER Commander, custom heater, overdrive $875
50 DE SOTO Sedan, Custom radio, air conditioning, turn signals, fluid drive $1095
50 FORD Club Coupe, overdrive, custom radio, heater, economy American '6' $875
51 TRIUMPH Mayflower, Equipped $465
49 VAUXHALL, Radio, very clean car $395
41 OLDSMOBILE Sedan $125
39 PLYMOUTH Sedan $95
38 NASH Coupe $49
TRUCK SPECIAL
49 DODGE ¾-1 Ton Express. Canopy top $495
2017 QUADRA ST.
OPEN EVES. — PHONE 5-5612

SEE BILL CRABB TODAY FOR YOUR USED CAR WANTS
57 Volkswagen, like new, down $525
55 Studebaker Lowboy, R. H, down $525
54 Nash Metro, 16,000 miles, down $325
52 Chev. R. H. lovely, down $350
51 Vauxhall, new rubber, down $225
50 Dodge Sedan, nice car, down $225
46 Ford Pickup 4-speed, full price $225
55 Hillman Wasp, down $525
51 Monarch, full price $395
All Cars Wanted Now
CRABB'S AUTO SALES
Gorge Rd near Govt 4-2166

$75. 1941 STUDEBAKER 5-PASSENger coupe. Recent engine job. Very light on gas and oil; body good, upholstery poor. 3-1809.

## 100 CARS FOR SALE

AT NATIONAL
THINGS ARE HUMMING
The Best Selection at the LOWEST PRICE
1957 FORD Custom Ranch-wagon, red and white, heater, automatic safety kit, signals, whitewalls, like new $3295
1956 DODGE 2-Door Sedan, custom model, two-tone, heater, signals, 6 cyl. ONLY $2145
1956 MONARCH Richelieu Hardtop, fully equipped, radio, heater, automatic. Fully powered two-tone, whitewalls. Many more extras. Regular $3,395. Now $3195
1956 METEOR Ranch Wagon, heater, radio, signals. Tops. ONLY $2495
1956 FORD Custom Sedan, air conditioner, signals, WS-washer seat covers. ONLY $2295
1956 PONTIAC Sedan De Luxe, heater, full seat. Like new. ONLY $1995
More for Your Trade
1955 VANGUARD Sedan, radio, heater. Tops. ONLY $1295
1955 PLYMOUTH Sedan, radio, heater. ONLY $1895
1955 FORD Sedan, heater, two-tone paint. ONLY $1695
1955 MONARCH Sedan, heater, signals, two-tone. ONLY $2195
No Monthly Payments till November
1954 MONARCH Lucerne 4-Door, fully powered. A1 Only $2495
1954 FORD Sedan, air conditioner, A1. ONLY $1495
1954 FORD Sedan, heater, tops, new paint. ONLY $1195
1954 OLDS 88 Sedan, radio, heater, two-tone, automatic, power brakes. ONLY $2195
More for Your Trades The Best Terms
1953 PONTIAC Sedan, heater, two-tone, mirrors. ONLY $1195
1953 FORD Sedan, heater, two-tone. Tops. ONLY $1495
1953 METEOR Sedan, radio, heater, visor, signals. Tops. ONLY $1495
1953 METEOR Station Wagon, radio, heater automatic. ONLY $1695
1953 CHEV Tudor Sedan, heater, seat covers, blue $1195
1952 PONTIAC Tudor Sedan, heater, seat covers. $1095
1952 FORD Sedan, radio, heater, overdrive. ONLY $895
1951 FORD Sedan, radio, heater $895
1951 DODGE Sedan, heater $895
1951 MONARCH Sedan, heater. Body man's special $545
1951 OLDS 88 4-Door Sedan, radio, seat covers, heater, automatic $1195
1950 HILLMAN Sedan, heater. Snap at $295
1951 CHEV Sedan, radio, heater, automatic. ONLY $995
1950 OLDS Sedan, radio, heater, automatic. ONLY $945
1950 METEOR Convertible, radio, heater, overdrive. ONLY $795
1949 OLDS Sedan, radio, heater $745
1948 CHEV Sedan, radio, heater $395
1947 DODGE Sedan, heater $395
1946 FORD Sedan, heater $195
Truck Clearance Sale
1950 DODGE ½-Ton Pickup. ONLY $395
1953 FORD ½-Ton Pickup, H, canopy. ONLY $995
1953 METEOR Sedan Delivery, R and H. ONLY $1245
1955 FORD Sedan Delivery, H, windows. ONLY $1295
1956 FARGO ½-Ton Pickup, heater. ONLY $1395
1956 MERCURY ½-Ton Pickup 118" wheel-base 8 foot box. ONLY $1795
1956 FORD ½-Ton Pickup, 118" long box, H. automatic $1895
1956 FORD F600 3-Ton, 154" complete with 5-6 yd. steel box, 7" hoist, 5-speed direct trans., 2-speed axle. Save $2,500 for 10,000 miles.
OPEN EVENINGS
848 YATES 4-8174
FORD - EDSEL

THRIFTWAY MOTORS LTD.
53 PONTIAC Sedan. Fully equipped plus economical overdrive $1495
52 CHEV Tudor. Immaculate throughout $1095
55 BUICK Hardtop. Fully equipped. Low mileage $2895
56 PONTIAC Tudor. Radio, heater, air conditioner. Only 13,000 miles $2395
48 PACKARD Sedan. Very clean car and a pleasure to drive. 4 new nylon tires $795
MANY OTHERS TO CHOOSE FROM $100 AND UP
Your thrift is in the quality you buy at
THRIFTWAY
CORNER QUADRA-PEMBROKE
5-4845
OPEN UNTIL 9 P.M.

1954 MORRIS OXFORD STATION wagon, good condition $1,095, or nearest offer. Phone 7-1413.

BARGAIN FOR CASH, 1953 FORD Tudor, custom radio and heater; lovely condition inside and out. 3-8866.

MORRIS MG SALES New and Used. Trevor Woodruff, 5-1563 - 4-2680.

1952 CHEV SEDAN 4-DOOR, HEATer, good condition. Phone 2-4152.

1939 CUSTOM DODGE SEDAN, $100 cash. 9-5206.

SELLING? TRY ART'S CARS BURNSIDE AT HARRIET. 3-8303

## 100 CARS FOR SALE

GENUINE BARGAIN BUYS
TOP CONDITION
TOP TRADES
TOP TERMS
AT THE TOP OF AUTO ROW
Drive a good car and save money! Choose one of these excellent used cars — WITH LOTS OF GO IN THEM!
55 PONTIAC Sedan, radio and heater $1795
55 PLYMOUTH CLUB SEDAN, heater and turn signals $1795
52 STUDEBAKER Commander V8, automatic, custom radio and heater $1145
48 DE SOTO Sedan, radio and heater fluid drive $745
55 MONARCH Sedan, radio, low mileage, heater $2045
54 BUICK 2-Door Sedan, automatic, radio, heater $2095
47 FORD Sedan $295
51 PLYMOUTH Club Coupe, heater and extras $845
55 DODGE custom Royal, automatic, radio, low mileage, one owner $2295
55 MORRIS Oxford Sedan, heater, turn signals $1195
48 CHEVROLET Sedan $395
49 PLYMOUTH Sedan $695
49 VANGUARD Sedan $295
51 HILLMAN Sedan, heater and turn signals $395
56 ZEPHYR Sedan, heater and turn signals $1795
55 ZEPHYR Sedan, heater and turn signals $1695
53 ZEPHYR Sedan, heater and turn signals $1145
56 FORD Sedan Delivery, automatic radio, heater very low mileage $2395
Trades Accepted—Terms Arranged
ENGLISH CAR CENTRE
EXCLUSIVE BRITISH FORD DEALER
Zodiac - Zephyr - Consul
Prefect - Anglia
YATES AND COOK STREETS
PHONE 5-2431

TAKE YOUR CHOICE
ALL MAKES ALL MODELS
Recent trades on new Meteors and Mercurys have filled our used car lot.
1957 PLYMOUTH Hardtop Coupe, like new, automatic, radio, whitewalls. Down $925
1956 PONTIAC Sedan, full de luxe, many extras. Down $810
1956 CHEVROLET Bel Air Sedan, very low mileage. Bargain priced. Down $779
1955 PONTIAC Laurentian Sedan, completely equipped including power windows and seat. Down $705
1955 VOLKSWAGEN, top condition, custom radio. Down $500
TRUCK CENTRE SPECIALS
53 FORD Pickup, AT $1,095
55 MERCURY Pickup $1,350
56 MERCURY Pickup, 6-cyl. $1,595
54 VOLKSWAGEN Pickup $1,095
55 MERCURY Pickup $1,350
50 FORD Pickup HD trans $395
52 FORD Panel $795
51 DODGE Panel $595
53 GMC Panel $1,050
48 FORD Panel $350
48 DODGE Panel $195
49 CHEV 1½-Ton $495
53 MERCURY ¾-Ton $995
50 CHEV ¾-Ton $495
46 FORD Sedan Delivery $250
Two 57 METEOR Sedan Deliveries, special, each $2,195
GLADWELL MOTORS LTD.
800 PANDORA 4-7911 2-2111
MERCURY-LINCOLN METEOR

BRITISH MOTORS LTD.
Morris -- MG -- Wolseley
Selected Used Cars
57 Morris Isis Six, hydramatic, executive driven 2,800 miles. Cost new $2,650. Save $200. Reduced to $2,450
57 Hillman Station Wagon, as new, very low mileage $1,695
54 Vauxhall Velox Six, one owner $1,075
SALES & SERVICE
2643 DOUGLAS ST. 5-1563
EVES. 4-2680

1953 FORD CONVERTIBLE AUTOmatic, custom radio, heater, etc. Low mileage. Excellent condition. Save on this private sale To view phone 9-2313.

1949 CHRYSLER SEDAN. THIS IS a car in clean, excellent running condition. Must be sold, only $675. Terms. Chet Dowman Service Garage. 724 Johnson. 3-1411, 5-4897.

1951 PONTIAC SEDAN WITH CUStom radio and heater, excellent condition and upholstery like new. A one-owner car for only $1,050. Phone 4-5884.

1949 FORD 4-DOOR. MOTOR, UPholstery and body in lovely condition. Cash or finance. $545. No dealers 2-9522.

1953 FORD CUSTOMLINE 4-DOOR sedan, must sell. Owner transferred. Good condition. $1,050 or closest offer. 2-2987.

MUST SELL 1950 STUDEBAKER Champion sedan, overdrive, good condition, $395. 2-5398. 816 Darwin Rd.

1937 FORD FORDOR, 1942 ENGINE, new brakes, fuel, water pumps, paint job; excellent condition. $150 or best offer. 2-6776.

MUST SELL 1956 SUPER BUICK convertible any reasonable offer. Phone 7-1084.

NOTHING DOWN, $21 MONTHLY, 1942 CHEVROLET. $195. ART'S CARS. BURNSIDE AT HARRIET

1940 FORD — SWAP FOR ANYthing of value or would sell parts. 5-1595.

1953 FOUR-DOOR DODGE, RADIO, heater, $1,300 or best offer. Phone 4-4604.

## 100 CARS FOR SALE

MORRISON BARGAINS
Of the Best Kind
LO PRICES! HI TRADES!
49 DODGE Sedan. Heater $745
53 ZEPHYR Sedan. Heater $995
51 NASH Ambassador Sedan. Automatic transmission, radio and heater $995
51 CHEV Sedan. Heater $1045
52 DODGE Sedan. Heater $1095
52 CHEVROLET De luxe 2-door. Radio and heater $1195
53 CHEVROLET Sedan. Heater $1295
52 CHEVROLET De Luxe Bel-Air. Heater $1295
54 FORD Sedan. Radio and heater $1395
53 CHEVROLET De Luxe Bel-Air. Heater $1395
53 PONTIAC Sedan. Power steering. Radio and heater $1495
53 DODGE Sedan. Heater $1495
53 DODGE Hardtop Coupe. Radio and heater $1495
54 CHEVROLET Bel-Air De luxe. Heater $1595
RELAX! We Offer the Best GUARANTEES In the Business
53 CHEVROLET Sedan De luxe Bel Air. Heater $1595
54 PLYMOUTH Sedan. Heater $1695
52 OLDSMOBILE Sedan "88". Hydramatic, radio and heater $1595
55 PLYMOUTH Sedan. Radio and heater $1775
55 CHEVROLET Sedan. Heater $1795
55 CHEVROLET Sedan. Heater $1795
56 FORD Custom Sedan. Heater $1995
56 FORD Custom Sedan. Heater $2095
56 CHEVROLET Sedan. Heater $2095
57 PLYMOUTH 2-Door. Heater $2295
56 PLYMOUTH 2-Door. Automatic transmission. Heater $2095
54 BUICK Convertible, Dynaflow. Radio and heater $2295
30-DAY EXCHANGE
EASY TERMS
No Monthly Payments Till Mid-Nov.
52 CADILLAC, Hydramatic, radio and heater $2595
57 CHEVROLET Hardtop Coupe. Radio and heater $2995
56 MERCURY Hardtop Coupe. Automatic transmission, radio and heater $3195
53 CADILLAC Sedan. Power steering, Hydramatic. Radio and heater $3195
56 OLDSMOBILE Sedan. Hydramatic, power brakes. Heater $3595
56 OLDSMOBILE "98" Sedan. Power steering, power brakes, hydramatic, radio and heater $3895
57 OLDSMOBILE Hardtop Coupe. Power brakes, power windows, radio and heater $4995
USED TRUCKS TOO
53 CHEVROLET ½-Ton Pickup. Heater $895
52 MERCURY ½-Ton Pickup Heater $595
54 CHEVROLET Panel. Heater $1095
55 VOLKSWAGEN ½-Ton Pickup. Radio and heater $1295
56 FORD Pickup. Heater $1695
VICTORIA'S BUSIEST DEALER
MORRISON
Chevrolet - Oldsmobile Ltd.
940 YATES 3-1108
Chev - Olds - Cadillac

QUADRA AUTO SALES LTD.
AT 837 YATES STREET
Roy McGillivray - Larry Dunkley
SPECIAL
50 Olds Hydramatic Sedan $895
49 Meteor Custom 2-Door, R, H $595
47 Buick Sedan 1 owner $595
38 Hillman, good motor $85
53 Ford Convert, loaded, AT, R & H, plus. One owner $1,595
54 Austin Somerset $995
53 Ford Custom 2-Door $1,195
52 Chev Sedan, R, H $995
54 Vauxhall "6", condition as new $1,195
53 Pontiac, AT, R & H, excellent $1,495
51 Ford Custom Tudor, A1 $795
53 Pontiac Sedan, very good $1,195
52 Hillman, very clean $795
53 Pontiac Sedan Delivery $995
51 Morris Pickup, with canopy $350
40 Dodge Sedan, above average $195
MORE TO CHOOSE FROM
CASH FOR CLEAN USED CARS
2-9837

1956 FORD Fordor, custom radio, heater, turn signals $1650
1956 FORD 4-Door Sedan, automatic transmission, custom radio, heater, turn signals $1900
TILDEN RENTS ALL
Types of Cars and Trucks
855 Douglas Street Phone 3-2131

1953 METEOR SEDAN DELIVERY converted to station wagon, in excellent shape throughout, new paint, $1,195 or nearest offer. Might consider older ½-ton pickup as part trade. 2-4163

ILLNESS FORCES SALE. '55 HILLman Sedan, very low mileage, has been well cared for. Some terms may be arranged, to see call 2-1446.

1948 CHEVROLET 5-PASSENGER coupe. Spotless upholstery, excellent tires and mechanical condition. $350. 4-6474.

DON HILLIS WELCOMES YOUR inquiries on buying new VW's and clean used cars. 5-2415, 2-1111. SPEEDWAY MOTORS, 945 Yates

1954 CHEVROLET DE LUXE coach, excellent condition. Radio, heater, underseal and turn signals. Trade and terms. $1,500. 7-2989.

1952 PONTIAC DE LUXE SEDAN, heater and turn signals, very good condition. Trade and terms. $995. 7-2989.

1947 MERCURY, '52 MOTOR. GOOD condition. Phone 2-0965.

1957 DODGE, ONLY $2,395. ART'S CARS, BURNSIDE AT HARRIET.

1946 FORD ½-TON PANEL, $275. 3-3287.

## 100 CARS FOR SALE


ROAF MOTORS
Fall Clean-Up
USED CAR CLEARANCE

57 DODGE Mayfair 8, 4-Door Hardtop with automatic transmission. Heater and white wall tires. Was $3,875 $3375
57 DODGE Custom Royal Sedan. With automatic transmission, power steering and brakes and heater. Save $700 $3495
56 DODGE 6 Regent Club Sedan. Sportone and heater. Bonded. Was $2,445 $2295
52 DODGE Regent Sedan with heater. Was $1,295 $1095
53 DODGE Regent Sedan with heater Was $1,495 $1345
54 DODGE Custom Royal with automatic transmission, radio, heater and tutone paint. Was $2,295 $2095
54 CHEV Sedan with heater. Was $1,695 $1495
56 DODGE Regent 6 Sedan with automatic transmission. Heater and tutone paint. Bonded. Was $2,495 $2345
54 DE SOTO Power Master Sedan. Radio, heater, automatic transmission and power steering. Was $2,295 $2095
55 DODGE Hardtop Coupe with power steering and brakes. Heater and 2-tone paint. Was $2,295 $2095
53 CHRYSLER Windsor Sedan with automatic transmission, radio and heater. Was $1,895 $1745
51 MONARCH Sedan with radio, heater, overdrive. Was $1,195 $1095
53 DE SOTO Firedome V8 with automatic transmission, radio, heater, power steering and brakes. Was $2,495 $2345
54 DODGE 2-Door Suburban. Tutone and heater, was $1,895 $1745
56 DODGE Custom Royal Sedan. Automatic transmission, heater and 3-tone paint. Only 7,000 miles. Was $3,295 $3095

30-DAY EXCHANGE PRIVILEGE
6-Month Written Guarantee
Free Life Ins. With Contracts.
No Payments Until November

49 CHEV 2-Door with heater. Was $895 $795
56 DODGE Regent 6 Sedan with automatic transmission, radio and heater. Was $2,495 $2395
55 BUICK Special 2-Door Hardtop Coupe with automatic transmission and heater. Was $2,895 $2745
51 OLDS 88 Sedan with automatic transmission and heater. Was $1,395 $1245
56 OLDS Super 88 4-Door Hardtop. Loaded with extras. Save $1,400 $3695
56 METEOR 8 2-Door Ranch Wagon with heater and automatic transmission. Save $900 $2695
51 CHEV De luxe Sedan with heater. Was $1,195 $1095
55 DODGE 2-Door Suburban. AT and heater. Was $2,495 $2295

ROAF MOTORS
DODGE — DE SOTO
YATES at COOK
Phone 4-7196 Open Evenings



LOUIS NELSON
VANGUARD TRIUMPH
810 Johnson St. 3-6113

57 STANDARD Super 10 Sedan. Fully equipped, only 800 miles. Brand new guarantee $1495
53 ZEPHYR Sedan. Absolutely spotless, only 25,000 miles, well equipped $1045
52 AUSTIN Somerset. Good buy $495
55 BUICK Hardtop Riviera. Low mileage. Special price $2295
57 HILLMAN Sedan, one owner, reg. late '56, perfect condition $1445
52 DODGE Suburban Station Wagon, brand new motor, radio, air conditioner, turn indicators, custom roof rack $1595
51 METEOR Tudor, very good condition $845
50 OLDSMOBILE Sedan, custom radio, heater $945
51 AUSTIN A70 Sedan, good tires, mechanically very good $595



ESQUIMALT SERVICE
CORNER ADMIRALS AND ESQUIMALT ROAD

57 OLDSMOBILE "98" Hardtop, fully power equipped. Demonstrator mileage $5250
53 CADILLAC Sedan, power steering, autronic eye, etc. Outright guarantee, new car condition $3295
52 CHEV Sedan, exchange motor, perfect condition $1045
52 DODGE Sedan — Today's Reduced Special $995

10% DOWN
OR YOUR PRESENT CAR on a 24-Month Contract
3-5651 3-5651


56 BUICK RIVIERA HARDTOP—Absolutely as new and only one owner. Custom equipped with power steering and brakes, radio, automatic, EZI glass, undercoated, whitewall tires, etc., etc. This car must be sacrificed. Consider $700 down and accept trade. TELMAC MOTORMARKET, 844 Fort

'49-'50 CHEVROLET 5-PASSENger. Exceptional condition, $695. 9-4070.


Speedway Motors Ltd.
Volkswagen
We have done it again
Lowest prices in town

A REAL BUY
52 PACKARD SEDAN, new paint, top condition $995

54 BUICK SEDAN, R & H, like new $2295
57 DODGE SEDAN, R & H, low mileage $2545
55 CHEVROLET, R & H, tutone, perfect car $1795
54 CHEVROLET, one owner. Try this and buy $1500
55 VW PANEL, a real money maker $1495
54 VW Convertible, one of its kind $1495
54 METEOR, R & H, tutone $1395

LOOK! LOOK! LOOK!
51 METEOR SEDAN, R & H, tutone. Recommended buy $725

55 VANGUARD TUTONE SEDAN, real nice $1195
52 CHEVROLET SEDAN, R & H. Best price in town $1195
52 FORD SEDAN, R & H. Clean as a whistle $1195
52 DODGE SEDAN, R & H, one owner $1095
56 STANDARD SEDAN, like brand new $1245
53 DODGE SEDAN, R & H. A lady's delight $1295
52 FORD TUDOR, R & H. See to believe it $1145

WHY WALK TO WORK
41 CHEVROLET. Save time traveling; ride in comfort $95
47 BUICK SEDAN, no worries for a long time, clean $695
49 CHEV. TUDOR. A top buy $695
51 PONTIAC SEDAN, R & H, tutone. Won't last $825
50 PONTIAC SEDAN, a dandy car $795
52 AUSTIN SEDAN, real economy, top condition $450
52 CONSUL SEDAN, tutone. Take away for only $745
50 HILLMAN, tutone. A real woman's car $350

TRUCKS — TRAILERS
DON'T DELAY—BUY IT TODAY
51 FARGO ½-T PU, new paint, $200 underpriced $825

SPEEDWAY MOTORS
5-2415 PHONE 5-2415
COR. YATES & VANCOUVER STS.



WE'RE OFF TO THE RACES
RACE TO QUALITY
FOR THE BUYS OF A LIFETIME
POST TIME 9 a.m.

1st RACE
HANDICAP
55 CADILLAC Coupe, power brakes, power steering, Hydramatic, sandstone, white, whitewalls, radio, etc. Down $1450

2nd RACE
TO WIN
56 AUSTIN A50, only 3,000 miles. Away out in front. Down $525

3rd RACE
YOU BET
55 BUICK Special Hardtop, Dynaflow, radio, air conditioner, 3-tone. Down $925

4th RACE
BY A LENGTH
56 DODGE Custom Royal Sedan, power steering, brakes, down $895

5th RACE
ROMP HOME IN A
53 PONTIAC American Chieftain Convertible, a sure winner. Down $595

MANY MORE WINNERS TO CHOOSE FROM FROM 10-YEAR-OLDS TO YEARLINGS.

Shop With Nicholls and Save Dollars AT
QUALITY CAR SALES LTD.
1030 YATES 5-4622
Trade Up Or Down
Open Evenings Till 9 p.m.



OLSON'S
WHERE SATISFACTION IS GUARANTEED

56 PLYMOUTH SEDAN, Belvedere model, pushbutton drive, radio, extras. (Stock 3025A) $2695
56 METEOR NIAGARA SEDAN, radio equipped, beautiful tutone. (Stock 1199A) $2395
55 DODGE SEDAN, excellent condition. (Stock 306B) $1795
54 BUICK SEDAN, A/T, radio, power equipped. (Stock 822A) $2395
53 METEOR SEDAN, well equipped, de luxe model. (Stock 1078A) $1395
53 AUSTIN SEDAN, very good, new paint. (Stock 1160B) $795
51 STUDEBAKER SEDAN, automatic, V8, new paint. (Stock 1055B) $1195

THE SELECTION IN EVERY PRICE CLASS AND MAKE IS ALWAYS BETTER AT
OLSON'S SUPERMARKET
1036 YATES 4-1147


1951 AUSTIN A40, CLEAN INSIDE and out. Mileage low. $350. Phone 9-2186.

1952 MERCURY, 3-TONE, EXCELlent condition. Will consider trade. Phone 8-2941 or 9-2858.

'51 DODGE CRANBROOK SEDAN, tutone, visor, radio, heater, $895. Can be financed. Call 4-3825.

HILLMAN MINX SEDAN. PRICED low for quick sale. 832 North Park Street.


VALUES NEVER CEASE
YEAR AFTER YEAR SMART USED CAR BUYERS RETURN TO
EMPRESS MOTORS
FOR THE BEST BUYS IN QUALITY PRICE AND AFTER-SALE SERVICE

53 CHEV Sedan, blue $1195
53 CHEV Bel Air Coupe, red $1395
54 FORD Club Coupe, blue $1495
52 STUDEBAKER Sedan, green $995
52 STUDEBAKER Sedan, green $795
52 PONTIAC Sedan, automatic, radio, black $895
51 FORD Custom Sedan, overdrive, green $950
51 PONTIAC De Luxe Sedan, blue $995
51 CHEV Sedan, green $895

A GOOD DEAL and a GOOD DEAL MORE

56 ZEPHYR Sedan, blue $1695
57 VAUXHALL Velox, ivory $1895
55 PONTIAC V8 Sedan, radio, green $1995
56 DODGE V8 Sedan, push-button drive, grey $2350
51 BUICK Station Wagon, Dynaflow, radio $1850
55 OLDS 88 Sedan, grey $2495
55 BUICK Sedan, green $2495
55 BUICK Sedan, automatic, radio, red and ivory $2595
56 PONTIAC De Luxe Sedan $2395
54 PONTIAC Tudor De Luxe automatic $1750
52 VANGUARD $595
56 BUICK Sedan, automatic, green $2995
56 BUICK Roadmaster Sedan, automatic, radio, power steering, power brakes, power windows, green $4395
54 BUICK Hardtop, Dynaflow $2395
56 VAUXHALL Velox Sedan $1675

30-Day Exchange Guarantees Your Satisfaction

49 VAUXHALL Velox Sedan $495
49 AUSTIN A40 Sedan $295
50 CHEV Sedan, green $795
50 PONTIAC Sedan, radio, blue $895
50 VAUXHALL Wyvern, maroon $550
47 WOLSELEY Sedan $150
48 DODGE Sedan, green $395
48 CHEV Sedan green $495
46 PACKARD Sedan, radio, motor rebuilt, black $495

TRUCK BUYS
49 G.M. ½-Ton Panel, green $595
50 DODGE 3-Ton, Chassis and Cab $695
49 MERCURY Furniture Van $750
53 BEDFORD Van, blue $895
55 CHEV ½-Ton Pickup, automatic $1645
52 FARGO 3-Ton with hoist $1295
54 G.M. 3-Ton with body $2495

No Time Payments Till November 15
Free Life Insurance in Contract
Best After Sale Service
EMPRESS MOTORS LTD.
Fort at Quadra
Phone 2-7121
Open Till 9 p.m.



EXCLUSIVE
SMALL CAR MOTORMARKET

49 HILLMAN SEDAN, radio, air conditioning $165
50 PREFECT SEDAN, well kept throughout $185
50 AUSTIN A40 SEDAN, excellent value $395
54 HILLMAN SEDAN, absolutely immaculate $845
54 VAUXHALL "6" SEDAN, almost perfect $1,345
55 ANGLIA 2-DOOR SEDAN, motor and paint renewed $895

— NO DOWN PAYMENT —
Credit Terms Available

50 Morris—56 Vauxhall—50 Austin
56 Austin—53 Vanguard—50 Prefect
55 Anglia—49 Vauxhall—49 Anglia
51 Prefect—52 Hillman—51 Thames
56 Volkswagen Side Door Van
52 Hillman Station Wagon
52 Austin Sports Convertible

We "Test-Inspect" Our Cars to Help Assure Driving Satisfaction
"Buy With Confidence"
TELMAC
MOTORMARKET
844 Fort — 5-5441
Open Until 9 p.m.



THUNDERBIRD MOTORS
DOUGLAS AT PRINCESS
Stew Cumberland Pat Delaney
53 PONTIAC Hardtop $1,595
53 FORD Ranchwagon, OD $1,795
55 CONSUL, low mileage $1,395
52 DODGE Tudor, R. H $1,195
51 MERCURY, new motor $1,095
50 CHEV Torpedo, R. H $895
50 AUSTIN A40 tops $495
50 METEOR, 1 owner $795
50 MERCURY, excellent $895
50 HILLMAN, A1 $495


1953 DODGE SUBURBAN—RADIO, A.C. unit, etc., 2 spare wheels. Complete with snow tires. Very nice condition. To view please write L. Bateman, c/o Commonwealth Construction, Crofton, V.I., B.C.

1941 CHEVROLET COUPE, GOOD shape, $125 cash. 5-5348.


PLIMLEY ON YATES
(THE NAME IS YOUR GUARANTEE SINCE 1893)

1956 DODGE 4-Door Sedan, tutone paint, low mileage $1895
1956 STUDEBAKER 4-Door Sedan, tutone paint $1895
1956 DODGE 4-Door Sedan, sportstone, radio $1975
1955 PACKARD Clipper 4-Door Sedan, tutone, ultramatic, radio $3645
1955 DE SOTO 4-Door Sedan, automatic, radio, tutone $3095
55 Plymouth Sedan $1595
53 Chevrolet Sedan $1295
53 De Soto 4-Door Sedan $1745
52 Rambler 2-Door Sedan $1035
52 Buick 4-Door Sedan $1295
51 Chevrolet Sedan $725
51 Studebaker Sedan $845
51 De Soto Sedan $1135
50 Meteor 2-Door $725
50 Ford Sedan $675
49 Nash Sedan $695
1956 JAGUAR MK VII Sedan, automatic, radio $3795
1956 JAGUAR 2.4 Sedan, radio, low mileage $3345
1956 AUSTIN A50 Sedan $1495
1954 ZEPHYR Convertible $1365
1954 ZEPHYR Sedan $1325
1954 NASH Metropolitan $1095
1953 MORRIS Minor 4-Door $795
1953 AUSTIN Somerset Sedan $835
1952 AUSTIN Somerset Sedan $635
1952 AUSTIN Devon Sedan $595
1950 MORRIS Oxford Sedan $445

PLIMLEY CAR CENTRE
1010 YATES ST.
9 a.m. to 9 p.m.
Phone 2-9121



JAMESON MOTORS LTD.

1952 BUICK Convertible, electric controls. Very smart $1695
1954 DODGE Custom Royal V-8 Sedan. Automatic trans., radio, power steering, WS tires Very clean $1795
1955 FORD Sedan Delivery with windows $1495
1954 METROPOLITAN Hardtop $1195
1956 HILLMAN Sedan. Very clean $1395
1956 AUSTIN A-90 Sedan, 6-cyl. $1795
1955 DODGE Sedan. Very clean $1895

JAMESON MOTORS LTD.
740 Broughton St. Phone 4-8353
Night:
Len Lemberv 7-1180
Alec Hutcheson 9-2378



BROWNE WILKINSON
847 YATES ST. - PHONE 2-7411
57 CHEVROLET "210" Automatic Sedan $2,695
56 METEOR Rideau Sedan, AT, R. H $2,495
52 METEOR Sedan, R. H $1,095
QUARTERMILERS, LOOK!
50 METEOR Custom Sedan, H, OD, 56 rebuilt motor, tires good, noisy clutch. Special $495
55 CHEVROLET V-8 Sedan $1,825
50 MONARCH Sedan, H, OD $695
51 CHEV Sedanette $895
46 BUICK Sedan, R and H $395
49 AUSTIN Sedan $295
48 FORD 1-ton Flatdeck, excellent cordwood box $595
50 LAND ROVER, 4WD $595



MIDTOWN AUTO SALES LTD.
945 Yates 2-2241
57 PONTIAC "V8" Sedan, radio, heater $2,595
53 NASH Rambler, R. H, 1st class condition $1,295
53 AUSTIN Sedan, top condition $695
53 CHEV Bel Air Sedan, R. H, $1,345
50 FORD Sedan $545
50 AUSTIN Sedan $395
50 AUSTIN Sedan $295
51 ANGLIA $245
2—47 CHEVS Each $445
53 DODGE ½-Ton Pickup $695
Trade Up or Down
See Earl or Norm



SALE! SALE!
57 AUSTIN A55 Sedan, used as demonstrator reduced price!
53 DODGE Crusader Sedan. Radio, heater, etc. $1245
50 AUSTIN A40. Reconditioned motor. A1 $495
48 NASH Small "6" Sedan, nice shape $385
47 PLYMOUTH Sedan. Good transportation $175
4-Wheel drive Willys Universal JEEP. Top condition $895
Masters Motor Co.
815 View St. Phone 3-3541


GENE HAVERTY, 5-2415, 3-9370. New Volkswagens or used cars. Speedway Motors, Ltd.

SMALL DOWN PAYMENT — 1950 Pontiac. Good condition. 2-6429.

'41 FORD COUPE, BEST OFFER over $100. 323 Kingston.

NOTHING DOWN AT ART'S BURNSIDE AT HARRIET 3-8302

'50 CHEVROLET DE LUXE 2-door sedan. Heater. $675. 3-9615.

1953 ZEPHYR 6, EXCELLENT CONdition. $950. 2-1410.

1954 FORD CUSTOMLINE. Radio and heater. 2-6864.

1939 BUICK COUPE IN GOOD shape. 3-5939.

1947 CHEVROLET. GOOD RUBber and motor. 3-8113.

SAVE $700
1957 brand new 6 cylinder Ford Custom "300", only 23 miles, with air conditioner and turn signals. Keating 220M. Victoria Press, Box 1566.

50 INTERNATIONAL ½-Ton Pickup $550
49 CHEV ¾-Ton Pickup $450
52 VANGUARD Sedan $595
48 DODGE Custom fluid drive R and H $595
Cars Urgently Needed
CORONATION MOTORS
2-6313 or 3-4023
Burnside off Douglas

FOR SALE—1947 MONARCH AND 1947 Pontiac. Best offer takes both. 3-2579.

1929 MARQUETTE, PURCHASED from original owner. Ideal for young fellow. Also small trailer. 7-2023.

NOTHING DOWN, $28 MONTHLY, 1949 AUSTIN, $265. ART'S CARS. BURNSIDE AT HARRIET.

NOTHING DOWN, $32 MONTHLY, 1949 DODGE, $445. ART'S CARS, BURNSIDE AT HARRIET.

1953 MONARCH, FULLY EQUIPped. Want small car up to $900. Balance terms. 4-7957.

1947 CHEVROLET SEDAN, GOOD condition. Best offer. 2338 Howard St. off Bay.

1940 FORD COUPE IN GOOD RUNning order. 1214 Hampshire Road.

1939 STANDARD "9," $95 OR nearest offer. 2-6893 after 6 p.m.

## 101 TRUCKS and TRAILERS


HI-LO TRAILER SALES AND PARKS
The largest mobile home dealer on Vancouver Island. The lowest prices in Western Canada. The best financial arrangement available to time buyers. Equipped for service with six years mobile home experience behind this dealership.

All our mobile homes are quality and factory made. Note this stock list and note the prices.
10' wide, 45', 3-bedroom Rex, double insulated and equipped with electric washer and dryer $7,650
8' wide, 46' long, 2-bedroom Guardian $6,300
8' wide, 45' long (with washer), Nashua $5,750
8' wide, 40' long, Rex $5,450
8' wide, 40' Melody home $5,150
8' wide, 35', Rex, 1 bedroom $4,895
8' wide 35', Rex, 2 bedrooms $4,895
8' wide, 35', Nashua $4,395
8' wide, 37', Fleetwood $4,695
8' wide, 28' Nashua $3,395
18' Arrowhead, shower, toilet $2,895
17' Arrowhead (Travel type) $1,595
15' Arrowhead (Travel type) $1,395
27' Used General $2,800
The above are some of our stock. Compare them. They can't be beat. We sell on a reasonable profit, we own our trailer parks at Colwe own our tariler parks at Colwood, Langford, Nanaimo. We are permanently in this business. We can deliver you a mobile home anywhere in B.C.
HI-LO TRAILER SALES
Always Open
SEVEN miles north of Victoria on Trans-Canada Highway. Watch for Neon trailer sign. 8-2514.



Triangle Service Station & Trailer Sales
MOBILE HOMES
1957 LEISURE HOME
Only a few models left. Big discounts now apply to make room for our 1958 models.
USED
25' trailer with toilet, electric hot water heater $1,895
2301 Douglas 4-3825 Res. 4-8456


1953 METEOR SEDAN DELIVERY converted to station wagon, in excellent shape throughout, new paint, $1,195 or nearest offer. Might consider older ½-ton pickup as part trade. 2-4163.

FOR SALE, 2-HORSE TRAILER. Excellent condition, 4 new tires and spare air brakes, traffic and signal lights. Ready to go anywhere. $1,200 or best offer. Cash only. Victoria Press, Box 1554.

WHAT OFFERS?
52 Mercury pickup with hitch and canopy. Excellent condition. 7-2986.

FOR SALE—12' HOUSE TRAILER. Good for hunting and camping. $125 or offer. Terms. 8-3850.

## 102 PARTS, TIRES and ACCESSORIES


Your Car's "Heart" is the "BATTERY"
For a strong sure start everytime Get an "ACME"
VOLT EXCHANGE $11 50
12 VOLT EXCHANGE $19.00
FRANCIS BATTERY & TIRES LTD.
RETREADING SPECIALISTS
1412 Quadra St Phone 3-7032


INTERNATIONAL TRUE TONES. International mufflers. Re-refined oil. Sandy's Auto Wrecking. 1023 View Street. 5-4478.

6 VOLT PHILCO AUTO RADIO $20. Rear and trailer assembly complete $20. Heater-defroster $10. 9-5066.

GOOD USED CAR AND TRUCK parts. David Auto Wreckers. 2-9879 526 David St.

CLARK'S AUTO PARTS 3233 Douglas Used parts for cars and trucks 3-8041.

OIL, 85c GALLON, McQUADE'S. 1252 Wharf. Re-refined top-quality oil for marine engines and cars.

AL'S AUTO WRECKERS, BAY AND Dundas 3-8233: evenings 4-4327.

CHEVROLET FENTON HEADERS, $20. 3-3287.

## 103 AUTO REPAIRS and SERVICE


PRE-WINTER INSPECTION
Your radiator and cooling system is just as important in winter as in summer. Let us inspect your cooling system
FREE
before you put anti-freeze in your car. It'll pay you to do it today at
ISLAND RADIATOR
(VICTORIA LTD.)
942 Fort Street 4-7712


FAST TOP-QUALITY RADIATOR repairs. Body work and painting at Morrison Chevrolet Oldsmobile Ltd., Yates at Quadra. Phone 3-1106

MOONEY'S AUTO BODY SHOP. 3-4177 Complete collision repairs, painting etc.

EXPERT BODY WORK, TUNE-UP, alignment and brake repairs. Roaf Motors. 1061 Yates. 4-7196.

## 104 AUTO BODY WORK and PAINTING


COLLISION REPAIRS PAINTING
Newest Up-to-date Paint Shop
Skilled Workmanship on all Models - VW Specialists
SPEEDWAY MOTORS BODY SHOP
945 Yates Phone 5-2415


## 105 AUTO FINANCING and INSURANCE


CAR BUYERS
Our Low-Cost Financing Plan will help you make a better deal. See us for details now BEFORE you buy.
A. M. TAYLOR SPITTAL
1210 BROAD STREET


## 105 AUTO FINANCING and INSURANCE


Automobile Financing Auto Loans
Monthly instalment plan financing of automobiles, household appliances furniture and commercial equipment
Money saving rates on direct auto loans Life insurance up to $1,500 at no extra cost. Generous terms Quick decisions
Island Finances Limited
1112 Broad Street Phone 4-6831



IT WILL PAY YOU
To inquire about the new complete independent automotive consulting service before buying your car, or for the most economical solution to any car problem you may have. Consultation by appointment. 4-7292.
I—M—C
INDEPENDENT MOTOR-CAR CONSULTANTS — 4-7292



AUTO FINANCING
Custom Finance Ltd.
Private or Dealer Sales
1012 Douglas St. Phone 5-1408


## 107 CARS and TRUCKS WANTED


ENSIGN MOTORS
Urgently require cars, trucks, all models.
2017 QUADRA (Opp. Curling Rink)



SMALL CARS
SOLD ON CONSIGNMENT
5%
TELMAC MOTORMARKET, 844 Fort


BEFORE SACRIFICING
PHONE
MAYNARD'S AUCTIONEERS
Cash or Consignment
4-5921

SELL YOUR CAR ON CONSIGNment. Quick results at Thriftway Motors, Quadra at Pembroke, 5-4845.

IMMEDIATE CASH FOR CLEAN used cars. All models. Dominion Motors Ltd. 5-5012.

CASH FOR CARS AT ART'S BURNSIDE AT HARRIET 3-8302

CASH FOR CARS AND TRUCKS—Mooney's 844 Fort St. 3-3027.

## 115 MOVING and HAULING


TILDEN RENTS ALL
Types of Cars and Trucks.
855 Douglas Street 3-2131


2 MEN WITH TRUCK. CLEAN UP, haul away junk. 5-5281 day, night.

18' FLAT DECK TRUCK WANTS work. Len Mason Logging. 8-3002.

TOP PRICE FOR JUNK CAR. DAY or night. 4-9624.

## 116 HOTELS

Ritz Hotel, 710 Fort St.
FURNISHED APARTMENTS AND ROOMS 3-1331
Elevator Service Permanent Transient

GLEN COURT HOTEL
$7 a week up 707 Blanshard St Phone 4-0080
Under New Management

ABERDEEN HOTEL
Permanent, transient, board. Reasonable rates. Catering, weddings, receptions, clubs. 941 McClure. 4-3742.

BEVERLEY HOTEL
In city centre, moderate rates, transient and permanent guests, housekeeping rooms. TV in lounge. 724 Yates. Phone 4-0611.

THE GLENSHIELD, 606 DOUGLAS. A residential hotel providing every comfort for elderly people. 3-4164

## 118 VACATION GUIDE and SUMMER RESORTS

THE CHALET, DEEP COVE—Meals, bathing. Sidney 82-F.

## 120 ROOM and BOARD

BRENTA LODGE
BRENTWOOD BAY
Comfortable rooms. Good meals. Spacious lounge. Reasonable rates. Keating 157.

IN COMFORT, FULL BOARD WITH hotel service at reasonable rates. James Bay Hotel, 270 Government St.

LARGE, BRIGHT, WARM ROOM for elderly lady or couple, with nursing care if needed. Victoria Press Box 1571.

NICE, WARM, BRIGHT, SUNNY room. Full board. Retired lady or gentleman preferred. 428 Vancouver St.

ELDERLY GENTLEMAN REQUIRES ground-floor room and board. Reasonable rates. Victoria Press, Box 1582.

WELL FURNISHED BEDSITTING room with full board in a nice district. 1745 Lillian Road. 3-2310.

ROOM AND BOARD FOR 2 WORKing men. $55 a month. Fairfield district. 5-3852.

GOOD FOOD, HOT AND COLD water in well furnished room, $80. Vacant Oct. 1. 3-8437.

OAK BAY GUEST HOUSE, NEAR theatre, single room, excellent food. Available Oct. 12. 3-2401.

OAK BAY, ROOM AND BOARD OR kitchen privileges, for working girl or student. 5-3921.

REASONABLE ROOM AND BOARD for elderly lady. Phone 4-5017, mornings.

AVAILABLE FOR TWO YOUNG men, twin beds. 4-4261.

ROOM AND BOARD FOR WOMAN, non-smoker. 3-6174.

ROOM AND BOARD, YOUNG MAN. $15 weekly. 1120 McClure.

CRAIGMYLE, 1037 CRAIGDARroch. Hot and cold water. 4-0031.

SHARING OR SINGLE ROOMS FOR working young men. 4-6663.

GOOD ROOM AND BOARD, REAsonable. 5-4279.

GOOD ROOM AND BOARD. PRIvate home. Young men. 5-2882.

PRIVATE ROOM AND BOARD, near Parliament Bldgs. 3-4463.

CEDAR HILL CROSSROAD. NICE room, in private home. 7-1380

ROOM AND BOARD, $65 MONTH. Working man preferred. 3-9017.

## 121 ROOMS TO RENT

BY THE WEEK OR MONTH, REAsonable rates with hotel service. James Bay Hotel, 270 Government St.

LIGHT HOUSEKEEPING OR SLEEPing room. Apply Waverley, 1417 Douglas.

COMFORTABLE SLEEPING ROOM, single or double, breakfast if desired. 3-3136.

BRIGHT, CLEAN ROOM. BREAKfast if desired. 4-2825.

2-ROOM SUITE, $35. SMALL ROOM, $18. 820 Balmoral.

NICE SLEEPING ROOMS, DAY OR week; near Buildings. 3-9639.

NICE CLEAN, WARM, SLEEPING room. 3-3181.

BRIGHT, COMFORTABLE SLEEPing room (working man). 3-1435.

CLEAN SLEEPING ROOM NEAR bus, sea, park 2-0656.

2 SLEEPING ROOMS. 725 KINGS Road.

## 125 HOUSEKEEPING ROOMS TO RENT

2 NEWLY DECORATED SLEEPING rooms with large kitchen, gas range, use of washing machine, hotel service, $7.50 and $10.00 per week. Suit 2 working men. 27 San Jose Avenue, James Bay area.

LIGHT HOUSEKEEPING ROOMS for rent by day, week or month. Everything supplied. On bus route. Apply San Sebastian Annex, 39 Gorge Road W. Phone 3-0812

SLEEPING OR HOUSEKEEPING room for working man; walking distance; well heated; constant hot water. 1125 Empress. 4-2088.

PENSIONERS PREFERRED. LARGE room, near View and Cook; steam heated; ample cupboards. Call Mrs. Hawkes, 4-7128.

BED-SITTING ROOM FOR RENT, 2-minute walk to Jubilee Hospital. 4-6503.

## 125 HOUSEKEEPING ROOMS TO RENT

URGENTLY NEEDED — HOUSEkeeping rooms for elderly people, $20 to $30 a month. "Silver Threads" Monday 2-5121.

OCT. 1 — LARGE BED-SITTING room, furnished, $25. Near B.C. Forest and bus. Gentleman only. 2-0261.

LIGHT HOUSEKEEPING ROOM, kitchenette, all found; working person, non-drinking; $26. 859 Cormorant, 4-9934.

2-ROOM SUITE, SHARE BATHroom; close in; your dishes and bedding; $35. 3-8386.

UNFURNISHED HOUSEKEEPING room, near buses and shopping. Lady preferred. Phone 3-5679.

SINGLE ROOM, BEDDING, dishes, working man. Bus close. 4-4742.

NEWLY DECORATED BEDSITTING room, kitchenette, employed person. 2-1931.

FURNISHED HOUSEKEEPING room, dishes, light and gas supplied, $25. Phone 3-6617.

LOWER BED-SITTING ROOM, kitchen privilges. Beacon Hill. 2-0780.

LIGHT HOUSEKEEPING ROOM, garage; Oak Bay; day, week. 4-1230.

NEWLY DECORATED, KITCHENette and small room, partly furnished; lady preferred. $27. 2-4073.

SLEEPING ROOM, WITH HOT plate, close in, $25. 4-6457 after 5 p.m.

LARGE ROOM. $20. NO LIQUOR. Working man. 953 Balmoral.

2-ROOM SUITE, GROUND FLOOR. 4-8385.

NICE ROOM, ALL FOUND; WORKing lady. 3-7834.

NICE 2-ROOM SUITE FURNISHED, 918 Russell. 2-8677.

BRIGHT, WARM ROOM NEAR Stadacona Park and bus. 4-0326.

2 CLEAN, HEATED, UNFURNISHED housekeeping rooms to rent. 2-6488.

BRIGHT ROOM, BASIN, SHOWER, suit working person. 5-3683.

## 128 FLATS and APARTMENTS TO RENT FURNISHED

BLANSHARD STREET—Upper two-bedrm suite available Sep. 1st. Children considered. $45 per mo.

DOUGLAS STREET—Upper two-bedrm suite equipped with oil range and c/w heater. Children allowed. For immediate possession. $55 per month.

ESQUIMALT ROAD—Upper three-rm suite for immediate possession. Equipped with sawdust range. $50 per month.

MARS STREET—High Quadra—New self-contained three-room suite equipped with elec range and frig. Heat, light and water included. $80 per month.

PEMBERTON ROAD—Spacious upper five-room suite for immediate possession. Elec range and frig. Newly redecorated. $125 per mo.

SEA PARK APARTMENTS—Fairfield—Modern two-bedrm. suite available Oct. 1. Near bus route and walking distance to town. One-year lease. $95 per month.

VANCOUVER STREET—Newly redecorated upper three-room suite equipped with c/w range. Walking distance to town. $45 per mo.

FORT HARRISON—Ultra-modern one-bedrm suite equipped with elec range and frig. Near transportation. $85 per month.

Contact Rental Dept.
KER & STEPHENSON, LIMITED
4-4127

MT. ROYAL APTS., SUPERIOR and Douglas, near Park. De luxe suite, consisting of large living room with electric fireplace, dining room, bedroom with twin beds, modern bathroom and kitchen, with electric stove and refrigerator. Linen, china, silver and phone. Rent $115. Occupancy Oct. 17. Garage available. Apply Suite 7 or phone 2-1543.

FAIRFIELD DISTRICT — FULLY furnished upper suite. 530 Harbinger. Large bed-sitting room, twin beds, kitchen with sink, gas range and small fridge, 3-piece bathroom. Available Oct. 1. Rent $75. No children. To view phone 4-0411 after 5 p.m.

DE LUXE 1-BEDROOM FURnished suite, TV, twin beds chesterfield and chair, dining room suite, re[illegible]or and stove. Clean and [illegible] $120. Oct 1. 2-2642.

2602 GRAHAM [illegible]ET, SUITE 4A. One-bedroom suite. Fridge, range, Oil-O-Matic heating. Suit two business girls. $55 month. P. R. BROWN & SONS LTD., 1112 Broad Street phone 5-3435.

MAIN FLOOR DUPLEX, PRACTIcally new furnishings, large kitchen, living room, bedroom and bath, oil heated. Available Nov. 1. Reasonable to responsible couple. 3-4516.

$40. SMALL, COMFORTABLE 3-room suite. Heated. Suitable working girl or couple. 1777 Bay St., near Jubilee Hospital. Furnished or unfurnished.

DE LUXE, MODERN, NEAR PARK, shops, buildings. Daily, weekly or monthly. Optional TV. Thunderbird, 5-4761 or 4-0633.

EDGEWATER AUTO COURT. Winter rates effective from Sept. 1 to June 1. 2 and 3-room suites. 8-9082.

BUSINESS LADY WILL SHARE her apartment on Dallas Road near Beacon Hill Park with another business lady. Phone 3-3301.

3 ROOMS AND ALSO BACHELOR suite, heated, semi-private bath, $70, $65, and $55. Quiet adults. 1270 Yates, Suite 9.

COLWOOD AUTO COURT, 1, 2 AND 3-room cottages. Winter rates now in effect. 8-1823.

3-ROOMED SELF-CONTAINED suite with garage. Available October 1. Phone 8-2323.

TWO 2-ROOM SUITES, CLOSE TO Jubilee, good bus service. Apply 1729 Newton. 3-1863.

4-ROOM DUPLEX ON GROUND floor for just 2 months, October 7-December 16. 4-3168.

2 ROOMS SUITABLE FOR YOUNG couple or 2 working people. 2-5293 after 7 p.m.

FURNISHED UPPER SUITE, 4 rooms. Adults only. 2-8892.

BACHELOR SUITE, FULLY FURNished, close to town. 4-9539.

FAIRFIELD, 2-ROOM SUITE, $55. Business lady. 2-4728.

UPPER 3-ROOM SUITE, ADULTS. 4-5823 evenings. 1335 Pembroke.

LARGE 2-ROOM SUITE, FUEL AND light supplied. Hillside. $47. 4-2485.

3-ROOM SUITE, $43. LIGHT, water, fuel included. 2-4136.

EXTRA NICELY FURNISHED 3-room suite. Esquimalt. 2-1736.

FOR RENT—2 ROOMS AND KITchen. Apply 1325 Clawthorpe.

4 ROOMS, SEA VIEW, SELF-CONtained. Working couple. 2-9625.

WINTER RATES, MT. DOUGLAS Auto Court. Children accepted. 7-2023.

MODERN APARTMENT. ALL electric; garage. 5-2442.

2 BEDROOMS, MODERATE RENT, good locality. 3-3288.

4 RMS., FRIG. GROUND FLOOR. Private entrance 2219 Blanshard.

SELF-CONTAINED 2 ROOMS AND bathroom, $40. 4-7839.

## 129 FLATS and APARTMENTS TO RENT UNFURNISHED

MODERN APARTMENT — LIVING room, electric kitchen, bathroom, heated. Esq. 2-6333.

CLEAN, 3-ROOM, GROUND floor suite, close in. $50 1019 Mason St. Phone 9-3256.

CADBORO BAY — LARGE UPPER duplex, completely self contained. 3943 Telegraph Bay Road.

1-BEDROOM APARTMENT; PRIvate bath, oil stove. 2-5433.

3-ROOM SELF-CONTAINED SUITE, $45. 4-5915 after 6 p.m.

4 ROOMS AND BATHROOM, VIC. West district, $45. 9-5787.

SELF - CONTAINED BACHELOR suite, close in. Ste. 8, 634 Michigan.

SUITES BY THE DOZEN, ALL prices. Rentals Unltd., 1216 Broad.

3 ROOMS, STOVE, $30 AND $40 2550 Vancouver. 5-1066.

3 ROOMS AND BATH, SELF-CONtained apartment, $35 3-0144.

AVAILABLE NOW. ATTRACTIVE, large 2-room suite. 3-2636.

5-ROOM DUPLEX, GROUND level, lovely view. Phone 4-7267.

SIDNEY — HOUSE FOR RENT, Wain's Crossroad. 7-2218.

2 BEDROOMS, ONE CHILD ACCEPted. $60. 439 Superior.

## 129 FLATS and APARTMENTS TO RENT UNFURNISHED

FAIRFIELD—Near park, well-heated bachelor apartment, modern, stove and frig. Rent $69.50.

Walking distance from town—Modern, well-heated one-bedroom apart, stove and frig. Rent $78.50.

Near Parliament Buildings — Self-contained, 1-bedroom, well-heated apartment. Rent $50.

Apply
A. BERNARD & CO. LTD.
629 Fort Street

VERY ATTRACTIVE 1 AND 2-BEDroom suite in well-kept modern block, hardwood flors throughout, smart all-electric kitchen with fan and all-metal cupboards, 4-piece bathroom, automatic laundry, TV connections, walking distance to town and park. Adults, $91-$120. 4-1400.

OCTOBER 1ST—BEST PART OF Beach Drive. Large living room, wall-to-wall carpet, 2 bedrooms, electric stove and refrigerator, picture window. Very quiet. No pets. 5-3072.

OAK BAY WATERFRONT
De luxe upper duplex. Spacious living room and dining room, 2 bedrooms and dressing room and two baths, $300 per month. Heisterman and Co., 1121 Blanshard. 3-4161

EXCELLENT MODERN (CONVERsion) 3-room-and-bath suite to rent, $67.50. Close to town. Choice of 3 available. References required. No children. Newstead Realty Ltd. 766 Fort St. 2-8117.

OAK BAY — WITH UNEXCELLED marine views, 3-bedroom ultra-modern new apartment. Best equipment, carport. Adults only. Immediate possession. Rent $135. Mr. Gilmer of Swinerton's. 3-7181.

WESTCHESTER APARTMENTS, 3-room suite, electric stove and fridge, automatic washing and drying facilities. Rent $80 per month. 2-4882.

IN ESQUIMALT. UNFURNISHED basement bachelor suite. Bed-sitting room, kitchen. Private entrance. Self-contained. Available Oct. 1. Phone 4-5678 after 6 p.m.

$35—SELF-CONTAINED 3 ROOMS, bathroom, stove, newly decorated, quiet couple only. Apply 1027 Queens Avenue, Suite 4, between 4 and 6 p.m.

1136 ESQUIMALT UP AMONG THE oaks. Large 2-bedroom suite. Available October 1. Separate entrance, 220 wiring. $95 a month. See this lovely suite. Phone 2-6643.

LOWER DUPLEX TO RENT, James Bay; 6 rooms, Vacant. Nicely decorated. $75. Upper duplex, $55, 4 rooms. George Randall Ltd., 4-8109.

UNFURNISHED 4 ROOMS AND bath. Wood and coal stove. High Hillside district. Vacant. $50. Phone 4-9305. Financial Survey Ltd., 1324 Government St.

NEAR PARLIAMENT BLDGS. AND Beacon Hill Park, 4-room suite, bath, Frigidaire, electric stove, heated. Available Oct. 15. Adults. Phone 2-4496.

3½-ROOM BASEMENT SUITE, $20 a month with light caretaking and gardening duties for five-apartment house. Apply Victoria Press, Box 585.

NEW 2-BEDROOM LOWER DUplex, heated; hot water and oil range included. Apply C. R. Cronk, East Saanich Rd. Phone Keating 115-R or 4-2259.

ST. CHARLES AREA, GROUND-floor, 3-room suite, heat and hot water supplied. $60 a month. (No children.) 2-8752.

BEACH DRIVE, DE LUXE 2-BEDroom suite. Equipped with electric refrigerator and stove. Phone 2-3654.

ATTRACTIVE SUITE, LIVING room, large kitchen, bedroom, bath and utility. Oil range. Adults. $65. Apply No. 8, 232 Island Highway.

ESQUIMALT—AVAILABLE NOW, 2-room suite, newly decorated, ground floor, $45. Light, water, fuel, stove and linoleum included. 5-2127.

SPECIAL — $55, PRIVATE BATH, nicely decorated, 3-room apartment suite on Lampson St. Car parking. Child welcome. 2-6951.

AVAILABLE OCTOBER 1, BACHElor suite, including living room, kitchen and bathroom, $50 per month. No. 10, 205 Island Highway. 9-4234.

COMPACT FOUR-ROOM SUITE, ground floor. $52.50. Adults. Apply Suite 1, Pearla Apartments, 734 Lampson.

WALKING DISTANCE, 816 COOK. Suite 4. Nice 3-room upstairs suite, separate meters, garage. Oct. 1, $55. 4-4054.

NOVEMBER 1, ONE-BEDROOM apartment, close to Victoria High School. $50 per month. Hagar & Swayne Ltd., 4-0531.

2-BEDROOM APARTMENT, NOV. 1. Private, well heated; walking distance to town. $80. 4-2751.

NEW 4-ROOM SUITE, 2 BEDrooms. Apply A. E. Drewry, 1425 Fernwood.

LARGE, BRIGHT 2-ROOM SUITE, oil heat, Vic West, $45. 4-9738. 505 Russell Street.

SPACIOUS 4-ROOMED APARTment. Sea view. Beach Drive. 2-7427.

TWO ROOMS AND BATH, HEATED, ground floor. Also 3 rooms at 1st November. 423 Young.

3-ROOM SUITE, GAS STOVE, bath. Adults only. $65. 1541 Gladstone after 6 p.m.

BED-SITTING, KITCHEN BATH; business lady. Richardson, 3-2042 after six.

LARGE BED-SITTING ROOM AND kitchen, Gas stove, Adults. $38. 2-3332, 1144 Pandora Ave.

2-BEDRMS, LR, KIT AND BATH. Bsmt and garden. $50. Enquire 2057 Cadboro Bay Road.

NEW FULLY SELF - CONTAINED two bedroom apartment. Apply 1163 View Street.

3-ROOM SUITE, LOWER, SELF-contained, $32 per month. Apply 556 Simcoe Street.

3 ROOMS, SELF - CONTAINED, heated; $44 a month. Victoria West. 3-3317.

UPSTAIRS SUITE, 4 ROOMS AND bath. Wood stove included, $60 a month. 116 Gorge Road East.

$47.50, NEAR BUILDINGS—TWO-room apartment, private bath; range; ground floor. 7-3089.

## 130 FLATS and APARTMENTS WANTED

WANTED, APARTMENT OR housekeeping room vicinity of Richmond and Fort. Must be available by Oct. 20. Victoria Press, Box 1558.

WANTED— TO RENT, FURNISHED or unfurnished, 1-bedroom suite, by professional lady, near Richmond and Fort. Phone 2-0304.

2 OR 3-ROOM, FURNISHED SUITE wanted by young Danish couple with one child. Reliable. 3-4756.

4 ROOMS UNFURNISHED, 1 child. Esquimalt preferred. 3-0304.

## 132 HOUSES TO RENT FURNISHED

OUT OF TOWN—Very attractive two-bedrm home in wooded setting. Large fireplace. Oil stove. $80 per mo.

JUBILEE — Well furnished one-bedrm duplex available October 1 for 1 yr. Auto oil heat. References required. $125 per mo.

GORDON HEAD—Well furnished one-bedrm duplex available October 1. Quiet location. Good sea view. Adults only. One yr lease. $150 per mo.

HIGH QUADRA—Well furnished two-bedrm home available November 1 for one yr. Auto oil heat. References. $125 per mo.

SHELBOURNE STREET — Fully furnished one-bedrm bung for immediate possession. No children. Available until December 15. $90 per mo.

DEAN HEIGHTS—Compact two-bedrm bung for immediate possession until No. 30. Oil heat. One child considered. $100 per mo.

Contact Rental Dept.,
KER & STEPHENSON LIMITED
4-4127

HIGH QUADRA — COMFORTABLY furnished 6-rmd house, 3 bdrms, oil HW heat, fully equipped. Available on lease for 6 mos. or 12 mos. Adults preferred. Available Oct. 31. $125 per mo.
PEMBERTON, HOLMES LTD.
1002 Government St. Phone 4-8124

METCHOSIN, FULLY MODERN, landscaped house, seafront, small estate. Three bedrooms, Good TV reception. All electric appliances. Oil-O-Matic heating. 30 mins city. $150 month to responsible party.
P. R. BROWN & SONS LTD.
1112 Broad Street. Phone 5-3435

WATERFRONT—PORTAGE INLET. November 1, adults only, $110. 2-3016.

## 132 HOUSES TO RENT FURNISHED

FURNISHED HOUSE FOR RENT. Brentwood district, 4 rooms and bath, fully modern, 6 mo. or longer lease. Possession Oct. 15. $65 per mo. Phone, 4-9305. Financial Survey Ltd., 1324 Govt. St.

FULLY FURNISHED COTTAGE Includes dishes, linen, refrigerator, excellent cooking facilities, garage. One block to school; 10 minutes to city centre, on two bus lines. 4-6330.

OAK BAY BUNGALOW, ALL ELECtric, Oil-O-Matic heat, 2 bedrooms up and 1 in basement. Adults only. Nov. 1st for 4 to 5 months. $100 a month. 4-8872.

COMFORTABLE 2-BEDROOM furnished house, Thompson Ave., 5 months. No children. Phone 2-0073.

UNUSUALLY ATTRACTIVE HOME on sea. Oil heated. Secluded. References. 7-1456.

LANGFORD, 4-ROOM HOUSE WITH furnace heat, no children from age 3 to 12. 8-2705.

## 133 HOUSES TO RENT UNFURNISHED

CAREY ROAD—Two-room cottage with garage available October 1. Oil range and frig. Adults only. $45 per month.

CEDAR HILL—Modern two-bedrm. bung with auto oil heat, ready for occupancy now. Owner requires possession January 16, 1958. $100 per month.

COLWOOD — Two-bedroom house with oil heat. Elec. range. Prefer no children. Available October 1st. $75 per month.

Contact Rental Dept.
KER & STEPHENSON, LIMITED
4-4127

GET IN ON THE GROUND FLOOR
With electricity, newly paved roads, good ferry service to V.I. and assurance of new quicker service to Vancouver, the Gulf Islands are a choice spot to live. EVERY convenience, amid beautiful surroundings, fully cared for, in attractive newly converted cottages. Glorious views of shipping. Apply Beautyrest Lodge, Port Washington, or phone Gulf 29A.

411 YOUNG STREET, JAMES BAY, 2 rooms up and 3 rooms down, for October 15. $55 month.
722 Market Street. Upper and lower duplex. Over-all rent $80 month. Tenant may sublet.
P. R. BROWN & SONS LTD.
1112 Broad Street Phone 5-3435

THREE-BEDROOM HOUSE, VIC. West. Completely redecorated. Kitchen wired for electric range. Close stores, bus line. $80 month. 410 Craigflower Road or 4-2509.

OBED BUS — 3½ RMS.
Lovely grounds, oil range, carport, LR, bedrm, DR, kitchenette. Spotless. Oct. 1 $50. Dickie & Co., 2-4312, 833 Fort.

FAIRFIELD DE LUXE SIDE-BY-side duplex. Two bedrooms, kitchen with frig and stove, very modern Oil-O-Matic heat. Rent $125. Apply A. Bernard & Co. Ltd., 629 Fort St.

1649 RICHARDSON STREET, 2-bedroom duplex, soundproof; oil heat; garage. $95 per month, available Oct 1. Byron Price, Phone 5-2458.

PARTLY FURNISHED OR UNFURnished including stove. Small cottage, Cordova Bay. Particulars, 5175 Agate Lane. 9-4312.

SELF-CONTAINED COTTAGE, central, suit bachelor or working couple. Oil range, hot water supplied, $35. 7-2315.

SPACIOUS 4-ROOM DUPLEX BY beach. Sun porch. Gas water heater and stove. $70. Child considered. 3-6854.

DUPLEX, ELECTRIC KITCHEN, automatic oil heating. $85. Adults. 1151 Finlayson. 4-1093.

9-ROOM HOUSE SUITABLE FOR big family or revenue. Close to beach $85. 2-5852.

MODERN 5-ROOM HOUSE, AUTOmatic oil heat, garage, basement, utility. $85 a month. 2-8754.

2-BEDROOM HOUSE, OAK BAY. Lease $80 month. 5-5308.

MODERN 3-ROOM COTTAGE, $45. 315 Island Highway.

COLWOOD, 3-ROOM HOUSE, garage, oil stove, $45. 3-4701.

6-ROOM LOWER DUPLEX, $70 month. 544 Simcoe. 4-7757.

OLDER-TYPE 4-ROOM HOUSE, North Glanford, $55. 3-4060.

## 134 HOUSES WANTED TO RENT

RELIABLE COUPLE WHO SPEND eight months out of town each year require furnished house or duplex in Oak Bay for 4 months annually commencing November 1 this year. Will pay $100 per month plus utilities.
Contact Rental Department,
KER & STEPHENSON, LIMITED
4-4127

HOUSE WANTED TO RENT
Executive just transferred to Victoria requires unfurnished 3-bedroom home with den or rumpus room and automatic oil heat. Occupancy by October 15. Will pay top rent for suitable accommodation. Phone 3-2957.

3-BEDROOM HOUSE, 2 BATHrooms and den. Oak Bay-Cadboro Bay district preferred. Prepared to pay quantity for quality. Please phone 4-6062.

SCOTS COUPLE WITH 2 CHILdren, 8 and 10, have just arrived and require a 3-bedroom unfurnished house by mid-Oct. 4-8833.

BY NOVEMBER 1—2 OR 3-BEDroom unfurnished house or apartment near Willows school. Guaranteed good references. 3-9381.

NAVY COUPLE, ONE CHILD, REquire 2-bedroom, unfurnished house or duplex. References. 5-3484.

FURNISHED HOUSE, 3 BEDrooms, Oak Bay vicinity, Oct. 14. 5-4354.

## 137 HALLS, STORES and OFFICES TO RENT

FORT STREET
HEATED STORE PLUS TWO UPPER ROOMS.
$250.00 PER MONTH
The Royal Trust Co.
608 View Street 3-4126

OFFICES
Suites and single rooms available in modern, fully serviced buildings.
THE ROYAL TRUST COMPANY
1205 Government St. 3-4126

1409 STORE STREET, SUITABLE for small workshop; zoned for light industry, $40 month.
550A Johnson Street. Good store premises with floor area 1,360 square feet. Rear entrance, $60 month.
P. R. BROWN & SONS LTD.
1112 Broad Street Phone 5-3435

DOWNTOWN STORE — WELL heated, ideal for display, office, professional man. Low rent. Also single and double heated offices for rent, downtown location. Apply A. Bernard & Co. Ltd.

FOR OFFICE SPACE IN MODERN building, centrally located, consult Rental Department, Pemberton, Holmes Ltd., 1002 Government St., phone 4-8124.

FOR DOWNTOWN BUSINESS LOcations, wholesale or retail, stores or offices, at reasonable rentals, apply J. R. L. Burridge, 3-7174. F. N. Cabeldu Ltd., eves. 4-2264.

LARGE STUDIO AND OFFICE will be vacated by symphony society Sept 30 1318 Broad St., 4-1843.

STORE WITH 4-ROOM SUITE ON Douglas St. available Sept. 1. Apply Taylor, Spittall Ltd., 4-9308.

CLEAN, BRIGHT WAREHOUSE AND office space, 618 Queens Ave. Phone 2-8101.

MODERN OFFICES
Stobart Building, 745 Yates. Elevator and janitor service. 4-5541.

SMALL HALL, FORT AND DOUGlas, with piano, organ and projector; rent $7.50. 2-4712 daytime.

NEWSTEAD HALL, 734 FORT. Every convenience 5-5529 Anytime.

OFFICE OR SHOP, 5 ROOMS, heated, 232 Burnside West.

USE CLASSIFIED ADS FOR RESULTS

## 141 MORTGAGE LOANS

### MORTGAGE FUNDS

We have a large sum of mortgage funds available for first mortgages. Prompt, efficient service.

Please call Frank A. Martin Agencies 5-1513, 5-3148

MORTGAGE MONEY AVAILABLE. Funds on hand and immediately available for mortgage loans - quick decisions—repayment to suit. Current rate of interest. Consult our mortgage dept.
P. R. BROWN & SONS LTD.
1112 Broad St. Phone 5-3435

IF YOU HAVE A MORTGAGE OR an agreement on which you are collecting monthly payments, but would like to sell your equity for immediate cash, contact Eric Charman, Northwestern Securities of Victoria, Ltd. 4-8054 or 4-5675.

AVAILALBE FOR FIRST MORTGAGE amounts $2,500 to $25,000 also money available for second mortgage and discounting agreements of sale. Island Investment Co. Ltd. 774 Fort Street, 4-7146.

I WILL BE PLEASED TO DISCUSS with you the most economical way of disposing of your second mortgage or agreement. Cash or trade on real estate. Douglas Hawkes 817 Fort 4-7128 anytime.

PRIVATE MORTGAGE FUNDS available immediately, large or small amounts. A. Bernard & Co., Ltd., 629 Fort Street, 4-9335.

## 142 WANTED TO BORROW

### MORTGAGE INVESTMENTS

1. $2,500 AT 7½%, REPAYABLE $30 PER MONTH, 5-YEAR TERM.
2. $2,500 AT 7½%, REPAYABLE $35 PER MONTH, 5-YEAR TERM.
3. $3,500 AT 7½%, REPAYABLE $40 PER MONTH, 4-YEAR TERM.
4. $4,000 AT 7%, REPAYABLE $40 PER MONTH, 5-YEAR TERM.

### HIGH YIELDING DISCOUNTS

5. A/S. 2nd CHARGE, $2,950 AT $30 PER MONTH, 7% INTEREST, AVAILABLE AT $2,050. THIS IS A VERY GOOD INVESTMENT.
6. A/S. 2nd CHARGE, BUT EXCEPTIONALLY WELL SECURED, $1,718.23, INTEREST 6%. MONTHLY PAYMENT $25. CAN BE PURCHASED FOR $1,425.
7. A/S. WELL SECURED 2nd CHARGE, $3,000 AT $30 PER MONTH, FIVE-YEAR TERM AND 7% INTEREST. AVAILABLE AT $2,500.

THE ABOVE INVESTMENTS HAVE ALL BEEN PLACED ON THE MARKET DURING THE LAST FEW DAYS, AND IN EACH CASE APPRAISALS HAVE BEEN MADE AND CREDIT REPORTS OBTAINED.

FOR FULL PARTICULARS CONSULT
ERIC CHARMAN
MANAGER, MORTGAGE DEPARTMENT
NORTHWESTERN SECURITIES OF VICTORIA LTD.
631 YATES AT BROAD.
4-8054 Res. 4-4675

## 145 BUSINESS OPPORTUNITIES

### B.C. LAND
& Investment Agency Ltd.
922 Government Street—4-4115

### GOVERNMENT NEAR HILLSIDE FOUR-PLEX

Excellent returns on this investment. This solidly-built home is just ready for occupancy; builder just completed conversion. Each suite consists of bed-sitting room, large kitchen with dining space. Two suites up and two down, three-pce. bathroom on each floor. Should show income of at least $160 per month, with very small expenses. This listing won't last long, so HURRY!
Some terms. Price $9500
Phone Mr. P. Hope or Mr. J. Mackenzie, 4-4115; Eves. 3-6924 or 2-4341

### $3000 DOWN BUYS FIVE SUITES

Close in to town, THREE FOUR-ROOM SUITES, TWO THREE-ROOM SUITES—total revenue, per month, $265. Here is an opportunity that one rarely sees. Owner lives out of town and wishes to sell this apartment block in the next 10 days.
Full price $18,950
Please ask for Mr. Lawson, 2-4867 Eves. — 3-1183 Days
BROWN BROS. AGENCIES LTD.
1125 Blanshard Street

### SAFE BUYS IN AUTO COURTS

8 DE LUXE UNITS, within 4-mile circle. Full the year round. Room for expansion. Can be bought on generous terms.
Price $42,000
12 units up-Island with handy beach frontage.
Good buying at $37,500
Full particulars at our office.
Mr. Bryan, 2-5104 anytime.
HICKS REALTY LIMITED

### GROCERY-BUTCHER BUSINESS

Including $7,000 grocery stock, 170 lockers, processing room, modern equipment, 2 gas pumps. Turnover last income tax return $67,000. Extra rent income lockers and cottage over $2,000 yearly. Living quarters attached. Will consider small clear title home and cash as down payment. Balance monthly A/S. Money maker. No opposition.
Further particulars, contact C. Ness, 2-9145 or 5-2791. Victoria Realty Ltd.

### 6 SUITES FURNISHED FAIRFIELD

Owners leaving Victoria and are selling this very lovely building at a very attractive price. Completely furnished. Oil hot water heat. Gas hot water. Gross income over $450 per month. This is the very best available. (P.S.—A trade for a newer type home would be considered). Full particulars and inspection by appointment. Full price only $29,500
Chas. Mallett of Western Homes Ltd., 2-2157 anytime.

### Oak Bay Confectionery
$450 Plus Stock

Here is an opportunity to get into business for next to nothing. This business has had one owner for over 30 yrs. A good location in shopping area. Take over at end of month. Stock approx. $1,600.
Call Mr. Custance, Stewart Clark & Co. 5-2481; eves. 3-7930.

### BOARDING HOUSE

Nine-room, centrally-located, working man's boarding house provides two-bedroom accommodation for owner and a net return of $3,000 yearly. For full particulars, call Mr. Fraser or Mr. Munro at
FRASER BISCOE REAL ESTATE
750 Pandora 3-9843, 3-9413

EXPERIENCED OFFICE MANager required expanding limited company. Nominal investment necessary to attain directorship. For appointment apply Victoria Press, Box 1568.

PROPERTY SUITABLE FOR AUTO court, on main highway. Excellent view. Phone 5-1812.

REVENUE PROPERTY, 5 SUITES. Rents. Will take bungalow part down payment. 2-8930.

REVENUE HOME FOR SALE IN Esquimalt, good location, good income. Phone 2-8864.

## 145 BUSINESS OPPORTUNITIES

### FRANK A. MARTIN AGENCIES
1114 BLANSHARD ST.

### A GUARANTEED INVESTMENT

Garage and service station with living quarters. Situated on Victoria Highway. One of the best of its kind on the Island. Total sales approximately $100,000 per year. Only $15,000 to handle. Will accept good house as part payment.
Full Price $42,000

### SELF-SERVICE GROCERY!

Gross sales in 1956, $90,000. Modern fixtures in excellent condition. Store only 6 years old. Five-room modern bungalow included. Store, bungalow and 1 acre land at, full price $37,000
Plus stock at invoice. Good terms available.
Please contact C. Sinden, Home 3-0395 or Office 5-1513, 5-3148

### A TREMENDOUS OPPORTUNITY

To own a well-established, well-located

### BAKERY

Good established retail and wholesale accounts. This profitable business is fully equipped with the best on the market.
Electric oven—almost new
Steam provers
3 Electric mixers
Large refrigeration unit
Storage shed
Sinks and wash rooms
Show cases
Other miscellaneous bakery equipment. Stores gross sales of approx. $26,000
Will pay out in less than two years. A REALLY WELL-PRICED BUSINESS. WILL PAY YOU TO INVESTIGATE.
Please contact K. Jensen, 5-1513, 5-3148.

### RANDALL'S LIMITED

### SIX SUITES MODERN APARTMENT

Owner will take modern bungalow, mortgages, or a good business for all or part of his equity $30,000. All suites modern and self-contained with electric stoves and fridges. Oil heat, A-1 location, steady rentals.
Price $42,000

### OAK BAY APARTMENT NEARLY NEW

Eleven suites in excellent location, showing a good return on a price of $92,000. Heavy oil heat. Taxes moderate. Fridges, stoves, laundry, terms and low rate interest mortgage available. Over a period of time this should be a nice property, own and provide a permanent income.

### FAIRFIELD ROCKLAND AREA

Fifteen suites steadily rented. Some two bedrooms and bachelor. Rents throughout are moderate. Heavy oil heat, small garden area. Stoves, carpets, fridges and a choice permanent investment. Terms on a price of $122,000. May we suggest you put this on your must see list. Vancouver first mortgages might be accepted as part payment. Mr Randall eves. 2-5447, Mr. Davis eves. 4-8614.

GEORGE RANDALL LIMITED
1300 DOUGLAS ST. PHONE 4-8109

### OAK BAY COMMERCIAL PROPERTY SUITES AND STORE SUPERIOR LOCATION $27,000 WITH TERMS

This very valuable Oak Bay property, consisting of 3 large suites (one suite 7 rooms) and store on lease, heated by auto. hot water and all in grand state of repair, is showing better than 12% on the price of $27,000

### OAK BAY SIX SUITES EXTRA LOT

This is an ESTATE sale and shows over 10% on an investment where privacy and seclusion plus steady rentals are normal. Small stucco cottage also included and could be enlarged for an owner if desired.
Full price with terms $42,000
C. E. Pullan, phone 5-3236 anytime.

DAVID R. McADAMS
Investment Real Estate
719 View St., Victoria, B.C.

### GROCERY-BUTCHER BUSINESS

Including $7,000 grocery stock, 170 lockers, processing room, modern equipment, 2 gas pumps. Turnover last income tax return $67,000. Extra rent income lockers and cottage over $2,000 yearly. Living quarters attached. Will consider small clear title home and cash as down payment. Balance monthly A/S. Money maker. No opposition.
Further particulars, contact C. Ness, 2-9145 or 5-2791. Victoria Realty Ltd.

### "MARINA" "BOAT RENTALS" "WHARFAGE"

Opportunity knocks on this one. This established business is situated on the popular Saanich Arm and is a year-round proposition. Approx. 600 ft of new wharves, 8 rental boats, open and cabin, gas pumps. Sale of fishing tackle. Annual income in excess of $8,000. 2-bedroom bungalow. Parking, etc. Only health reasons make this property available. $17,000 handles. Full price $37,000. No phone information please. Exclusive listing. Mr Evans 2-2157, eves. 5-5533. Western Homes Ltd.

### NEW TRIPLEX PAYS 11% NET

Here is the finest type of investment. No heating, no janitor, trouble free. Low rents, no vacancies. All you pay is low taxes. What could be finer? Only half cash $18,900
Stan. Kennedy, 3-4117; eve. 4-4894
LEACH & SPARKS, 1119 Blanshard

### THE CITY BROKERAGE
1013 Blanshard St., 4-5022, 4-5016

WATERFRONT. Oak Bay border, 4 cottages, each with two bedrooms. Hurry at only $16,000
for all four!
Peter Brown 4-5016, 7-2068

Revenue URGENT. We have several customers that want either good duplexes or small apts. now and from $7,000 to $15,000 down. Also one customer for large apartment showing good revenue. Will pay reasonable price and down payment. D. R. McAdams, Commercial Investment Real Estate, 719 View St., Phone 5-3236.

PROPERTY 103'x138', CORNER, suitable for apartment, service station, etc. Contact Ken Sturgeon, Town & Country Homes Ltd. Phone 2-7276 or 7-1580.

## 145 BUSINESS OPPORTUNITIES

### ATTENTION FISHERMEN BOAT BUILDERS OPPORTUNITY OF LIFETIME

Complete sport boat building and Marina. Long-established, high-class boat rental business, featuring 22 fully equipped power boats—14 to 20-footers. Six-room living quarters in large main building. Unsurpassed view toward Tzouhalem Mountain. Two modern boathouses, 275 feet foreshore, 190-foot waterfront. Long-term lease to water rights. Two persons can operate this profitable business.
Low full price $64,500
Terms on request. Owner will consider some good property. Trade up to $10,000 as part down payment. Ask for or write H. Forrest, Town & Country Homes Ltd., 1923 Quadra St. Phone 2-7276 or 2-0274.

### HOW MUCH?
DO YOU EARN NOW?
25
$100 BILLS

or equity in your home or a mortgage you may have will set you up in an excellent business which nets, without competition

### $1000 A MONTH

Mr. Barloewen, res. 4-0623, Douglas Hawkes Real Estate, 817 Fort St., tel. 4-7128.

### CITY MODERN APARTMENT

A modern apartment of 4 suites. Fully equipped, automatic oil hot-water heating. Three carports. Convenient location.

NETTING APPROX 11%
on invested capital.

BOORMAN INVESTMENT CO. LTD.
3-7124, after hours, 2-5036.

### APARTMENT HOUSE 12 SUITES

If you are in the market for a well located and lucrative revenue property this is it. With moderate rentals these apartments are consistently rented and show a net profit of better than 12%. 9 of the 12 suites are furnished, the building is in lovely condition and all services are in perfect shape. Clear title, attractive terms are offered to the right party and the full price is only $48,000. Mr. Cox of Swinertons will be pleased to arrange inspection at any time.

### HOME AND BUSINESS

A snug, modern bungalow, 6 years old. Four lovely rooms and bathroom, basement, hot-air heating. A separate well equipped store building and garage. A nice little business which can be increased. The owner is retiring. A pleasant place to live, about an acre, a few miles out. Good value at $12,800
A. BERNARD & CO.
Call
Mr. Francis, 4-9335; eves. 9-4810

### CORNER STORE LIVING QUARTERS $500 DOWN

Plus about $700 worth of stock and you can own this thriving little business with an approx monthly turnover of $2,000, also a modern two-room suite and Pem bath. Good lease available. Put the wife to work at the full price of $2,000 plus stock. Call Stan Evans or Gordon Marshall at Western Homes Ltd. 2-2157; eves. 5-5533 or 9-2725.

### SMALL GROCERY AND CONFECTIONERY

In residential area. Building and equipment on 50-ft lot. Stock extra (about $800). Annual gross nearly $30,000.
PRICE $4200
(House extra—available if desired.)
GORDON HULME LTD.
Sidney phone 120, res. 297R

### "INVESTMENT" "$40,000"

Nine-suite 3-yr-old apartment block. Nets "14%" on investment. No phone information. Dial Mrs. Roberts for appointment to view, at 4-8054 or 2-1988. Northwestern Securities Ltd.

### TAXI BUSINESS

2-car taxi business and residence in busy community.

### SERVICE STATION

Garage and residence in fast-growing district close to Victoria.

### MINK FARM

Fully equipped, capacity 1,000 pelts per year. Large dwelling in nicely treed location. This is priced to sell.
For particulars, call Mr. Huntley
KING REALTY, Sidney
200 or 66 eves

### HARDWARE BUSINESS

One of the best locations in town. Unlimited opportunity for someone. Requires about $12,000 to $15,000 to handle. FOR DETAILS OF THIS OR OTHER BUSINESS OPPORTUNITIES, call PHIL SIMPSON, Town & Country Homes Ltd. 2-7276 or 5-5542 res.

### $1500 DOWN

Small city cafe, netting $500 per month. Nice equipment, low rent. This is a dandy, clean business and a wonderful buy at full price $4500
Balance on easy monthly payments. Owner retiring. Stan Hyland, 4-9305; res 9-5307 or 4-9657. Financial Survey Ltd.

SMARTEST LITTLE LADIES' DRESS SHOP AND DRYGOODS STORE IN TOWN

Owner retiring, will sell stock and fittings at cost, or trade this flourishing little business (plus $3,000 to $4,000 in cash) for clear-title home or revenue. Experience not necessary. Good location. No nearby competition. Well established. Accommodation available for small family. Victoria Press, Box 582.

GOOD CHANCE

An experienced merchandiser could really prosper here. A variety store that does enough business to keep five or six people busy. Central. Furniture and fixtures $20,000. Inventory approx. $25,000. For details contact Mr. Coltis, 4-8124; eves. 3-6346.
PEMBERTON, HOLMES LTD.
1002 Government St.

INVESTORS

See these 4 suites, newly done, excellent condition organization and appearance. Separate meters, kitchens, etc. Extra plumbing. The landlord supplies no heat or hot water. Rents $200. Close in and ideal for shift workers. Cash $3,600, full price $9,500. 2-4312 (eves 2-5501 or 3-3640). Dickie & Co., 833 Fort.

15% on your investment including capital appreciation on this smart, nearly new duplex. 2 bedrooms each—popular city district. N.H.A. mortgage 5%. Fully rented, pay cash to mortgage or owner will take reasonable cash payment and 2nd mortgage. No agents please. Days 2-5148. Evenings 5-5975.

RARE OPPORTUNITY TO TAKE over stock and lease of going garage business. Excellent city location on main route. Monthly turnover more than $5,000. Other interests force sale. Very reasonable. Victoria Press, Box 1545.

## 145 BUSINESS OPPORTUNITIES

DO YOU WANT A CHANCE TO get in the news and tobacco business at cost. Phone 2-0611 and ask for Mr. Gordon Perkins.

4-SUITE APARTMENT. A-1 CONdition, copper plumbing. Separate meters. City. A real snap! $9,500. 4-8971.

## 147 EXCHANGE REAL ESTATE

### Your Apartment OR Auto Court OR COMMERCIAL INCOME

May be just the one required in exchange for
1 Modern stucco bungalow, close in, over 1,400 sq ft. Full bsmt (rumpus), delightful setting.
Asking $12,850
2 Quality duplex (7 yrs old), completely self contained, fully automatic, choice tenants, choice close-in location.
Asking $13,950
Owner will trade up for commercial income with the above select properties and cash. Take advantage of this fine opportunity now. Call L. E. Kirk, 4-8054; res 4-7339. Northwestern Securities of Victoria Ltd.

EXCHANGE REAL ESTATE
Client will exchange clear title 4-room and utility, no bsmt, 9-year stucco bung. Jubilee district, value $6,700 for 4, 5-room bsmt home in good repair close in Fairfield, James Bay or Central Park. Cash for difference. Call B. E. Porritt, C. N. Montague Co., 4-9318, 4-6152.

OWNER EQUITY 6 SUITE APARTment block fully automatic, 6 years old for small home and cash or small business. Victoria Press, Box 1569.

## 148 LISTINGS CANCELLED

LISTINGS CANCELLED
3235 Exeter Road has been sold. Ker & Stephenson Ltd.

175 BATTLEFORD AVE. SOLD BY Douglas Hawkes Real Estate.

2608 HERON ST. IS NOW EXclusive with Douglas Hawkes.

## 149 LISTINGS WANTED

### "IF"

You are considering selling your "HOUSE," "FARM," or "BUSINESS," and would like to have quick appraisal and action, a call to FRASER BISCOE at 3-9413 or 3-9843 will bring a representative to you promptly.

FRASER BISCOE
750 PANDORA AVE
Drive-in customer parking.

### "SELLING?"

Quick, quiet, cash sales. Efficient, courteous service. E. A. Macfadyen, Northwestern Securities of Victoria Ltd. 2-8748 and 4-8054.

BONA FIDE CLIENTS:
1. CASH OFFERED FOR MODERN SIDE-BY-SIDE DUPLEX IN GOOD AREA. PRICE RANGE TO $18,000.
2. $5,000 CASH DOWN FOR 3-BEDRM BASEMENT BUNGALOW WITH OIL HEAT — JUBILEE OR DEAN HEIGHTS.
3. MODERN 3-BEDRM BUNGALOW, BASEMENT OPTIONAL. FAIRFIELD. PRICE TO $10,900.
ON ABOVE, PLEASE CALL MR. THORNELOE, 7-2771, TOWN & COUNTRY HOMES LTD.

FAIRFIELD OR OAK BAY: WE specialize in these fine districts and have clients wanting homes. If you would like to sell your home please contact N. Krienke or M. Peru, 5-2458; Res., 4-4460. Byron Price, 1314 Quadra St.

2 AND 3-SUITE FAIRFIELD AREA. Client waiting. Mr. Clarke or Mr. McDonald, 3-1183, res. 9-3407 or 7-3318 until 9 p.m. BROWN BROS. AGENCIES LTD., 1125 Blanshard St.

LIST WITH SAANICH REALTY for fast, courteous service. Mr. Ditchburn, 9-1195; eves. 2-0334.

## 150 HOUSES FOR SALE

### BROWN BROS.
AGENCIES LTD.
1125 Blanshard Street
Member Real Estate Board
Member Multiple Listing Bureau

### OAK BAY SOUTH
CHARMING FAMILY HOME
7 ROOMS ON 1 FLOOR

The reception rooms and entrance hall are very spacious and the entire house has a feeling of gracious living. The den is very cosy and besides 3 bedrooms on ground floor, there is another upstairs. The property is ideally situated and the garden quite secluded. Full bsmt with playroom. Hot Water heat. Terms to be arranged.
Full price $16,500
Mr. Hill, 3-1183; Res., 3-7585

### POPULAR CADBORO BAY AREA

Large 1½-year-old 3-bedroom home. 16'x18' LR with FP. Hardwood floors throughout. Sep dining room with entrance onto large sun deck with good view of surrounding district. Large kitchen modern trend. 4-pce. bathroom, tile. Full size bsmt. Roughed in plumbing. Rumpus room with FP. Williams Oil-O-Matic heating. Bsmt walls insulated and lined. 100 ampere service. Carport. Lot 75x175. Taxes $190. Down payment $3,700. Pay $75 P.I. Full price $14,700
John Tisdalle, 3-1183; Res., 9-4349

### $1000 DOWN

Three-room stucco house with separate garage. Oil space heater in LR and kitchen range included in the asking price of $4500
Please ask for Mr. Lawson 3-1183, Res., 2-4867

### HIGH QUADRA REAL VALUE

For the discriminating BUYER I would say that you will find it very hard to find anything more pleasing to the eye and easy on the pocket book. This is a very attractive 5-room, 14-year-old bung with through-hall plan, one of the nicest living rooms I have seen for a long time. All rooms are spacious. Extra beautifully finished room in the bsmt. AUTOMATIC OIL HEAT. THIS HOME HAS BEEN REDUCED FOR QUICK SALE. Full price with terms $11,500
Please ask for Mr. Lawson, 3-1183, Eves., 2-4867

### HIGH LOCATION 3-BEDROOM BUNGALOW

This beautifully built 3½-year-old stucco bung has over 1,200 sq. ft. of floor area, and has oak floors throughout, full high bsmt with oil pkg heat, drive-in garage, etc. Conveniently located to bus, school, etc. A $13,000 home which has been reduced for quick sale to the very low price of $11,900
$3,750 handles.
Mr. Clarke or Mr. McDonald 3-1183; Res. 9-3407 or 7-3318 until 9 p.m.

### BEAUTIFUL SEA VIEW COUNTRY ESTATE MILL BAY

Situated on almost 5 acres of good level garden land affording excellent seclusion. There is a 5-room stucco bung with all modern conveniences, inc. elec range, Oil-O-Matic hot air heat, mod Pembroke bath. Price includes double-oven elec range, automatic dishwasher, built-in garberator and Bendix washer. This property has been redecorated throughout. Priced to sell complete at the low figure of $9500
For further particulars and location please contact Mr. Clarke or Mr. McDonald 3-1183, res. 9-3407 or 7-3318 until 9 p.m.

A BUNGALOW BARGAIN

"In a good bungalow family home." Owner leaving, immediate possession, complete with full cement basement, new furnace, newly wired for electric range, new Duroid roof, utility room with laundry tubs, entrance hall, fireplace, garage, nice views over city and mountains. In spotless condition. Only 1½ miles from business centre of city. Close to schools, stores, buses, etc. (Six rooms and bathroom.) Only $7,995. Terms. First payment $995. Balance monthly. Discount larger payment. Offers invited. (Opportunity calls.) Inspection by appointment.
L. M. ROSEVEAR & CO. LTD.
1115 Langley St. Phone 4-6041

SEAVIEW SECLUSION, 6 ROOMS, price $11,500, terms. Phone C. J. Harrington, Heisterman and Company, days 3-4161; eves. 3-5846.

CARROLL RIGHTER'S ASTROLOGICAL FORECAST

MONDAY, SEPTEMBER 30, 1957

**ARIES (March 21 to April 19)**—An unfortunate loss of temper or control can jeopardize much of the good will and fame that you have so laboriously amassed. Talk quietly to your superiors, also to men of the law in the exercise of their duties.

**TAURUS (April 20 to May 20)**—Since you cannot leave your tedious work to take that long trip to see powerful influence in your life, you could easily vacillate between spurts of anger and depression. Compose yourself and the right time will present itself.

**GEMINI (May 21 to June 21)**—Any altercations with those who have power over your affair can be bad for you today. Spend as much time as possible giving material evidence of your affection for loved ones instead, but don't be extravagant.

**CANCER (June 22 to July 21)**—It takes great will power to be true to mate, family with so many temptations in career world, but this you do have. Show it today and gain great happiness. See to it, also, that warring comrades do not meet.

**LEO (July 22 to Aug. 21)**—It is important that you get home or job tasks done properly today, so do not attempt to run off for advice of others on new venture, as you would like to do. Arrange it for the morrow, which is better, anyway.

**VIRGO (Aug. 22 to Sept. 22)**—This is the right day to get started on that latent gift which you have been keeping in the background. Go out and see the experts who will help you with it. Forget regular chores. Tonight, be affectionate with well-wishers.

**LIBRA (Sept. 23 to Oct. 22)**—Quite likely you are so concerned with own problems that you speak harshly to those who come to you for assistance, advice. Remember that you help yourself better when you help others. Be kind, considerate now.

**SCORPIO (Oct. 23 to Nov. 21)**—Today forget about investigating at any cost the reasons behind peoples' actions and get yourself all disturbed. Concentrate on the positive and figure ways and means of increasing abundance by co-operation.

**SAGITTARIUS (Nov. 22 to Dec. 21)**—There is a chance to make some extra money today, but it will mean jeopardizing a valuable friend, some high principle you cannot afford to lose. Retain the true values.

**CAPRICORN (Dec. 22 to Jan. 20)**—Winning a personal point is foolishly more important to you today than being fair or remembering your debt to someone in authority or a dear friend. Think! Then get civic work done, and be good to yourself later.

**AQUARIUS (Jan. 21 to Feb. 19)**—Let your newspaper give you the lead to a richer life and greater understanding of fellow men. Study it as you would a valuable book, for there is a fortune in it. Do it today and every day from now on!

**PISCES (Feb. 20 to March 20)**—How fortunate you are today in getting an acquaintance to give you valuable pointers concerning your career, though they may be very different from those you received from so-called experts who do not know you. Act on them now.

**IF YOUR CHILD IS BORN MONDAY . . .**

The child born Monday is most interesting since he or she will ever come up with a quite different solution to problems, ideas. Therefore, be alert enough to give your inventive progeny as fine an educational training as you can, or the genius in this chart may go askew and the world will lose benefit of otherwise great potential for progress in various channels of civilization.

**FOR YOUR COPY** of Carroll Righter's individual 16-page Forecast for October send your birthdate and 50 cents in coin (no stamps) to Carroll Righter Forecast, Victoria Daily Times, Box 1895, Grand Central Station, New York 17, N.Y.

## 150 HOUSES FOR SALE

### RITHET
706 FORT ST., 2-4251

### OAK BAY 6 ON 1

Large L.R., beautiful panelled F.P. wall with mirror and book cases. Guest-size D.R., both with wall-to-wall carpets. Elec. Cab. kit., built-in Bkfst. Nk., fan, etc. Two large Bedrms. and den or 3 Bedrms. if preferred. Spacious halls, 4-pc. Pemb. bath and vanity. F.C. Bsmt., finished Rec. Rm. Oil H.W. heat. Garage. Wired for T.V.
Full price $16,500
Please call
2-4251 MRS. LAVENDER 5-6327

### OAK BAY SOUTH

Walking distance to beach. Gracious entrance and through hall. 7-Rm. semi-bung. Large L.R., D.R. will hold full suite. Big cab. kit. 2 twin bedrms. down, 2 up. Hdwd floors in main rooms. Oil furnace to be installed.
Full price $14,700
2-4251 VERA PIPES 4-8942

### REVENUE WALKING DISTANCE

2-street frontage, older 6-rm house, easily duplexed. Dbl plumb. Garage and garden.
Full price $8100
Please call
2-4251 MRS. LAVENDER 5-6327

### GORDON HEAD 6 RM RANCHER

Just 1½ years old. Entrance and through hall. Large L.R. Oak floors. F.C. Bsmt. Lovely landscaped grounds with glimpse of sea. Monthly payments $78. Principal, interest and taxes, with cash to mtge.
Full price $16,500
2-4251 VERA PIPES 4-8942

### IT'S NEW! ONLY $8950!

Just about ready to move into, 2-bedrm. bung. in new area. F.C. Bsmt., Dr-in garage, etc. $2,500 down. Please call
2-4251 MRS. LAVENDER 5-6327

### WILLOWS

1 blk. to beach. Roomy semi-bung. L.R., D.R. and kit plus 2 bedrms. down. One large room up concealed stairway. Auto oil heat.
Price $13,900
Let me show you this. Please call
2-4251 VERA PIPES 4-8942

### 3 SPECIALS OAK BAY

Are you looking for a good buy in this desirable district? I will be pleased to show you these:
No. 1—5-on-1 older home in splendid condition. Good-size L.R., 3 bedrms. F.C. bsmt. Taxes only $65. Lot 60x120.
Full price (terms) $9700
No. 2—Modern 5 on 1, L.R., D.R., 2 bedrooms kit. Thru hall. Part bsmt. Duroid roof. Close to everything. Taxes $118.
Full price (Terms) $9750
No. 3—6 on 1. Spacious home well constructed. Large L.R. and D.R., 3 bedrms., cab kit, 4-pc. bath, also Rec. Rm. F.C. bsmt. Duroid roof. Separate garage. Lots fruits, 2 lots with this property. Good mtge.
Full price $11,300
For appointment
2-4251 ART GREEN 9-5268

LOVELY HOME AND REVENUE. $19,500. Trutch St. Owner. 3-4445.

## 150 HOUSES FOR SALE

### A. BERNARD
& CO LTD.
629 Fort Street 4-9335

### OPEN HOUSE
3073 Donald St.

Saturday, Sept. 28—2 to 4.30 p.m. Immediate occupancy of this snug stucco bungalow. Insulated, on sewer, fenced. Pleasing LR with fireplace, oak floor. Good kitchen. Two nice bedrooms and four-piece bath. New oil range and oil circulator go with home.
PRICE ONLY $7200
Call Mr. Francis, 4-9335; Eves. 9-4810

### DUPLEX—$6450
$1500 DOWN

Located in James Bay. Four large rooms and bathroom downstairs. Five rooms and bathroom upstairs. Separate entrances, meters, etc. Some decorating required. Occupy the lower suite immediately. Let the rent buy the building. Ask for Mr. Francis 4-9335, Eves. 9-4810.

### LARGE RESIDENCE 9 ROOMS 3 BATHROOMS

Beautifully situated in Oak Bay on extra large landscaped lot. All rooms exceptionally large including living room, sun room, dining room, den, kitchen, breakfast room, powder room, one large bedroom on main floor. Upstairs has 4 bedrooms, 2 bathrooms. Extra plumbing in basement. HOT WATER OIL-O-MATIC HEATING. Laundry. 3 finished rooms, 2-car garage. Lovely oak floors, 3 fireplaces. Drastically reduced for quick sale. NOW AT BARGAIN PRICE OF $19,500
Less than ½ cash will handle. Call M. A. Campbell. Vacant possession.

### F. N. Cabeldu
1212 BROAD ST. 3-7174
Member Multiple Listing Bureau

### $1596 PER ANNUM FOR INVESTMENT OF $6500

This is an older-type home divided into housekeeping rooms. It is in excellent condition and is in the James Bay district on two lots. Expenses are low and requires a minimum of supervision. $6500

### COUNTRY ESTATE

Beautiful property of 18 acres with a fine home of 10 rooms, including 6 bedrooms and 2 bathrooms. Oil heat. Good orchard. Excellent water supply $25,000
Call Mr. Blenkinsop

HOMES
Homes
HOMES
HOMES

If you are seeking a home of your own.
Perhaps you need a larger or a smaller home than you now have. We have them in all sections of the city and country, from $3,000 up.
We can also help you finance it. Come in and let us help you.

F. N. CABELDU LTD.
1220 Broad St. 3-7174, or G. H. Naylor, 9-5094

ATTENTION NAVY MEN
OIL-O-MATIC BUNGALOW

A dandy five-year bungalow in best of condition all the way through. Handy to the Naval base on a street of new homes. This exceptionally solid home was built for the present owner and offers a large living room with fireplace, coved ceilings and oak floors throughout, two large bedrooms, dining room, 4-piece bathroom, excellent electric cabinet kitchen. A full high basement contains well finished extra bedroom, rumpus room, 20-year guarantee copper hot water tank, Oil-O-Matic furnace and drive-in garage. 5% N.H.A. mortgage. Full price only $11,300. Phone J. B. Law, days 4-7146; evenings, 9-3251. Island Investment Co. Ltd.

OAK BAY—SOUTH

Modern bungalow among new homes (mostly de luxe). 3 bedrooms, large L-shaped living-dining room (fireplace), electric cab kitchen, full cement basement, Oil-O-Matic furnace, garage, fruit trees. Yard safe for children. Terrific value. $2,500 cash. Full price $12,600.
DICKIE & CO.
2-4312, 833 Fort. (Eves. 3-3640, 2-5501).

## 150 HOUSES FOR SALE

### BOORMAN'S

### PROSPECT LAKE THREE ROOMS TWO LOTS

Fully furnished. 12-ft. clinker-built rowboat. Price, for cash $3750
Stan Cornish, eves. 3-5878

### YOU WALK! YOU SAVE!

You'll be high and dry on a good lot within easy walking distance to city centre. This "homey" bungalow has a large living room with fireplace, one large and one small bedroom. Pembroke bathroom. This year's taxes are a net $49. This years taxes are a net $49. $2,000 down and balance on easy payments.
Full price $6350
T. Smith, eves. 4-7325

### LOW DOWN PAYMENT OIL HEAT

This could be the home which you can handle. The owner will listen to good terms to the right party. CENTRAL PARK location with reasonable taxes. Sound 2-bedroom home with full basement and garage on a small lot $8500
T. Smith, eves., 4-7325.

### UPLANDS NOTTINGHAM AREA

This six-room, two-bathroom home is ready to move into. From a through hall there is a
(1) Large LR, 21x15
(2) Dining room
(3) Three bedrooms
(4) Electric kitchen
(5) Tiled bathroom
(6) Powder room
(7) Full basement
(8) Oil heat
(9) Attached garage
An attractive mortgage of $10,000, and possible other financing.
Price (asking) $19,950
W. I. Boorman, Eves. 4-0434

### OAK BAY BORDER 3 BEDROOMS
EXCLUSIVE

Situated in an area of smart new homes and handy to schools, transportation, shopping area and park. Immaculate home throughout, through hall plan, living room 19x13, 3 bedrooms one twin-size, dining room, electric kitchen. Full high basement. Packaged Oil-O-Matic heating, drive-in garage. Only 1 year old. Landscaping all completed. OPPORTUNITY PRICE WITH TERMS $12,800
R. F. Harris, days 3-7124, eves. 7-2998

### BOORMAN INVESTMENT CO. LTD.
616 VIEW ST. 3-7124

### HEISTERMAN

### SEA VIEW OAK BAY 80 KING GEORGE TERRACE

Ideally situated family home comprising large living room, dining room and den with fireplace, one bedroom down with two-piece washroom, open stairway to three bedrooms, plus sunporch and bathroom, full basement with automatic oil furnace. Nice secluded garden. Priced for immediate sale $16,000
Immediate possession.
Mr. Biannin 3-4161, eves. 5-1195

### $6500 FULL PRICE 5 ROOMS—2 LOTS

Quiet street, close to everything. This cosy bungalow with furnace heat, stands on two fine lots with plenty of fruit trees and shrubs. It is immaculately clean and the vine covered porch gives it a charming setting. Attractive terms too.
Mr. Brunell 3-4161, eves. 9-4115.

### UNPARALLELED PANORAMIC VIEW

From this delightful six-room, 2-bathroom MODERN oil HA heated bungalow amidst pleasant surroundings, one has the finest view over straits and islands. Many delightful features. Call for further particulars. One acre and residence $17,500
An exclusive
C. J. Harrington 3-4161. Eves. 3-5846

### EXPERIENCE COUNTS

Bona fide realtors for three generations since 1864. We buy houses for satisfied clients. May we have your confidence too?

HEISTERMAN & CO.
(Established 1864)
1121 Blanshard Street 3-4161

### L & S
### NO DOUBT ABOUT IT
Oak Bay South

SALESMAN TRANSFERRED. His 3-bedrm 30 ft. LR. Full bsmt, oil heat home must be sold.
FULL PRICE ONLY $11,900

Quadra North

WIDOW MUST RETURN EAST. Cute white siding bung. 19 ft. LR with FP. 11 ft. DR, large kit, laundry room, FC bsmt, 2 nice bedrms. All oak main. Terms, $2,500 down.
Full price $9600
Both Exclusive Listings
Phone for further particulars
L. H. Rands, 3-4117, Eves. 2-8080.
LEACH & SPARKS
1119 Blanshard St.

BEACH DRIVE
$21,000
Lovely 3-bedroom home. Spacious living room and dining room, tiled bathroom with vanity, efficient kitchen with nook, many extras. Full high basement, garage, landscaped. Clear title. No agents. 2-9069.

3-BEDROOM 1½-STOREY HOUSE Oak Bay, ½ block from beach. Living and dining room, den, cabinet kitchen, 4-piece Pembroke bath, full basement, separate garage. Automatic heat, 1,600 sq. feet. Fireplaces living room and den. $13,975. No agents, terms. 2-8825.

$8,900. ATTRACTIVE BUNGALOW on ½ acre, less than four miles from downtown. Charming living room with open fireplace and bookshelf wall. 2 bedrooms. New $1,800 oil hot water heating system. S. Hargrave Realtor, 4-9827 anytime.

$1,400 DOWN
For this gleaming white 5-rm bung with full basement and garage, in James Bay area, blk to beach, shops and transport. Price only $5,950 with payments less than rent. Call Bill Strelow, 2-8117, eves. 4-6941, Newstead Realty Ltd., 766 Fort Street.

OAK BAY NORTH
Owner says he must sell at once. 3-bedroom stucco bungalow with full basement, etc. Close to schools, stores and transportation and only $9,950.
H. Brawn, Eves. 3-6263
BAYNE & TODER AGENCIES,
2-1121 749 Fort St.

IMMEDIATE POSSESSION, ESQUImalt. Modern stucco 4-room and utility, attached garage. Redecorated throughout. $7,100. $2,000 down. 2-7055.

UPLANDS, 3235 EXETER ROAD. Ultra-modern 3-bed, 2-bath home. Completion soon. $24,850. 2-3066.

## 150 HOUSES FOR SALE

### JOHN BLAIR LTD.
211 Central Bldg.

### IMMEDIATE POSSESSION FURNISHED

No moving bill. No waiting to get in. Just write your cheque and move in on Monday. This is a 3-year-old modern ranch-style bungalow containing: Living room with fireplace, 2 good-size bedrooms, modern cabinet kitchen and a tiled 3-pce Pembroke bathroom. Oil furnace, utility room. Attached garage. Fully furnished, including kitchen range, TV, frig, 2 bedroom suites, living room suite, etc.
Full price (as is) $13,500
To view this spotless home please call Arthur C. Agar, 5-3742 or 3-6410, anytime.

### $1500 DOWN
### $75 PER MONTH

3-bedroom semi-bungalow, newly decorated with full basement, hot-air furnace and winter fuel in. IMMEDIATE POSSESSION.
Full price at above terms $7000
Call Mr. Agar, 5-3742 or 3-6410

### HAGAR'S
Member Multiple Listing Bureau

### Oak Bay Seafront Home and Income

Here is an opportunity to have your own home on the Beach Drive seafront, plus an entirely separate self-contained modern one-bedroom suite for income. The owner's accommodation consists of entrance hall, living room overlooking the sea, dining room, sunroom, modern kitchen, four bedrooms and two bathrooms. Basement with automatic oil hot water heating. Garden sloping down to the sea.
INSPECTION BY APPOINTMENT ONLY.
PRICE $26,500
Exclusive Agents
A. S. Powell, anytime, 4-0531

Hagar & Swayne Ltd.
614 Yates Street 4-0531
Member Victoria Real Estate Board

### "COUNTRY"

Get away from the noise and hurly-burly of the city. Relax and enjoy leisurely country living just twenty minutes from city centre. School, church and stores within five minutes' walk. You will fall in love with this cosy little snow-white bungalow nestling among shady oaks out at Langford. Builder is giving the finishing touches this week and you can be the first to occupy this cute, cosy cottage. Only $1,000 down and $60 a month with 6% interest. FP $7600
See this today. It may be gone next Sunday. E. A. Macfadyen, Northwestern Securities of Victoria Ltd., 4-8054; res. 2-8748.

UPLANDS — EXCELLENT CONSTRUCTION IN THIS 6-ROOM STUCCO BUNGALOW, APPROXIMATELY 1,760 SQ FT, CONSISTING OF A THROUGH HALL, LARGE LIVING ROOM, DINING ROOM, MODERN KITCHEN WITH BREAKFAST NOOK, UTILITY ROOM, 3 VERY GOOD-SIZE BEDROOMS, 2 4-PCE BATHROOMS, ONE OFF THE MAIN HALL AND ONE OFF THE MASTER BEDROOM. AUTOMATIC OIL HOT-AIR HEATING. FULL HIGH BASEMENT. ATTACHED 2-CAR GARAGE. LARGE LOT, 100' x 164'. EXCELLENT BUY. CLOSE TO UPLANDS YACHT CLUB AND SURROUNDED BY OAKS.
PRICE ONLY $24,850
MR. COLES
THE ROYAL TRUST COMPANY
1205 GOVERNMENT ST. 3-4126
EVENINGS 2-8752

### "DESPERATE VENDOR"

Our client must sell this house at once as he is due in Winnipeg at month's end—it will pay to note the details of this "BARGAIN." There is automatic hot-water oil heat. Magnificent view, and only 10 yrs old. Needs decorating. The price for this modern home is well under ten thousand dollars. Dial Mrs. Roberts tonight, 4-8054 or 2-1988, for appointment to view. Northwestern Securities Ltd.

NOW YOU CAN KEEP
### YOUR HORSES
IN YOUR OWN BACKYARD
### 3 BEDROOMS

Will accommodate your family in this 6-year-old, 1,200-sq-ft HOME IN LAKE HILL AREA. Extra plumbing in full bsmt. Easy terms on low price $9750
Mr. and Mrs. Barloewen, res 4-0623.
DOUGLAS HAWKES REAL ESTATE
817 Fort St. Tel 4-7128

### JUBILEE DISTRICT

4-bedrm semi-bung. Down, LR, kit, bath, 2 bedrms. Up, 2 bedrms. Full bsmt. Low taxes.
Price $7950
Mr. Edwards
H. A. HUMBER LTD.
620 View St. 2-9161

### HEART OF FAIRFIELD
$7700

NICE BUNGALOW, 4 BEDROOMS
Excellent Family Home
$67 Monthly Revenue Plus Your Own Suite
Immediate Possession
For Information Phone 2-2359
No Agents Please

GORGE
A five-room modern bungalow with through hall, basement, Oil-O-Matic heat, separate garage. Well balanced lot in lawns, fruits and garden.
Full price $9500
JOHN GREENWOOD
3-7041 1241 Broad St Eves., 7-2734

COMPACT 3 BEDROOMS
$1,000 down, stucco bungalow in Victoria West, $5,500. Carport, plus garage for extra storage. Sun porch, small furnace area under house. Near school. Taxes $72. Good oil range included. Venetian blinds. Immediate possession. Please call Douglas Hawkes Real Estate, 817 Fort. Phone 4-7128 (after hours, 3-5685 or 5-2589).

MUST BE SOLD
Attractive 2-bedrm white stucco bung in delightful setting. Large LR with pretty Roman tile FP. Oak floors throughout. Compact kit with dining area. Full cement basement. Large fenced lot. Full price $10,500. Mrs. C. Jahraus, res. 3-4295. Island Investment. 4-7146.

MODERN THREE - BEDROOM stucco home at 4069 Hodgson Place. Full basement, oil heat, will sell or part exchange. Please do not disturb occupants. Full price $12,800 or offer.
George Jessup, 2-2101. Res. 2-1667
HARRY FOSTER LTD.

OAK BAY—BY OWNER
3 Bedrooms, Oil-O-Matic, over 1,300 sq. ft. Spacious, quality construction. Drive by 967 Transit Rd., Phone 5-1890 for appointment to view. $14,900. Approx. $5,500 down. No agents.

6-ROOM FAMILY STUCCO HOME, low down payment. Phone 3-6003.

3131 IRMA ST.—2 YRS. OLD, 3 bedrooms, utility. 2-0385.

## 150 HOUSES FOR SALE

### HARRY FOSTER LTD.
1732 DOUGLAS ST. 2-2101
Opposite "The Bay"

### OPEN HOUSE SATURDAY 2 - 5
1373 Craigdarroch

Attractive 4-year-old stucco bungalow featuring through hall plan, combination living and dining room with fireplace, cabinet electric kitchen. UTILITY ON MAIN FLOOR, 4-piece bath, 3 good bedrooms. Full basement with Oil-O-Matic heat. Nicely treed lot. Excellent location. COME AND SEE IT! Full price (terms) $14,900
Call Keith Archibald to view prior to open house at office 2-2101, home 3-0076.

### OPEN HOUSE TODAY! 2-4
### 4126 BIRTLES
(OFF GLANFORD)
### 3 BEDROOMS
OIL-O-MATIC
N.H.A. 5% LOAN

Your opportunity to obtain a lovely 6-room bungalow situated within 2 blocks of new grade school. Features include No. 1 oak floors throughout. Attractive dinette as well as dining area in kitchen. Utility room off kitchen. Attached car port with storage shed. Very reasonable monthly payments. Early possession arranged. Can be handled as low as $2,000 down.
Full price $11,550
For prior appointment to view call Herb Hodgson, 2-2101. Res. 9-2114

### $9750 FAIRFIELD

Family Home or Revenue
$2500 Down
Five Rooms Down
Three Rooms Up
Revenue $155 Month
Full Basement
Separate Garage
BALANCE $75 MONTH
Call Mr. Wright, 2-2101. Res. 7-1659

### WATERFRONT OPEN SEA VIEW

This is a very choice property situated 4½ miles from Victoria. Has large reception hall, a very attractive living room with artistic fireplace. Guest-size dining room. Two large twin-size bedrooms. Lovely bathroom. Dream kitchen with a large nook. Rumpus room with FP plus three-piece bath. Full basement, Oil-O-Matic heat, drive-in garage. Expensive carpets and all drapes included. Open view of the sea, islands and mountains. Can be handled with around $10,000 cash.
Price $26,900
Call Mr. Wright, 2-2101. Res. 7-1659

### JAMES BAY 7 ROOMS $1000 DOWN

$5500—Full price for this well kept home, too large for present elderly couple. Very close to waterfront and on a quiet safe street for children. Taxes are only $75, and garden is in lovely condition.
For information please contact Stan Hinde, 2-2101 or 2-5790

### HI QUADRA
SECLUSION
HIGH LOCATION

This 1,600 sq. ft. stucco home features recreation room 18x15 on main floor, ½ acre of natural grounds, full basement, extra room in basement finished in knotty pine, built-in vanity and toilet. Blacktop driveway up to large high double garage. Good terms available on $15,950
George Jessup, 2-2101. Res. 2-1667

### CITY HOME $9250

An attractive 7-year-old stucco bungalow of 5 rooms and full basement. Excellent shape and lovely to look at. Best bus service. Price $9250
C. Vining, 2-2101 Res. 9-3786

### PEMBERTON HOLMES, Ltd.
ESTABLISHED 1887
1002 GOVERNMENT ST. 4-8124

### SIX BEDROOMS HIGH LOCATION SELL OR TRADE

A substantial family home with revenue possibilities located in city limits. Lge LR, FP; 12x16 DR; wired kit; 2 bedrms and toilet down. 4 bedrms up with 3-pc bath. Bsmt FC and rec room. Will take 3-bedrm bsmt home in trade.
Price $11,500
R. V. Caselton, 4-8124. Eves. 3-8486

### REDUCED IN PRICE ROCKLAND AREA HOME OF DISTINCTION

This lovely home with the best of material and workmanship throughout—lge enrance hall: LR 25.6x15; DR 15x16; sunrm 16x10. All these rms have inlaid hdwd flooring. FOR ENTERTAINING these rms can be opened up into one another to accommodate 200 guests. En suite cosy den, lge bedrm, attractive 4-pc bath and separate tiled shower. UP: 3 lge bedrms, bath. BSMT: rec room, HW Oil heating, laundry. Very attractive FLOWER AND ROCK GARDEN. Sprinkler standard. Double garage.
On terms $26,000
Full particulars from
Mr. Hepburn, 4-8124, Eves., 3-7039

### DUPLEX—CITY

10-rm revenue has 3 rms and bath up, income $65. Down has 7 rms and Pemb bath, can be rented as 3 and 4 suite, share bath, gross income could be $170 monthly. Hdwd floor up and down. Oil-O-Matic HW heat. Full price with terms only $10,800
Call Jack Brown 4-8124, Eves., 4-4976.

MT. TOLMIE
THREE BEDROOMS
IMMEDIATE POSSESSION
For a really better-built home be sure to see this property. It is a modern, stucco, 3-bedroom home with provision for an extra bedroom or den if required. The living room is beautifully proportioned and the separate dining room breathes hospitality. A full basement, oil heat, attached garage and spacious, secluded grounds, complete a very attractive picture. Preferred terms available at $13,000. Jack Mears, Island Investment Co. Ltd., 4-7146; eves. 7-3404.

WE BUILD V.L.A., N.H.A., PRIvate. Kasapi Construction. 3-4951.

150 HOUSES FOR SALE

## BYRON PRICE

1314 Quadra St. 5-2458

LIST YOUR HOME
WITH A SELLING ORGANIZATION OF 10 YOUNG MEN

### BRAND NEW
Approx. 1,700 Sq. Ft.
### Near Uplands

One of the greatest home buys that has ever been offered. The house would cost $19,000 to build—the lot $2,500—it's priced $2,000 below this total cost and you can move in right away. Three bedrooms and a large living room with outside fireplace; large dining room and kitchen will tell you to buy the house just as soon as you see it. Dinette area very extensive; kitchen cabinets, utility area. But don't stop here. 2 bathrooms (colored fixtures); rumpus room area with finished fireplace. Auto oil heat. I live near this house so phone me now and I'll show you this fabulous home buy.
A. Vizard, 5-2458 anytime

### $3500 DOWN N.H.A.

Choice of Cadboro Bay or Gonzales-Fairfield. These are brand new homes you just can't find enough of. The best of districts; beautifully appearing homes with ½ siding front exteriors; thru halls; living rooms with fireplaces; separate dining rooms; wonderful kitchen with U-shaped working areas and breakfast nooks; 3 bedrooms; full basements; auto oil heat and garages. 6% interest; $72 per month. Full price (possession on completion) $14,750
A. Vizard, 5-2458 anytime

### 1 ACRE LAND
### Open Sea View
### 3 Bedrooms, Den

2 fireplaces, double plumbing; beautifully landscaped with shrubs, fruit trees, lawn and pool. Six years old. $15,800
Full price only with a reasonable down payment.
Contact R. Hanson 5-2458, res. 5-5805.

### NEW FAIRFIELD N.H.A.

Truly a DE LUXE NEW HOME in finest part of Fairfield district, has large living room and dining area, large cabinet kitchen with ventilating fan. Two large bedrooms with sliding closet doors. This home has first-grade oak floors throughout; full basement with Auto Oil heat. Featured with low down payment at the full price of $13,500
We will be proud to show you this lovely home.
Contact M. Peru or Nelson Krienke, 5-2458 or 4-4460 Eves.

### DE LUXE 2-BEDROOM HOME

This well-kept home, having sep dining and living rooms, full basement with finished rumpus room must be seen to be appreciated. Asking (with low down payment) $10,950
Contact Nelson Krienke or Marcel Peru, 5-2458 or 4-4460 Eves.

### OAK BAY WILLOWS PARK

1 minute walk to park and beach. 7 rooms, 1,320 sq. ft. White stucco, hardwood floor with border. Thru hall, large living room with fireplace, large dining room, den with fireplace, one bedroom down and 4-pce tiled bathroom. Nice kitchen with heavy wiring. Enclosed stairway up to two large sunny rooms with walk-in closets separated by 3-pce tiled bathroom. Full cement basement with oil heating, 1-pce bathroom. Drive-in garage. Landscaped grounds 70'x150'. Taxes $200. Asking price on terms $23,100
Contact Charles Giddy 5-2458, res. 4-5860.

### 6 MONTHS OLD
$12,750
$2500 DOWN

Why look further? Here is a home with all modern features such as 3 bedrooms, L-shaped living and dining rooms, fireplace, auto oil heat, full basement with drive-in garage. Landscaped and close to transportation, schools and shopping. Oak floors, of course.
Phone Mr. Hanson at 5-5805 or Mr. MacKay at 2-9644 eves.

### $33 PER MONTH BARGAIN!

This 6-room 12-year-old home has been newly painted. Has large living room, large cabinet kitchen, four bedrooms, modern bathroom; featured with monthly payment of $33 per month including taxes. Full price is $6950
You cannot afford to miss this. Contact M. Peru or N. Krienke, 5-2458, res. 4-4460

### OPEN HOUSE
3-Bedroom N.H.A.

Only 2 years old, 5% interest, payments $70 per month. This is a large, better type home with extra rooms in basement. Down payment open to offers.
Full price $15,900
1696 Garnet Road (off Shelbourne) Open for inspection Sat., Sept. 28, 2 to 6 o'clock, 7 to 9 evening. C. Giddy, res. 4-5860 and R. Hanson, res. 5-5805 in attendance.

## STEWART CLARK & CO.

608 Broughton St Phone 5-2481

### GORDON HEAD

This attractive cedar shake bung situated on ½-acre of land, consists of thru hall, large LR with FP, good-sized DR, 2 twin-sized bedrms, cab kit and 4-pce bath, bsmt FC with dr-in garage and extra bedrm, auto heat from coal stoker.
Full Price $11,500
Evenings, Mr. Crickmay, 2-6913

### OAK BAY

Listed today. High location on a quiet non-through street, 3-bedrm stucco bung with Duroid roof. Oak floors, el domestic hot water supply, Oil-O-Matic HA heat. Full bsmt with small extra room. Garage, fenced garden. Attractive terms available at $14,250
Eves., Mr. Custance, 3-7930

### SIDNEY—$1500 DOWN

Full price $4,800. Not new but a cosy 4-rm home for the thrifty buyer. LR, 2 bedrms, kit (comb oil and wood range included). On sewer. For this and other peninsula homes, please phone Mrs. Horth, 5-2481; eves. Sidney 82L

### UNIVERSITY HEIGHTS

Spotless 3-bedrm rancher in a lovely setting, surrounded by lawn and ornamental trees. Patios banked by planters. Oak floors throughout, lge utility and carport. A most economical and efficient automatic heating system. Level entrance, no steps. $7,363 NHA 5% mortgage could be assumed. Full Price $12,950
Eves. Mr. Massey, 4-5405

ATTRACTIVE 2-YEAR-OLD Modern stucco bungalow, 3 bedrooms, full basement, automatic oil, drive-in garage. Among new homes, close to school and bus. Easy payments. $12,600. 9-3959.

150 HOUSES FOR SALE

## NORTHWESTERN SECURITIES
of Victoria Ltd
631 YATES AT BROAD 4-8054

### "Home With a View"

Only 2 years old. Situated on a half acre lot. High and dry. 1,400 sq. ft. of floor space including full-sized dining area. 3 bedrms with utility on main floor. Two-car garage. Priced at (with terms) $17,950
Mrs. Ash, 9-2769.

### CLOSE IN DUPLEX

Opportunity to combine a home and a nice income. Stucco, side by side, compact, fully modern; two bedrooms each side.
Selling price $17,500
To view call Mrs. Wellings, now, 4-8054 or 7-2769.

### FLASH
### DUPLEX HIGH LOCATION

New stucco 8x8. 4½ each side. LR 14x18, HW floors, FP, dinette in large bright elec kitchen. Two family-sized bedrooms, 4-pc bathroom. Full high cement basement. Drive-in garage. Package OOM hot air heating. Close to bus, school and stores. Terms. Price $17,000
Call B. A. Kennedy 4-8054, res. 4-4026.

NO MANAGEMENT PROBLEM
### ON THIS DUPLEX

Here is an unusual opportunity to acquire a charming duplex only 7 yrs old. Completely self contained. One suite (5 rooms and bath) at $85, the other (3 rooms and bath) at $65. Cement bsmt, garage, auto oil htg. A modest down payment and your tenant will pay off the mortgage. Why not be the first to see this close-in Quadra St. investment at $13,950
An exclusive listing. Call L. E. Kirk, 4-8054; res. 4-7339.

### DRIVE BY 547 FRASER

This better than new 4-yr-old full bsmt bungalow with automatic oil heat and drive-in garage has just been listed. It consists of an attractive living room with fireplace, spacious and bright electric cabinet kitchen with dining area and 2 bedrooms with hardwood floors throughout. $4,700 N.H.A. mortgage at $44 a mo includes principal, interest and taxes. Vendor will carry balance on a reasonable down payment. You will have to hurry for this one. See and make an offer. Asking $11,950
For inspection please call George Chan 2-9416 or 4-8054

### OAK BAY

Lovely family home on double lot, consists of large living and dining room, cab electric kitchen, 3 bedrooms, utility room on main floors. Has full basement with rumpus room. Sep. garage. Situated one block from Oak Bay High School. On bus line close to shopping and Willows Beach.
Price $11,300
Don't miss seeing this home before you buy. Terms can be arranged. Call Len Ledoux, 4-8054; res. 2-9852.

### "ROCREST FARM"

10.7 acres, 7 cleared, on Albert Head Rd. Barn 24x60 for 13 head, built 1954 at cost of $8,000. Small dairy. Cottage 20x20. City water. Irrigation pond for 1,000,000 gallons. $2,500 down.
Reduced to $10,765
TAKE CITY HOME AS PART PAYMENT.
Alex Page, 4-8054 or 3-1594.

### OPPORTUNITY FOR SOMEONE

To own a 3-bedroom home featuring large living room with open fireplace and adjoining dining area, three bedrooms, full cabinet kitchen with nook and full cement basement. Exceptionally nice variety of fruit trees. This is an ideal high location, close to school, shopping and transportation.
ALSO
3 EXTRA LOTS are included in the full price of $10,760
with $2,500 down. Terms to be arranged. Call C. A. James 4-8054 or 2-6787.

### Here Is a Real Honest Bargain

Eight-yr-old stucco bungalow. Thru hall leads to large living room with nice oak floors, good fireplace, pleasing dining room, cabinet kitchen has charming breakfast nook completely glassed, overlooking nice family garden. Here is a two-bedroom home I will be pleased to show you. Full concrete bsmt. Drive-in garage. Full price $10,000
With $2,500 cash down.
Mrs. Wellings, 7-2769, 4-8054.

### GORGE

This revenue property is well worth your inspection. There are four large rooms plus one small bedroom on main floor. Self-contained suite of 3 rooms up with separate entrances. Full cement basement. Drive-in garage.
Just $7950
With $2,000 down. Please call Ruth Squires, 4-8054. Res. 2-2269

### $1000 DOWN

Five-bedroom semi-bungalow with full basement. Piped heat. Drive-in garage. Priced for quick sale. Excellent terms if you have steady income.
Call today $7850
Ivan Patrick, 4-8054; res., 3-9043

### "IN-LAW SUITE"

Economy with CLASS is how to describe this Gorge district home with a "MOTHER-IN-LAW" suite on the lower level. Automatic heat, 2 bedrooms. Priced well below the market on working man's terms. Call "Bill Squires, the working man's friend" at 4-8054; res 2-2269.

### $1000 DOWN

Charming 5-room siding bungalow in handy area to bus and stores. The price is right at $6850
Phone today. Mrs. Squires, 4-8054; res. 2-2269.

### $1500 DOWN
### COTTAGE BUNGALOW

Just the right size for a retired couple, four room cosy bungalow, workshop space.
Near park $5900
I. G. Patrick, 4-8054; res., 3-9043

### "YOU CAN BUY"

A THREE-BEDROOM HOME OF PRIZE-WINNING DESIGN
for
$3500 DOWN
ONLY 2 YRS OLD AND SITUATED IN A 1ST CLASS RESIDENTIAL AREA. YOU MUST SEE THIS TO BELIEVE IT. FOR DETAILS PLEASE PHONE C. L. (BUZZ) FRASER, 4-8054; RES. 5-4335.

## TAYLOR SPITTAL

1210 BROAD STREET 4-9808

### $1000 DOWN
### OIL HEAT

Situated close to the heart of the city, this bungalow offers comfortable living. Spacious living room, lots of kitchen cabinets and gas range, two bedrooms. Full basement with hot air furnace and automatic hot water. All new copper pipe and wiring. Separate garage.
All for $8500
Call Mr. Kitto, 4-9308. Eves. 3-1880

### FAIRFIELD
### NEAR SEA, PARK

Clean, tidy, well constructed, 3 bedrooms, double plumbing, full basement. Older-type family or revenue home. Hot air piped heat, separate garage, wired for range. Call me to view this well-kept home.
Asking $9800
Mr. Taylor, 4-9308; Eves. 4-9902

MUST BE SOLD—LOVELY 9-RM split-level stucco bung, 9 months old. Has everything, thru hall, living, dining, elec. kit, 4 bedrms, 2 bathrms, TV rm, den, utility, Oil-O-Matic, garage and carport. Developed grds, large 5½% NHA mtg. Price $26,500. Victoria Press, Box 575.

150 HOUSES FOR SALE

## K & S

### OPEN HOUSE
### 3392 HENDERSON
SATURDAY 2-5

Smart, new 6-room house, 3 bedrooms, 2 bathrooms, FC basement. Newest Oak Bay subdivision
4-4127 Mrs. Harvey 4-5149

### $1000 DOWN
### LOW MONTHLY PAYMENTS

A splendid stucco bungalow in one of the best residential areas of Esquimalt. Redecorated inside and out. Living room with fireplace. Two bedrooms. Pembroke bathroom. Attached garage. Large lot. Close to school. Now vacant. Full Price
$8400
Exclusive Agents
4-4127 Mr Speed 4-4127

### LARRY'S HOMES OF THE WEEK

This week I am featuring Two Homes:
1. A nice 3 or 4-bedrm family home close to all facilities and carrying a mortgage of only 4½% with low down payment.
Price $10,500
2. Cadboro Bay's nicest little home, near the beach and stores. On transportation. This 2-bedrm home has many features to offer for pleasant living. Very suitable for retired couple. VERY GENEROUS TERMS at $13,250
4-4127, Larry Wagner, 7-2989 anytime.

### MOUNTAIN SEA VIEW
$13,200

Quality 3-bedroom bungalow. High, wooded location. Basement, auto oil.

### OAK BAY BORDER
$12,600

Stucco — 3 bedrooms — oak floors, HW oil furnace. Only $1,500 down.

### BIG DISCOUNT FOR CASH

4-4127 — Mr. Nichols — 7-3089
4-4127 — Mr. Vallance — 7-1917

### 3 OR 4-BEDROOM
### 1790 CHANDLER ST.

Drive by this home and phone me for further details.
Price $11,600
4-4127 Larry Wagner 7-2989

### DUPLEX—NEW SIDE-BY-SIDE 1181-1183 HAULTAIN READY SOON $16,950 TERMS

Details from Mr. Thomas, 4-4127 days; 3-1754 eves.

### THIS WON'T LAST

SMART, NEW 3-BEDROOM FAMILY HOME — HIGH LOCATION, NICE VIEW — A HOME YOU WILL BE PROUD TO OWN.

LIVING ROOM-DINING ROOM, L-SHAPED.

FIREPLACE.

OAK FLOORS THROUGHOUT.

LOVELY CABINET KITCHEN.

3 BEDROOMS.

FULL BASEMENT, OIL HA HEATING, DRIVE-IN GARAGE.

TRULY A WELL-BUILT HOUSE AND WORTH THE ASKING PRICE OF
$13,500

DOWN PAYMENT ONLY
$3500

To view this house contact Bert Daykin, 4-4127 or 2-0255

### MAGNIFICENT SEAFRONT HOME

WHAT PRIDE, WHAT PLEASURE A HOME LIKE THIS CAN AFFORD TO EVERY MEMBER OF A FAMILY! AND WHAT A DELIGHTFUL HOME IN WHICH TO ENTERTAIN YOUR FRIENDS! A BEAUTIFUL SECLUDED GARDEN, A MAGNIFICENT VIEW OF THE SEA AND MOUNTAINS, AND CERTAINLY ONE OF THE BEST MAINTAINED HOMES IN VICTORIA. PLEASING AND SPACIOUS ENTRANCE HALL, EXCEPTIONALLY LARGE LIVING ROOM, LARGE DINING ROOM, DEN WITH FIREPLACE, POWDER ROOM, ARTISTIC STAIRWAY TO FOUR BEDROOMS AND TWO BATHROOMS, MAID'S ROOM AND BATH, HOT-WATER OIL-O-MATIC HEATING. WE CAN TRUTHFULLY SAY THAT THIS IS ONE OF VICTORIA'S OUTSTANDING HOMES AND ONE WHICH BECAUSE OF ITS IDEAL LOCATION WILL INCREASE IN VALUE.
We will be delighted to show you this valuable property.
PRICE $45,000
Mr. Speed, 4-4127.

## KER & STEPHENSON LTD.

(Member Multiple Listing Bureau)
909 GOVERNMENT STREET

### "1890"

The era of colored glass and 15-ft. ceilings saw this home as new. Known as the "Leadbetter Mansion" in its heyday it is now for sale at a very modest price. There is an extra lot suitable for a new home and the old "gem" is in perfect repair and would make a marvelous boarding house. Dial Don Harvey, Northwestern Securities of Victoria Ltd. 4-8054 or 2-1165 P.S.: Owner will consider low, low down payment. Make your offer.

$1,000 DOWN, $65 MONTHLY. $6,000 full price. Five-room cottage, centrally located. Clean, comfortable and in good condition. An excellent home for a young couple trying to get started, or low-income older couple. To view call Mr. Cleary, 4-2505, 3-7174.
F. N. CABELDU LTD.

150 HOUSES FOR SALE

## TOWN & COUNTRY HOMES LTD.

1923 Quadra St.
Phone 2-7276
Member Victoria Real Estate Board

### RANCHER
### $3500 DOWN
### ¾ ACRE

EXCELLENT view from this seven-year-old home on high location. 25' living room-dining room, two bedrooms, Pembroke bathroom, cabinet kitchen wired for range, LARGE TV ROOM, automatic OIL HEATING. Carport. Taxes $156. PRICE $11,600
Ken Sturgeon 2-7276 or 7-1580.

### $10,500
### CUTE AS THE DICKENS

Almost completed stucco bungalow for two or three. High lot with view. Amongst new homes. Nice size texture plastered LR-Dining area, cabinet kitchen, 4-piece bath and two roomy bedrooms with good closet space. Full high basement, oil heat. EXCEPTIONAL FINISHING! $3,000 down or less to right party. PHIL SIMPSON, res. 5-5542 or 2-7276.

### VIEW—SOOKE
### $1200 DOWN
### 10.8 ACRES
Loads of Fruit Trees

Five-room bungalow, 19 miles from city centre. Large living room, dining room, family kitchen and 2 bedrooms. City light and water. Also feedhouse and chicken house. Taxes only $45.
Full price $6750
H. Forrest 2-0274 or Harold Ware, eves. 2-1461.

### CITY NHA NEW HOME
### $3000—DOWN—$3000

1,050 Sq. ft. will be fully completed in 6 weeks' time. Balance at $63 a month. Close to schools, transportation and stores. Consists of living room with fireplace, dining room, modern kitchen and three bedrooms. Full basement, Oil-O-Matic heating, drive-in garage. Fireproof. Get in on your own color schemes now Full price $12,900
Contact Harold Ware, eves. 2-1461

### 1850 DOWN CLOSE IN

Buys immaculate three-bedroom home, including combination living room and den, modern cabinet kitchen. Full basement and furnace, separate garage. Lawns and garden. Pay balance as rent. Priced to sell $7350
To see call B. Ludlow, 2-7276 or 3-5101

### WINDOW DISPLAY
Choose Your Home From 48 Pictures
OPEN SATURDAY MORNING

## HICKS REALTY LTD.

1710 DOUGLAS ST. 2-5104
Opposite Hudson's Bay Store

### A DE LUXE MODERN HOME

Situated in a high area, overlooking the sea. Built by a Master Craftsman, this home is as modern as tomorrow. Note the features: 22-ft living room, raised hearth fireplace, full dining room. 3 large bedrooms, master bedroom with 3-pce bathroom, double plumbing, de luxe well planned kitchen, 2-car garage, high full basement, auto oil heating. You will enjoy the view and privacy of the sundeck. This must be seen to be appreciated. $5,000 will handle.
Reduced price to sell $18,850
For appointment to view, phone Mr. Bryan, 2-5104, anytime

### FERNWOOD

This is a good investment, large living room, dining room, large cabinet kitchen, bedroom, 3-pce bath, all on first floor. 3-room suite upstairs to rent for $35.00 per month. Lots of possibilities. Full cement basement, furnace. Reasonable terms. $9950
Mrs. Adams, 2-5104 anytime

### JUST RIGHT FOR THE OLD FOLKS

What a nice little 4-room basement bungalow this is. So spick and span, with its small, well-kept garden, truly a home to be proud of. Situated in a healthy high location, just one block from the bus on a quiet street within 2-mile circle. Can be shown anytime.
Full Price $7350
Mr. Campbell, 2-5104 anytime

### CLOSE IN

Just one block off Bay St. on a pleasant street and close to everything. This spick and span 4-rm bungalow with full cement basement is just on the market. 2 bedrooms, living room and good-size kitchen. Terms. Stove included at the excellent price of $6950
Mr. Bowles, 2-5104 anytime

### MOUNT VIEW

3 large bedrooms, living room, dining area and electric kitchen. Self-contained room in basement that rents for $40 per month. Package oil heat. Lovely garden and fruit trees. Wonderful buy. Good terms $12,500
Mrs. Adams, 2-5104 anytime

### IDEAL HOME GOOD LOCATION

It will be well worth a visit to this stucco home with 2 bedrooms, living room with brick fireplace and WW carpet, large cabinet kitchen. Full cement basement with rumpus room and drive-in garage. Pond and children's pool in the garden. 2½-mile circle. Full Price $11,700
Mr. Hully, 2-5104, anytime.

## E. E. HEATH

625 Yates Street 2-3103-4

### OWNER TRANSFERRED

3-year-old stucco two-bedroom home, living room with modern firelace, nicely appointed throughout with oak floors; bright and cheerful large corner lot fully fenced. Insulated. On bus line, connected to sewer wired for major electrical appliances electric hot water. 3 miles from city centre. Taxes approx $150. Full basement, drive-in garage. Country atmosphere. Excellent neighbors. Immediate possession.
Down $3,500. Full price $10,500
Call Steve Rynoski, evenings, 2-7663

$12,850—RETIRE TO THIS HAVEN, only four miles from downtown. Garden, fruit trees, chickens, small greenhouse, almost one acre. Gorgeous 4½-room house with full basement and automatic oil heat, 2-car garage. Small greenhouse. Immaculate property. S. Hargrave Realtor, 4-9827 anytime.

SEE THIS NEW 2-BEDROOM, NO-basement home, high city location, $7,950. A. M. Bonnell, builder. 7-1496.

150 HOUSES FOR SALE

## WHITTOME'S
Established 1898

### SEAFRONT TUDOR HOME

In a secluded setting on three quarter acres of beautiful grounds. A gracious family home with four bedrooms, very comfortable and with magnificent views of ocean and mountains. It has a private wharf and boathouse. All the benefits of country living a few minutes from the centre of town and close to all conveniences. This is the home for those who love the sea. For boating enthusiasts, for those who enjoy trees and lawns and flowers here is a rare opportunity! This property is offered with terms if desired at just $13,950
Phone Mr. Newton-White NOW at 2-4255.

### MA AND PA

I am sure you would be interested in this cosy modern ranchette. Living rm 12x22 with heatilator FP. Dandy kitchen has bar and dining nook. Included is a $300 oil range. Utility with laundry trays and storage cupboards, attached garage. Two both good size bedrms, and Pembroke bath. Real economical living here. Garden mostly lawn and fully fenced. Pleasant Mt. Tolmie district with all conveniences close. Call today to see this small home that's big value, some terms if desired.
Price $7600
Mr. Drew, 2-4255. Res. 3-4980

### UNIVERSITY RANCHERETTE

No. 2292. Outstanding 2 bedrm. bungalow with full basement, drive-in garage. First time ever offered. Ideal for retired or younger couple. Excellent location. Choice garden lot. Offering through hall, living room with open fireplace and all oak floors, you will find this modern 4-year-old stucco bungalow a real bargain at $3,000 down.
FULL PRICE $9800
Call Mr. Wood, 2-4255 anytime.

### LAKEHILL MOVE IN

No. 2173. BRAND NEW 3 bedrm. home waiting for your inspection and ready to welcome you on a $3,500 DOWN PAYMENT only! Full high basement, package unit oil perimeter heating. Large L.R. and L-shape D.R. Very attractive bathroom and vanity dresser. In a splendid high location, close to school and every convenience. Good size lot and fruit trees. Superb workmanship, by one of the better builders. EXCLUSIVE LISTING.
Asking price ($3,500 down) $13,500
Call Guy Meuffels, 2-4255. Res. 2-7829

### COMFORT and ECONOMY

Can be yours in this 2-bedroom bungalow with cabinet kitchen, Pembroke bathroom and nice bright living room. There is a part basement with furnace. All on a nice treed lot with separate garage. The price has been cut to $6500
for a quick sale with $3,000 down. To view call D. Fraser 2-4255 anytime.

### GORGE
### 7 ROOMS SACRIFICE

3955. Ideal for DUPLEXING or for LARGE family. Large rooms up and down. 2 bedrms down and 3 up. Lot 70x120. Good district and REAL VALUE. Ask about the ridiculous price and low down payment. Call Roy Harris 2-4255, res. 7-2064.

J. H. WHITTOME & CO. LTD.
1218 Broad Street — 2-4255 anytime
Member Multiple Listing Bureau

## C. N. Montague
CO. LTD.
1028 Blanshard at Fort 4-9318
Member Victoria Real Estate Board

### $1000 DOWN

A. 5-3 BEDRMS. Vacant. Langford. Lot 106x196 $7250
B. 4-2 Bedrms. 8 yrs. Colwood $7500
Ruth E. Hutcheson, 4-9318, 8-3536

### OAK BAY BOTH NEAR SEA

A. ZONED FOR DUPLEX. 6-3 bedrms down. 2 partitions ALL that's needed to complete separate suite up. Double plbg. Full bsmt. OIL HEAT. Spotless in and out.
Full price $15,950
B. 5-2-bedrm SEMI BUNG. Extra space up. Rumpus rm in full dr-in bsmt. This stucco home in Oak Bay is a RARE VALUE at $11,700
Ruth E. Hutcheson, 4-9318, 8-3536

### UNIVERSITY AREA DE LUXE STUCCO

LR 20x13, FP. Guest DR. Hdwd flrs. Family kit, wired 220. Lge tiled bath rm. 2 bedrms 13x15, walk-in closets. Dr-in bsmt. OIL HW HEAT. VACANT. Asking price (must be sold) $15,400
Ruth E. Hutcheson, 4-9318, 8-3536

### FAMILY HOME EXCELLENT VALUE

Spacious 6-rm Duroid siding bungalow. Auto heat and HW. Modernized elec kit. Bsmt. FC. Dr-in garage. Good location, Haultain-Jubilee area. Price (convenient terms) $7850
Call B. E. Porritt, 4-9318, 4-6152.

### Situated in Lovely Residential District

Ideal for retired couples. A charming two-bedroom house on a well-treed street in a quiet district at a price and on conditions that retired people on a pension can well afford $11,500
With only $3,000 cash down, balance monthly payments as rent.
O. W. Chretien, 5-2598

### COLWOOD

$11,900—Attractive, nearly-new three-bedroom home, fully modern and on the split-level plan, with garage. 20-ft living room with fireplace and Wilton wall-to-wall, central hall, four-piece bathroom, well-planned roomy kitchen with bar and dining area. Few up-and-down steps with this ideal home, located on approximately ½-acre lot near Colwood golf course. Close to shopping and all schools. Clear title. Taxes $100.68.

### FAIRFIELD, PLUS SUITE

$18,000 — Six-room, modern, stucco home, through hall, three bedrooms, four-piece bathroom, drive-in garage from the side. Automatic oil heating. Also a three-room self-contained suite with separate outside entrances at ground level, rents at $67.50 per month. In addition there is a three-car carport with paved drive-way. This is a quality home and well worth your attention. Clear title or terms of approximately $8,000 down will handle.
F. Marconi, 2-8111; eves 4-6625

## CANADA TRUST CO.
650 VIEW STREET

### ESQUIMALT

Lovely white shake, 4-bedroom bungalow. Beautifully decorated and landscaped. No steps. This gem is only $7,600. So please dial Mrs. Roberts at 4-8054 or 2-1988 for appointment to view. Northwestern Securities Ltd.

### $1500 Down, $2 Daily

Nine rooms, 2 bathrooms. Upper 5 rooms rented at $42.50. Lower 4 rooms and bathroom for owner. No basement. While some redecoration and minor repairs would improve the property it's $6,450. Good value. Alex Page, 4-8054 or 3-1594. Northwestern Securities of Victoria Ltd., 631 Yates St.

150 HOUSES FOR SALE

## WESTERN
HOMES LTD.
611 YATES STREET

### ! BUILD N.H.A. !
AS LOW AS
### ! $600 DOWN !

Plus your lot, and we will build a lovely 2 or 3-bedroom rancher, 1,152 sq. ft., oil heat, carport, etc. Full price only $10,500
For N.H.A. information or to inspect plans and pictures call in and see us. No obligation.
Stan Evans, 2-2157; eves. 5-5533

### "FAIRFIELD"
### !!3 BEDROOMS!!
### "NEAR THE SEA"

Owner is transferred east and must sell the lovely stucco family home. Thru hall, large LR, cut-stone FP, French doors to full DR, oak floors, 3 roomy bedrms, elec cabinet kitchen, Pemb bath with pedestal basin. Basement has large rumpus room, drive-in garage, tubs, coal and wood furnace. Nice lot in lawns and shrubs. A lovely home, neat and clean, attractive terms.
Asking $11,500
Stan Evans, 2-2157, eves 5-5533

### $1500 DOWN
### OAK BAY

Very nice 5-room white stucco bungalow, approx. 1,100 sq ft floor space, 11 yrs old. Duroid roof. Comprises reception and thru hall, large LR with open brick FP, family-sized DR off LR, bright cabinet kitchen with McClary oil range included. Tile floors. 2 good bedrms with clothes closets and wall-to-wall carpets, 4-pc Pembroke bath. Also carpet in hall included. Built-in aluminum screens on most windows and hardwood floors throughout. Full cement basement, automatic oil furnace piped to all rooms. Large rumpus room or third bedrm (15x16) with walk-in clothes closet. Laundry trays, automatic hot water tank. Drive-in garage. Well-landscaped front and back with lawns, flowers and shrubs, young fruit trees and berries. Back yard all fenced. Extremely nice location on dead-end street of all modern homes of comparable and higher value. Close to school, bus and stores; within 2 blocks of Oak Bay High. No mortgage to raise. Vendor will carry full balance on agreement for sale at $90 per month. This is an exceptional opportunity for someone to buy a first-class location with a small amount of cash. Exclusive listing.
Full price $13,650
Jack Middleton, 2-2157; eves 3-4242; Roy Smith, 2-2157; eves 7-3213

### NEAT AS A PIN AND ONLY $6500

Lovely little home within walking distance to Jubilee Hosital. Consists of cosy living room with fireplace, sliding doors to guest-size dining room or bedroom. Nice kitchen with oil range. 1 good-size bedroom. 3-piece bathroom. Full basement with HA furnace. Laundry trays and drive-in garage. Neatly landscaped and fenced small lot. Taxes only $77.
Clear title and price $6500
Phone Norman Thornber, 2-2157; eves., 9-1853.

### BRAND NEW
### 3 BEDROOMS
### BASEMENT

High Gorge. You can move right in to this stucco bung. Thru hall, 30-ft. combined LR and DR, all elec cab kit, 3 nice BRs. High full base. Auto oil HA piped heat. Drive-in garage. Very attractive terms at the full price of $12,500
Stan Evans or Gordon Marshall, 2-2157; eves., 5-5533 or 9-2725.

## P. R. BROWN
& SONS LTD. — EST. 1900
1112 Broad Street Phone 5-3435

### DUPLEX
### DRIVE BY
### 1403 HARRISON
(Between Yates and Pandora)
EXCLUSIVE
### 11% NET

This property is in splendid condition throughout. New Oil-O-Matic furnace, new copper pipe, new kitchens; newly decorated. Entirely self-contained suites. Income $165 month. Please do not disturb occupants. Half cash.
Full Bargain Price $12,600
For further information and appointment to view, please call H. Gaunt; bus. 5-3435; res. 3-3648

### OAK BAY VACANT
### 945 FALKLAND
### $3000 DOWN

Balance as rent on this 7-yrs-old white shake bungalow, 3 bedrms, LR and DR, L shape, fireplace, cab kit, wired, full high bsmt, dr-in garage, oil heat. Grounds all landscaped.
Fruit trees. Price $11,900
A. Lowman, 5-3435; res. 2-5537

### SEE
### 2531 Government St.

1. Zoned for light industry.
2. New 220 wiring.
3. New inch water main.
4. FULL HIGH BASEMENT.
5. Double plumbing.
6. Lot size 40x120.
7. 9 rooms, 2 levels.
8. Must be sold. Make an offer. As to price suggest $6,500.

Phone Roy E. Hills 5-3435. Res. 3-6918.

### OAK BAY
### $3500 DOWN
### 3 BEDROOMS
### PLUS SUITE FOR MOTHER

Oak Bay High School area. Approx. 1,400 sq ft main floor, 11 yrs old, first time offered on market. 3 large bedrms, large LR, guest DR, modern cab kit with built-in washer, Pemb bath, oak floors throughout, up concealed stairway to large bed-sitting room, complete bathroom, roughed in kit. Full high bsmt, dr-in garage. Package oil heat. A pleasure to show. Price $14,700
Phone A. Lowman, 5-3435; res. 2-5537

$1,000 DOWN $1,000
FAIRFIELD DUPLEX
IMMEDIATE OCCUPANCY
Located on a quiet street in the Fairfield district, this duplex offers 2 bedrooms on each floor. Each suite has its own separate entrance and rents at $52.50, bringing in a total of over $100 per month. Here is a real buy at $7,000. Call me today. Jack Mears, Island Investment Co. Ltd., 4-7146; eves., 7-3404.

$1,500 DOWN
Nice, clean 4-rm white siding bungalow, walking distance to town. Large LR with FP, elec cab kitchen with dining area. 2 bedrooms, bathroom. Separate garage. Large lot fenced. All for only $7,000. Stan Hyland, 9-5307 - 4-9657.
FINANCIAL SURVEY LTD.

HANDY MAN
Here is your chance to buy an old home with very easy terms and fix it up and make yourself some money when you sell or rent it. 8 rooms, would make a dandy duplex or revenue On Fort, walking distance. Peter Brown, 4-5022, 7-2068
THE CITY BROKERAGE
1018 Blanshard St. 4-5022

$1,950 DOWN FOR THIS GRAND NHA low interest, 5 full rooms and basement, bungalow, two years old, fully modern in every way. 14 days possession. Payments, including tax only $85. $1,950 cash; full price $11,900. W. Bailey, 2-8117, eves. 3-3085. Newstead Realty Ltd. 766 Fort Street.

SECLUSION WITHIN 5-MILE CIRCLE. Spacious 2-bedroom bungalow. Oil furnace. Lovely surroundings. ¾ acre. Ideal for retired couple. $13,700. Low taxes. 4635 Blenkinsop Road. 7-2787.

BY OWNER, 4-ROOM MODERN insulated house, one acre, fruit trees, 300 yds. Shawnigan Lake. Newly decorated throughout. Price $3,200. Terms. 2-3368.

150 HOUSES FOR SALE

### OAK BAY
### Lovely, Older Style
### 3 BEDROOMS

Located on a quiet street by all services and near the beach is this grand home with extra lot and featuring large L.R., D.R., 3 Bedrms, on main floor and 1½ bath. Full price with approximately $3,700 down $11,300
To view call C. E. Pullan, 5-3236 anytime.

### $3000 DOWN
Approx. $85 per Month
Principal, Interest, Taxes
### CEDAR HILL

Recently built 5-rm. NHA stucco bung. situated on large lot close to schools, shopping centre and transportation. Full price reduced to $11,900
To view call C. E. Pullan, 5-3236 anytime.

### Finest Sea View Retirement Dream

Nestled in a private location of ⅓ acre of beautifully landscaped grounds and commanding a magnificent view of Cadboro Bay, San Juan Islands and Mt. Baker, we offer this modern 5-rm. bung. featuring knotty pine and mahogany finish throughout, a patio to the front overlooking the ocean, and also a secluded patio at the back of the house. The garage is attached and is at ground level. This lovely home, built for present owner, must be sold, at the asking price of $23,950
WITH TERMS
C. E. Pullan, Phone anytime 5-3236

$1,500 DOWN, APPROX. $65 PER MONTH
### GONZALES BY THE SEA MUST BE SOLD

5-rm. bung. with finished rm. and extra plumbing in full bsmt. This property is a solid family home and is a bargain for someone at the reduced price of only $7675
To view call H. D. Johnstone, 5-3236 anytime.

### Finest Oak Bay Near Sea and Park Gracious Modern Home

This charming large 5-rm. bung. must be sold as owner is leaving for Vancouver. Built on a thru-hall plan with large L.R., family-sized D.R., modern cab. kit., 2 good-sized bedrms. and Pembroke bath. In the full daylight bsmt. is an auto. oil furnace and a drive-in garage. If you are in the market for an Oak Bay home this is a must see. Full price with approx. $5,000 down is only $14,750
To view call H. D. Johnstone, 5-3236 anytime.

DAVID R. McADAMS
719 View Street Phone 5-3236

## VICTORIA Realty Ltd.

### SEA VIEW
### DE LUXE HOME
### 3 BEDROOMS
### OIL HEAT
### Full Basement
### Early Possession
### GOOD TERMS
Tom Clarke, 2-9145; eves 2-6817

### FOR MOM AND DAD

Five-roomed bungalow located on quiet street close to bus. This is an ideal home for a retired couple. It has an attractive living room with fireplace, dining room, cabinet kitchen, two bedrooms and bathroom. Full basement with hot-air furnace.
Price only $9450
Tom Clarke, 2-9145; eves 2-6817

### LOOKING?

For a different type of home? Sick and tired of seeing small living rooms, bedrooms and kitchens? Well here is something that may interest you. Good district. 1,320 sq. ft., 3 bedrooms, large kitchen, large living room and a full big high basement with daylight windows, a certain amount of seclusion. Believe me, when I say it has VALUE. Call John Dunick for full price and particulars, 2-9145 or 9-3395.

### 4 BEDROOMS

10 years old. Total price $10,500 with about $2,000 down! And payments of $75 per month. In lovely condition. Full basement, good garden, lawns. Close to schools. Call J. A. Dunick, 2-9145 or 9-3395

## JOHNSTON'S
ESTABLISHED 1903
1308 BROAD ST. 5-2471

### OAK BAY
### EARLY POSSESSION

A secluded sun deck is just one attraction of this charming well built family home and only a short walk to the village. It contains a large living room with an Italian tile FP and indirect mantel lighting. Den suitable for TV with FP and built-in features. Full-size dining room, kitchen wired for stove, also breakfast nook and utility room. Three large bedrooms plus small room (ideal for sewing), the large bathroom is finished in tile. Full cement basement with hot water heat, sep garage. Lovely landscaped garden.
To view please call Miss Courtnall, eves. 2-9066

### $1000 Down

Two-bedrm bung, with large LR, nice kit with stove included. Oil-O-Matic heat; Terms to suit at $8450
Ken Wright, eves. 2-9409

### MONEY MAKERS
### $1000 DOWN

2-Bedroom five-room bung, close in. Full bsmt. Nice condition. Balance like rent, $60 per month at 6%. Full price $6300

### $1000 DOWN
### INVESTORS SPECIAL

3 Bedroom 6-room house. Full basement. Coal and wood piped furnace. Solid construction, needs cleaning. Presently rented at $60 per month. Balance $50 per month at 6%. Full price $5150
John Tisdalle
3-1183, Res. 9-4349

BROWN BROS. AGENCIES LTD.
1125 Blanshard Street

FOR SALE BY OWNER WITHIN 3-mile circle, 8-room home of distinction with drive-in garage, gracious living room, family-size dining room, mahogany den, cabinet kitchen, laundry room, 4-piece bathroom downstairs, lovely entrance hall, open wrought iron staircase to 3 large bedrooms, bathroom and dressing room upstairs. Beautifully landscaped garden on aproximately 1 acre of seclusion. With a view from every room, close to high and public schools, good dry basement, Oil-O-Matic heat, no agents. Phone 7-2770 for appointment.

BRENTWOOD PROPERTIES
Sea view, 2 acres, 4 bedrooms, 2 bathrooms. Was $17,500, now $16,000. Owner transferred.
New 5-room oil-heated bungalow. Only $8,900. Easy terms.
5-room, 2 lots, older bungalow. All conveniences, $5,500. Terms.
H. C. Cross, Keating 46-T or J. McKevitt, 208-K.

150 HOUSES FOR SALE

## B.C. LAND
& Investment Agency Ltd
OUR 94th YEAR IN REAL ESTATE

### NR. MOUNT DOUGLAS RANCHER, 2.5 ACRES

Very attractive, long, low, ranch-style bungalow with hand-cut shake roof with a pleasant country outlook, is situated well back from the road on 2.5 acres of good land. This home features: Through hall, living room, 20x15, with open fireplace, dining area, 4-star electric cabinet kitchen, family room, 2 bedrooms, 4-piece bathroom and large storage and utility room. Two-car accommodation. Automatic oil heating. No basement. Patios, flowers, shrubs etc. A very fine small estate at a very reasonable figure.
Price $16,000
Call Mr. Hope 4-4115, eves. 3-6924

### FAIRFIELD
Revenue or Family Home

This clean, well-kept home is presently operated as a revenue proposition, income $153 per month. Consists of one suite and four housekeeping rooms. Full cement basement, auto coal stoker HA heat. Exclusive listing. Owner leaving and anxious to sell.
Price (terms) $9750
Call Mr. J. Mackenzie, 4-4115; eves. 2-4341

### HIGH QUADRA SPLIT LEVEL

This nearly new 3-bedroom split level is situated in a very nice area and is close to all conveniences. Semi-finished rumpus room, laundry room and washroom in basement, also attached carport. $4,500 cash and approx $85 per month, principal, interest 5¼ and taxes.
Price $15,500
Please call Miss Ramsay 4-4115, eves. 4-2867.

### BRENTWOOD

A beautiful spot near the bay. Attractive semi-bungalow, 4 large rooms down and 1 extra bedroom up. 4 pc. tiled bathroom. Nice kitchen, utility room. Charming living room 25x15. Guest size dining room. Twin bedroom. Oil heat. Two-third acre site. Native trees, lawn, etc.
Price $8500

### SEAFRONT OAK BAY

A sheltered spot amidst the trees. Fine 7-room stucco bungalow, 3 bedrooms, 2 bathrooms, large living and dining rooms; den with fireplace, utility room, tubs. Hot-water Oil-O-Matic heat. Lovely landscaped garden.
Price $21,000
Call Mr. C. R. V. Bagshawe, 4-4115; eves. 3-1602.

### 1416 FAIRFIELD
### $3500 DOWN
### VACANT POSSESSION

This gleaming white siding bungalow is just listed, and is one of the most attractive family homes on the market today! Through hall plan with 2 bedrooms (or one and den), cosy living room with fireplace, dinette, kitchen wired for range (tile sink), and 4-piece bath on main floor. Concealed stair to 2 excellent heated bedrooms up. Full basement with package Oil-O-Matic heating plant, space for rumpus room. Pretty back garden, separate garage. Taxes $201.56. This home is offered today for the first time, and we will be pleased to have you inspect it. Very EARLY POSSESSION is assured. Excellent buying at $13,500
Exclusive Listing
Please ask for Mr. W. O. Cameron
922 GOVERNMENT ST. 4-4115
Member Real Estate Board of Victoria

## FINANCIAL SURVEY LTD.
1324 Government St 4-9305

### ROYAL OAK

Lge LR with FP, lge DR, elec kit, 2 bedrms, extra bedrm in bsmt, full lined bsmt with rec room, bedrm, spare room, furnace room and utility room. Oil furnace with A.C. 1 acre grounds, lawns, shrubs, fruit trees. Terms. M.L.
Full price $13,500
M. A. Rogers, 4-9305; Res. 9-3421

### NHA
### 3 BEDROOMS
### OIL AUTO. HTG.

1,169 sq. ft. Elec kitchen and eating space, dining room, living rm with fireplace, thru hall, oak flrs, 4-pce tiled bathroom, full basement with laundry tubs. Dr-in garage. Very good value in a very good district. Must be sold.
M.L. 3990. Reduced to $12,300
R. deMontigny, 4-9305; Res. 5-1437

### OAK BAY

NEAR OAK BAY GOLF COURSE
Modern 4½-room stucco bungalow situated on nice quiet street among other new homes. Large living room with fireplace, 2 good bedrooms, Pembroke bathroom and extremely attractive cabinet kitchen with large dinette. Basement, laundry tubs, hot-air furnace and attached garage.
Excellent value $11,500
S. W. Anderson, 4-9305; res. 2-8917

### $2500 CASH

5-room stucco bung. plus nicely finished rm. in FC bsmt. Spotless condition inside and out. Thru hall plan, hdwd flrs, separate DR, bright elec. cab kitchen and 4-pce Pemb. bath. $2,500 cash to handle, balance at $69 per month.
A real buy. Priced at $10,600
M. Braithwaite, 4-9305; Res., 2-7645.

### MOVE IN OCT. 1
### $9150

New 4-rm bung, oak flrs; LR with FP, lge kit piped oil furnace and tub in utility rm; carport, cement driveway. Close to schools, transportation. Ed Hallier, 4-9305; res., 3-4829.

### $2500 DOWN

5 rooms, ½ acre, hot water heated, Oil-O-Matic. 10 minutes to city. Close to bus, school and store. Full price $8900
Offers
Stan Hyland, 4-9305; Res. 9-5307 or 4-9657

### JUBILEE AREA

5-room bungalow, absolutely spotless. Basement, drive-in garage, wired for range, new siding, 2 extra basement rms. Price, with $1,500 cash $6950
S. W. Anderson, 4-9305; res. 2-8917

## DALBY & CO.
Real Estate and Insurance
1010 Blanshard - 3-6241

### 2940 DONCASTER
### $9500

If you are looking for a 4-room, modern bungalow drive out and look this over. If you like what you see, contact me for terms at 3-6241, ask for Mr. Kemp; eves., 5-2597.

OAK BAY SOUTH
Fine family home. Large entrance and thru hall, 16x26 LR with FP. Family-sized DR. Sunroom or den with FP, 3-plus bedrooms. 4-pc. Ceramic-tiled bathroom. Good-sized kitchen, wired for range. Breakfast nook. Basement with playroom. Auto stoker HW heat. Separate garage. This is a well-built, older-style family home, on large lot. Price $16,500.
Mr. Carmichael. Eves. 4-7308
ALFRED CARMICHAEL & CO. LTD.
1239 Broad Street 4-7341

4-BEDROOM HOUSE FOR SALE BY owner, on St. David St., Oak Bay. Living room-sun room combined, separate dining room, modern kitchen with small nook, double plumbing, wired for range and dryer. Oil hot-water heat, playroom in basement, 2-car carport, attractive garden. $17,000. 3-3738.

BY BUILDER—NEW 3-BEDROOM home, lovely high location, with oaks and distant view of sea; 2½-mile circle. Full price, $13,200. Approximately half cash. Phone 3-0507.

HOUSE FOR SALE 3255 GLASGOW, six rooms, oak floors Oil hot water heated, on half acre. Must sell. Apply Outdoor Super Market, 3475 Quadra.

150 HOUSES FOR SALE

## RANDALL'S LTD.

### GONZALES BAY HOME AND REVENUE

There are three rentals and living quarters for yourself. Basement furnace, large garden lot, just a stone's throw from sea front. Ideal older property for man and wife to live rent free.
Price, on terms $12,500
Mr. Randall, eves. 2-5447

### GORGE HOME AND SUITE

Substantial white siding bungalow of five rooms, also suite in basement. Living room with fireplace, family-size dining room. Thru hall, two good bedrooms and cabinet kitchen. Full basement with large bed-living room, full bathroom and kichen. Drive-in garage and package oil furnace. Priced, with good terms, at only $11,500
Call Mr. Sudbury, eves. 9-1906

### DUPLEX
### $1500 DOWN

Five rooms down, two 2-room suites up. Close in. Upper suites furnished. All really neat and clean. A good buy at $6800
Call Mr. Sudbury, eves. 9-1906

### CEDAR HILL
### $2500 DOWN

This is a dandy. 3 years, stucco, lovely living room, fireplace, dinette, two large bedrooms, cabinet electric kitchen, pembroke bath, full basement, drive-in garage. P.I.T. mortgage 5¼%. Price $10,500
Call Mr. Davis, eves. 4-8614

### BACHELOR COTTAGE 1 BEDROOM

$1,500 down, stucco, living room, kitchen with range, bedroom, double carport and storage. Ideal for one or a couple.
Price $4250
Call office, 4-8109; eves. 4-8614 or 9-4415

### ESQUIMALT FAMILY HOME AND SUITE

Self-contained three-room suite one side, self-contained two-room suite plus extra room upstairs. Attached garage, no basement, granite fireplace. Vacant, move in.
Price, with $1,500 down $6500
Call Mr. Caton, eves. 9-4415

### MOUNT TOLMIE NEW 3 BEDROOMS

Lovely stucco bungalow, thru hall, beautiful cabinet electric kitchen with nook, Pembroke bathroom, full basement, package oil unit, drive-in garage, just completed. Full Price $12,600
Call Mr. Caton, eves. 9-4415

RANDALL'S LIMITED
1309 Douglas Street Phone 4-8109

## CAPITAL CITY REALTY
650 CORMORANT 4-1922

### MT. DOUGLAS SECLUDED BUNGALOW

Attractive 2-bedrm bung, glass stucco, convenient cabinet kit plus sewing rm or den. Nice LR with FP, large separate garage and workroom. Large landscaped grounds capable of subdivision. Oil heat. A lovely home in a delightful setting. Do not miss this one. Full price on terms $8950
Carl Phipps, 5-1707 Evenings

### THREE BEDROOMS QUIET STREET

This is the place to raise your family. New area, close to schools. 4-yr-old white stucco bung, thru hall, lge LR with FP, compact elec kit, three cheery bedrms, full basement with extra finished room. Auto oil heat.
Easy terms. Full price $12,600
Frank Conibear, 2-6271 Evenings

### GORDON HEAD
Bungalow and Acreage

Well built, older type 4-rm. bung, full bsmt (space for extra bedrm). Clean, well painted in and out. 2¼ acres excellent soil, fruit trees and outbuildings. Everything in good condition. Extra good value at $7950
Ken Walters, 3-1248 evenings.

### DOUGLAS-BURNSIDE

Cosy little 2-bedrm bung, LR, lge kit, oil heat, nice garden, outbuildings, back lane. Suit retired couple. Commercially zoned and good as investment on rising values. Some terms.
Price $4700

### MERRIMAN DRIVE LUXURIOUS LIVING

Spacious 3-bedrm bung, LR 25x15, elec kit, 16x12, latest design. Full basement, auto oil furnace. Lovely views. Landscaped.
Terms $13,750
Clarence Goode, 4-8274 Evenings

### ESQUIMALT BUYERS

N.H.A.-built 5-roomed stucco bungalow, 5 years old. Entrance hall; living room, 13x17, with fireplace; dining room, 9½x10; cabinet kitchen, wired; bedrooms, 12x13 and 11x13; 4-piece bathroom; large rumpus room; drive-in garage. Oil-O-Matic heating. Mortgage $6,200, 5%, $58 including taxes.
This is value $10,950
Alex Page, 4-8054 or 3-1594. Northwestern Securities of Victoria Ltd.

$700 TO $1,000 DOWN, IMMACULATE 6-rm older home, Vista Heights area. Full bsmt, new furnace, new roof, clear title. Owner will carry all financing. Really good value at $6,750. Ken Walters, 3-1248. Capital City Realty, 4-1922.

11.32 ACRES
Comfortable 6-room (3-bedroom) cottage on Millstream Rd. 3½ miles N of Langford. $700 cash. Full price $4,950.
DICKIE & CO.
833 Fort, 2-4312, eves. 2-5501, 3-3640

$1,000 DOWN, BALANCE AS RENT. CITY, 5-room bungalow. Full basement. Oil-O-Matic heating. Sep. garage. Robert Mitchell, 3-4473. Harry Foster Ltd. 2-2101.

$1,500 AS IS
With ambition you can make something of 4-room house (condemned), living room, hardwood floor; bedroom; toilet, shower. Nice cement walk. Lot 50x112. 3-6717.

5-ROOM RANCH-STYLE BUNGALOW with utility and storage room on corner lot, close to Victoria College and University School. Call 3-6782. No agents.

2-BEDROOM MODERN HOME with extras. Rural atmosphere. ½ acre, Gordon Head, in 4-mile circle. Reduced to $10,950. $3,900 down. 7-3228.

6-YR-OLD 5-ROOM HOUSE; FIREplace, hardwood floors, N.H.A. mortgage, 4½%; full basement, hot-air heat, attached garage. Landscaped. 7-2784.

WOODED CREEK FRONT ACRE with 2-bedroom, oil heated cottage. Charming, rustic, modern. $10,000. 8-2273, noon or after 5 p.m.

2-BEDROOM HOUSE IN OAK BAY, near Willows School. Hot water, automatic oil. Immediate possession. No agents. 4-5104.

5% N.H.A. $62 MONTHLY, 3 BEDrooms, Oil-O-Matic, 2 yrs. old. No agents. 2-0876.

**150 HOUSES FOR SALE**

## SWINERTON'S

(Established 1889)
620 BROUGHTON ST 3-7181

### OAK BAY SOUTH

NEARLY COMPLETED, ATTRACTIVE STUCCO BUNGALOW, 2 BEDROOMS, L-SHAPED LIVING ROOM, FULL BASEMENT, OIL HEAT, DRIVE-IN GARAGE, NEAR PARK, SEA, STORES AND SCHOOL. EXCELLENT TERMS. PRICE $11,950
MR HOLLAND, 3-7181; RES. 4-7659

### CORONATION AVE. 3 BEDROOMS

Near Jubilee Hospital, on a quiet street, but close to everything. Semi-bung. approximately 7 yrs old. Comprises 3 bedrooms, living rm with FP, kitchen with oil range, utility rm, bathroom and 3 bedrooms; good rental area. Property fenced. Clear title. This is a good buy at (terms) $6950
R. Cox, 3-7181; res. 3-3814.

### $1900 DOWN $1900 OIL-O-MATIC

Most modern stucco, only 2 years old and among other new homes. Features a carpeted thru hall, LR with FP, mahogany panelling, "L" dining room, natural finished kit cabinets, 2 nice bedrms, large closets, lots of electric outlets. Full high bsmt with package oil heating, drive-in garage. N.H.A. 5½% loan, only $1,900 down, quick poss. Full price $11,900
C. Crow, 3-7181. Res. 2-0775

## NEWSTEAD

REALTY LTD.
766 Fort Street 2-8117

### INFLATION? TIGHT MONEY?

Here is the solution. 4 excellent conversion self-contained suites and janitor's suite. One large 5 rooms plus is held vacant for buyer (or tenant). Good district, close in, easy to transport, shops, etc., net revenue about 11%. Well equipped, well rented, trouble free. $22,000, half cash only. W. Bailey, 2-8117, eves. 3-3085.

### SEE THIS GOOD TERMS OIL HEAT

Walk to town, 2-bedrm., living rm, dining rm, kit, bath rm, stove and auto. HW. Full basement, only $5,500. Ted Kergin, 2-8117, eves. 4-1582

### OAK BAY CASH TALKS

For this characterful home in quiet backwater of Oak Bay yet close to all amenitites. Of medium age, it has that style and solidity of its period yet with every modern convenience. Faultless in decoration and condition, with stucco exterior, full high basement and grand secluded garden, it has spacious 7 rooms (3 bedrooms and den) 4-pc tiled bathroom, automatic hot water heating and all the comfort and style that make a home you'll be proud to live in yourself and to receive your friends. Substantial mortgage available if desired. Full price $16,500
Ring now. W. BAILEY will be very happy to show this more desirable property, 2-8117, eves. 3-3085.

## FRANK A. MARTIN AGENCIES

1114 BLANSHARD STREET

### HIGH ON LANSDOWNE

This de luxe bungalow is long, low and gleaming white set off by sloping velvety lawns. It has spacious sunny rooms designed for your graceful living and your relaxing comfort. You will want to entertain often in its gracious living room and dining room. A trim kitchen to delight every homemaker's heart has flooring in an unusual Florentine tile and off the kitchen is a well planned step saving utility room complete with built-in porcelain tub and Bendix plumbing. The master bedroom and two smaller bedrooms are completely private from the living area and there will be no crowding in this beautiful roomy vanity bathroom with its colored fixtures and expansive mirrors. The full basement features a packaged oil heating unit, plumbing for a second bathroom, and a panelled recreation room, also wired for your second T.V. set. A large attached garage with concrete driveway completes the picture. To view this most attractive home, priced at only (with very good terms) $24,500
Please call T. Mullen, Home 9-5672 or office, 5-1513, 5-3148

### THE CITY BROKERAGE

1018 Blanshard St., 4-5022, 4-5016

### BRAND NEW 2 BEDROOMS

Full Basement — Oil-O-Matic Heating—Drive-in Garage — With $2000-$2500 Down and $65 Per Month
ONLY $9850
Mrs. Fulton—3-1953

### BRAND NEW 3 BEDROOMS BASEMENT—OIL HEAT

Spacious 6-room bungalow of 1,150 sq. ft. L-shape living-dining room, large kitchen with dining area, 3 good bedrooms, full basement, packaged Oil-O-Matic heating. Oak floors throughout. Fireproof drive-in garage. One special feature is separate utility off kitchen for housewife's convenience. Wonderful value at only $11,990
(with maybe $2,500 down)
Mrs. Fulton—3-1953

### "THRIFTY"

ONE OF THOSE RARE BARGAINS YOU SOMETIMES HEAR ABOUT BUT SELDOM SEE. First mortgage payments are only $42 and there is a basement suite which rents for $50. Location on quiet safe street 2 miles from city centre, in a new subdivision close to stores, church, schools and buses. ONE-YEAR-OLD GLEAMING WHITE STUCCO BUNGALOW WITH 6 ROOMS INCLUDING 3 BEDROOMS. Large living room, modern electric cabinet kitchen, utility and breakfast nook, full basement. Oil-O-matic heating plus 3-room basement suite with SEPARATE ENTRANCE, SEPARATE METER AND SEPARATE HOT WATER. Only a buyer who has saved his money, is saving and wants to save more, need apply as this takes $4,500 cash. Owner will carry balance at $65 monthly. FP $14,995.
THIS WILL SUIT ANOTHER SCOTSMAN.
E. A. Macfadyen
Northwestern Securities of Victoria Ltd.
4-8054 or 2-8748

LIST YOUR HOUSE WITH HOLLICK REALTY LTD., 2-7514 And prepare to move.

FOR HOMES IN COLWOOD, Langford see Grant & Jenkins, your local agents 8-1729 Langford

BY OWNER, NEARLY NEW 3-BEDroom home. Extra basement room. 261 Nicola Place

4-ROOM BUNGALOW, DOUGLAS-Cloverdale area. Lot 40x160. Commercially zoned. 2-3833.

**150 HOUSES FOR SALE**

### $1000 DOWN

Roomy 3-bedroom home in LANGFORD. Part basement, large lot. Good location close to school, stores and bus. Full price $7000
Balance at $70 a month

### COLWOOD

Rare opportunity to buy 2½ acres with good older 4-room home. Easily subdivided. Full price $7500
$2,500 Down (offers considered)

### WATERFRONT

YOUR LOW DOWN PAYMENT may buy this small unfinished waterfront home on large lot. Commercial possibilities. All services available. Full price $7000

### GRANT & JENKINS

Real Estate & Insurance Ltd.
Colwood - LANGFORD - Glen Lake 8-1729
Mr. Wills 9-4554 Mr. Grant 8-2508

### HIGH AMONG THE OAKS

Overlooking a knoll, surrounded by lovely old oaks is this charming 5-room stucco bungalow with patio for outdoor living. There are two lots in fruits and flowers. End that search for a home of your liking by seeing and owning this dandy home today. Mrs. Johnston of Northwestern Securities of Victoria Ltd. 4-8054 or 2-5655.

### 3 Bedrooms Oil-O-Matic Heating

6-room bungalow about 10 yrs old in first-class condition. Nice bed garden lot. Separate garage. Call Bill Kennedy, 4-8054, res. 4-4026. Northwestern Securities of Victoria Ltd.

4 BEDROOMS, OIL AUTOMATIC, rumpus room, sun porch, electric kitchen. $12,750. $2,500 down. $75 per month. Phone 4-0749.

MODERN STUCCO 2-BEDROOM bungalow; fireplace; attached garage; only 6 years old. Large lot with fruit trees. 8-1182 or 8-2683.

**151 COUNTRY HOMES and PROPERTIES**

### ROYAL OAK

3 Bedrooms — One Acre
QUICK POSSESSION
Attractive 7-year-old, 6-room, full-basement home with rumpus room and oil hot-water heating. Buy today and move in tomorrow. Price with terms $13,700

OR

### ROYAL OAK

3-bedroom, no-basement home with stone fireplace, separate dining room and only 2 years old. On ½ acre. Price with terms $14,000

OR

### ROYAL OAK

3-bedroom, full-basement, quality home, well landscaped and only 2 years old. Priced with terms $17,950
Call Mr. Munroe, eves 9-4966 to see these or many more good country listings.

FRASER BISCOE
750 Pandora Ave 3-9843, 3-9418

### Fishermen - Beach Lovers

Check this property if you like spending summers on a sandy beach. Ideal place for keeping your boat. Located at Qualicum with unobstructed view. No bank. Two-bedroom home with small cabin. Modern plumbing. Village water. Paved road. Only $6,100 FULL PRICE. Clear title. Half cash, balance as rent. Taxes only $64 per year. Rent for the winter—live in it yourself for the summer. Contact FRANK McLAUGHLIN at EVANS FINLAYSON LIMITED, 565 Terminal Avenue, Nanaimo, B.C. Phone 2000.

**153 WANTED TO BUY—HOUSES**

### LOCKLEY COLVILLE

OR OTHER
Esquimalt Location
4 rooms wanted, with or without basement, for $1,000 down. Larger home considered, in which case monthly payments can be as high as $75 or so. Payments on a four-room bungalow would be about $60. Please call Mr. Douglas Hawkes at Douglas Hawkes Real Estate, 817 Fort St. Phone 4-7128 (available after hours, 5-2589).

### Houses Wanted

I have clients desperate for 3-bedroom homes, full basement, oil heat in Esquimalt. Prefer Munro, Greenwood, Wychbury area. Please contact Bill Squires, 4-8054, Res. 2-2269 and list your home today. Northwestern Securities of Victoria Ltd.

### HOMES

Between $5,000 to $12,000 are needed at once by 12 clients. Cash no barrier if price is right. Please call George Chan at 4-8054, res. 2-9416. Northwestern Securities of Victoria Ltd.

### WANTED

Low down payment homes. Good monthly payments assured. Genuine clients waiting. If you want to sell quickly call Chuck Mallett at 2-2157 anytime. Western Homes Ltd.

### WANTED URGENT

4-bedroomed house in Oak Bay or Fairfield. Must have large living room and dining room and full basement. Oil-O-Matic not a necessity. Call Len Ledoux, 4-8054, res 2-9552. Northwestern Securities of Victoria Ltd.

### "SEAFRONT REQUIRED"

Client will pay up to $25,000 for seafront property with 3 or 4 bedrooms. Please call 2-2724. J. C. (Jeff) Jeffery, 4-8054. Northwestern Securities of Victoria Ltd

### "Cash $10,000 Cash"

Client arrives Sept. 28, 1957, from Saskatchewan; staying only 3 days and then returns to complete moving plans. Must have 2 bedrooms, bsmt and oil heat. Call J. C. (Jeff) Jeffery, 2-2724 or 4-8054. Don't delay. Northwestern Securities of Victoria, Ltd.

### THANK YOU

Fairfield home-owners for the listing of your homes. Several clients waiting to purchase. Please phone P. G. Williams 4-9305; Res. 4-9657 or 9-5307. Financial Survey Ltd.

### URGENT

House wanted for client with 2 or 3 bedrooms. Must have basement. Any good district. Up to $12,000. Mrs. Johnston, Northwestern Securities of Victoria, Ltd., 4-8054 or 2-5655.

### HALIFAX CLIENT

Wants good-size 3-bedroom home in Oak Bay up to $20,000. Please call Mrs. Johnston, 4-8054 or 2-5655. Northwestern Securities of Victoria Ltd.

HOME REQUIRED
BY NOV. 15th
Dean Heights
Estevan area
High Fairfield
Four thousand down payment, modern with or without basement. Two bedrooms, small garden. Mr. Betts, 4-9318, 3-2998. C. N. Montague Co. Ltd

WANTED IMMEDIATELY—WATERfront property on the Gorge or Portage Inlet, with 5 or 6-room bungalow. Purchaser wishes to have small boat. Will pay up to $20,000 or will trade his present home and pay difference in cash. Ready to buy now. Please phone Roy Smith, 2-2157, Eves. 7-3213 or Jack Middleton, 2-2157, Eves. 3-4242. Western Homes Ltd.

**153 WANTED TO BUY—HOUSES**

### OAK BAY

Wanted Urgently
3 BEDROOMS
Good Size Lot
OIL HEAT
Any price range considered providing $2,500 down and up to $125 per month can be considered. Possession October 25th, as this family has just sold and must give up their present home then. Please call Mr. Douglas Hawkes at Douglas Hawkes Real Estate, 817 Fort St. Phone 4-7128 (available after hours 5-2589.)

### "IF" YOU WISH

To sell your home and require prompt action you have only to pick up the phone and dial 4-8054; res., 5-4335. C. L. (Buzz) Fraser, Northwestern Securities of Victoria Ltd.

THANK YOU

### "SMALL HOUSES NEEDED"

If you have a small two-bedroom house you wish to sell, please call me now as I have 10 clients looking desparately for property. Mrs. Roberts, Northwestern Securities of Victoria Ltd., 4-8054 or 2-1988.

### GOING TO SELL?

When you list your property for sale with us you can be assured that you have employed a well-equipped, experienced and reputable firm that will give your property the personal attention that is needed in promoting a quick sale.

RITHET CONSOLIDATED LTD.
706 FORT ST. 2-4251

### URGENT 2 NAVY MEN

Just posted to Victoria require a 2 or 3-bedroom home each, with or without basement. One has cash, the other needs terms. What have you? Call Johnny James, Western Homes Ltd., 2-2157 any time.

### CASH

FOR SMALL HOME
$3,500 cash for 5 or 6-room home. Please phone Roy E. Hills, 5-3435; res 3-6918.

P. R. BROWN & SONS LTD.
1112 Broad Phone 5-3435

### HOUSES FOR RENT

Why have the worry of renting when you could take advantage of today's high selling prices being paid for houses like yours? I need two and three-bedroom homes for anxious clients.
Call Mrs. Ash, 4-8054.
NORTHWESTERN SECURITIES OF VICTORIA LTD.

### I Need Listings Badly

For expert fast, courteous service
Please Call
Harold Gaunt 5-3435; eves. 3-3648
P. R. BROWN & SONS LTD.
1112 Broad Street

### $7000 CASH

Clients now in town require 4-room homes around the Jubilee or Hillside districts. CMHC houses are quite suitable. Phone Norman Thornber at Western Homes Ltd., 2-2157; eves 9-1853.

### WANTED 2-3-4 BEDROOM HOMES NEW

C. Mallett 2-2157 anytime
Western Homes Ltd.

$5,000 CASH IMMEDIATELY FOR small 3 or 4-room bungalow. Reasonably modern. Fairly close to town. Good district. Basement optional. Purchaser here now. Please phone Roy Smith, Eves. 7-3213 or Jack Middleton, Eves. 3-4242, Days 2-2157, Western Homes Limited. Client waiting.

URGENTLY WANTED, LISTINGS of all kinds. Have been unable to meet all the demands, business is exceedingly good. Now! is your chance to sell. Clients with cash and good down payments.
Call Jack Brown, 4-8124, eves. 4-9676.
PEMBERTON, HOLMES LTD.
1002 Government St.

WANTED—3 OR 4-BEDROOM HOME with basement and rumpus room. Oak Bay or Mount Tolmie, High Quadra. Up to $17,000, with $7,000 cash. Call Mr. Hope, 4-4115; eves. 3-6924. B.C. Land, 922 Government St.

WANTED FOR CASH CLIENT
Modern 4-rm bung in good condition, with full basement and oil heat. CLOSE TO TRANSPORTATION. Not over 15 yrs.
Please phone Miss Courtnall, eves. 2-8066. Johnston & Co. Ltd., 5-2471.

WANTED
4-bedroom house, $13,000 to $16,000, with low down payment.
Call L. Moilliet, Home 5-5909. Office 5-3148, 5-1513.
FRANK A. MARTIN AGENCIES
1114 Blanshard St.

WANTED
My client needs a 4-bedrm home situated on lge lot. Must have oil heat with full cement bsmt. Priced to $17,000. Phone Ed T. Hallier anytime, 4-9305; res. 3-4829. Financial Survey Ltd.

MOUNT VIEW DISTRICT PREferred—3 bedrooms, large living room, dining area, lots of cabinets in kitchen, with dining area. Full cement basement. To $14,000. Mrs. Adams, Hicks Realty Ltd., 2-5104 anytime.

WANTED—4 OR 5-ROOM BUNGAlow in Langford or Colwood for Prairie client. Pay $1,000 down or less. Balance as rent. Priced to $8,000. Phone B. Ludlow, 2-7276 or 3-5181. TOWN & COUNTRY HOMES LTD.

WANTED
2 or 3-bedroom home with either seclusion or view, up to 15 years old. Clients waiting. For quick action, phone now to Mr. Bryan, 2-5104 anytime. HICKS REALTY LTD.

TWO COUPLES WAITING
For 3-bedroom homes, south of Oak Bay Avenue. $3,000 cash and $4,000 cash. Please call 2-4312 (eves. 3-3640 or 2-5501).
DICKIE & CO., 833 Fort.

URGENTLY REQUIRE 2 OR 3-bedroom home. Basement and Oil-O-Matic heat. $3,000 down and $75 per month. A genuine request. Phone Roy Harris, 2-4255 anytime. J. H. Whittome & Co.

JAMES BAY—CASH
Family home wanted at once. 3 bedrooms, oil heat if possible. Phone Mr. Ford, 4-1863; Fraser Biscoe, 3-9413.

WANTED, 2-BEDROOM HOME with dining area, full bsmt, oil heat, any pleasant district. Please call Mr. Holland of Swinertons, 3-7181, Res. 4-7659.

BUSINESS EXECUTIVE
Wants 3-bedroom home in Lansdowne or Willows area. Please phone Mrs. Harvey, Ker & Stephenson Ltd. 4-4127.

SELLING?
PLEASE CALL ME
Jack MacKay, Res. 2-9644
Byron Price Realty 5-2458

CASH FOR MODERN 3 OR 4-room bungalow not over $6,000. No agents. 2-7987.

**154 PROPERTY FOR SALE**

WATERFRONT
Safe anchorage, good swimming at your door, large lot on sewer, water, paved street, close to bus and school. Open to offers or will trade on cabin boat. Phone 3-3674.

PARKLANDS, ESQUIMALT. Really delightful lot, partially landscaped young trees and shrubs. See sign on Lot 5 Alexander Rd. $1,250. Call Mr. Nicholson, 9-4750. Harry Foster Ltd. 2-2101.

GOOD VIEW LOT, 66x132, GARDEN City area, $750. 2-8949.

**154 PROPERTY FOR SALE**

## P. R. BROWN

& SONS LTD. — EST. 1900
1112 Broad Street Phone 5-3435

### NORTH SAANICH

30 acres, cleared and underdrained. 6-room bungalow comprising large living room, dining room, cab kitchen, 3 bedrooms with 3-piece bath. All in tip-top shape. All kind fruit trees lovely garden. Barn and outbuildings. More acreage available. Price $18,900
Call Watson Clark, Ph. 5-3435, Res. 2-0171.

### MILL BAY AREA WATERFRONT

Thirteen acres, 750-ft. waterfrontage. 6-rm super de luxe stucco bung. Comprising large LR 14x24, DR 12x12, den 8x10, 2 bedrms, large bathroom with vanity and combined dressing rm, kit with nook, utility with lanudry rm off; air cond oil heat; patios front and rear, double garage, beautifully landscaped grounds treed; finest view on Island.
For further particulars call Watson Clark, phone 5-3435; res 2-0171

### MODEL FARM

Less than 30 minutes' drive from Victoria, 120 acres, park-like property, main dwelling having 3 bedrooms, large living room with fireplace, dining room, kitchen, part basement, oil heat. Plus new 4-room bungalow, 6 modern chicken and turkey pens for 2,000 hens and 1,000 turkeys. A going concern with 2,000 hens 140 sheep, 7 dairy herd, full line machinery, etc.
For appointment to view ask for Watson Clark, phone 5-3435, Res 2-0171.

### METCHOSIN

Forty-six acre farm, approximately 30 acres cleared. Real good older type home comprising living room with fireplace, large kitchen, two large bedrooms, basement; hot-air furnace, double garage, good barn for eight head, hay loft, sheep shed and other outbuildings. This is a good farm, well cared for. Price $17,800

### CEDAR HILL RD.

15 acres, all under cultivation, close to Mt. Douglas Park. For price and particulars, call Mr. Clarke, res. 2-0171.

### MT. DOUGLAS AREA

4-rm stucco bungalow, basement, HW heating, 3,000 sq. ft. greenhouse, situated on 2 acres $12,900
10 acres, 20 fruit trees, 5-room dwelling comprising large living room, 3 bedrooms bathroom, kitchen with dining space, basement, hot air furnace. Lawns front and rear. Price $6500
For appointment to view call Mr. Clark, phone 5-3435, res. 2-0171

### GREENLANDS SUBDIVISION

(GORDON HEAD ROAD JUST NORTH OF FELTHAM)
ONLY 5 LOTS REMAINING
As Follows:
Lots 8, 10 and 12, very nice treed lots, facing southwest, 65'x135'. Each $850
Lots 2 and 3, excellent treed lots, facing northeast, 74'x136'. Each $950
600 SQUARE FOOT MINIMUM AREA
SEE OUR PLAN ON THE PROPERTY AND SELECT YOUR LOT!
Exclusive Agent

### SHAWNIGAN LAKE WATERFRONT

One only, excellent and desirable lot on the peninsula opposite Strathcona Lodge (turn left on Mill Road just before the underpass). Clean foreshore, safe gravel beach for swimming. Lot 1, 60-ft. waterfront, 450 ft. in depth to road. Price $2,650.

### LANSDOWNE PARK

Lot 28, south end of Woodburn. See our sign. Price $2,950.
Lot 1, north end of Woodburn, 88'x209', backing on Golf Course $3,150.

### SHELBOURNE STREET

Corner of Christmas. Level and clear. Only $475

### CEDARGLEN

Choice clear lots, facing south, 77'x200', each $1,000.
See our signs and select your lot today!
Exclusive Listings

## THE B.C. LAND

& Investment Agency Ltd
922 Government Street 4-4115

### "HOMESITE"

Two wonderful lots with southern exposure, sea and mountain view AND at a price you can afford. Terms if desired. "GET A LOT WHILE YOU'RE YOUNG." Dial Don Harvey, Northwestern Securities of Victoria Ltd., 4-8054 res. 2-1165

SEA VIEW
LARGE LOTS
4 at ............ $1,450
3 at ............ $1,600
3 at ............ $1,650
N.H.A. APPROVED
$250 deposit will hold lot of your choice.
For details contact Bel Shragge, eves 2-8802. King Realty 2-2131

COMPULSORY SAVINGS
START NOW
$200 down. Lots $750-$1,500
Community playground—Public accesses to water.
PORTAGE PARK SUBDIVISION
7-2965

HANDYMAN'S CHANCE TO GET under his own roof. House to wreck, good piece of view property to put it on. Foundation already in. Miscellaneous buildings for chickens or other stock. Total price $2,900, $250 down, balance as rent. Owner L. G. Thomas, Keating 221-Y.

SEA VIEW LOT
Suit executive or professional man. Unsurpassed view, Oak Bay. Nearly ½ acre, some oak trees. $4,500. Phone Ted Kergin, 2-8117, eves., 4-1582. Newstead Realty Ltd., 766 Fort St.

LOTS—N.H.A.
Sherwood Oaks $2,950
Alpine Cres. (Cadboro Bay) $1,000
Shorncliffe $875
Cedar Hill $1,050
BYRON PRICE, 5-2458 anytime

DOUGLAS VALLEY SUBDIVISION, Douglas and Kenneth Streets. 14 choice building lots. Island Investment Co. Ltd., 774 Fort Street, 4-7246, days; 4-6171 or 5-2611 eves.

VIEW LOT, GONZALES HILL. Approximately one-half acre, partly landscaped. Offers invited. Heisterman & Company, 1121 Blanshard Street. 3-4161.

GOOD RESIDENTIAL PROPERTY with a marvelous view on main highway, half hour to Victoria, 20 minutes to Duncan. Phone 5-1812, night 4-3457.

CLEARED CORNER LOT, 70'x106' near school and bus. Please phone owner, 3-4790.

NORTH SAANICH PROPERTIES
Gordon Hulme Ltd. Sidney 120

FOR SALE—LOT 55'x109'. PHONE 7-1154.

OAK BAY VIEW LOT. ASKING $3,000. Offers. Owner moving. 2-8280.

**155 PROPERTY WANTED**

WILL PAY CASH FOR SMALL house, preferably one in need of repairs. Phone 2-6654.

2 LOTS IN SAANICH, NOT OVER $700 each, near bus line. 4-7208.

**156 ACREAGE FOR SALE and WANTED**

COLWOOD LOT, MORTGAGES available. Sooke acreage, lots $200 up, lake frontage, stream, beautiful trees. Cash. Terms. 8-2635, 8-3687.

WILL SUBDIVIDE 6 ACRES, cleared, in 6 mile circle, $500 per acre. Terms. Phone 4-9837

WANTED, SMALL ACREAGE WITH house, any condition. Up to 6 miles, Western view. 4-3141 or 4-6166.

**158 FARMS FOR SALE and WANTED**

### "PEAT BOTTOM"

Have you dreamed of owning a lush bit of farmland as a hedge against inflation and the uncertain future? There are 9½ acres of the blackest peat bottom land in the sunny south end of Vancouver Island for sale. No buildings but good building site. Low price per acre. For details dial Don Harvey, 2-1165 or 4-8054. Northwestern Securities of Victoria, Ltd.

HIGH CLASS DAIRY FARM
SUPERB LOCATION ON PAVED road. All buildings less than 10 years old. Exceptionally good family home of seven rooms with basement and furnace, huge hip-roof barn with stanchions and water bowls for 30 head. Would hold up to 60 head. Hay loft with fork, holds 100 tons loose hay. Splendid dairy. Machine shed, workshop, two-car garage. Total of 55 fertile acres in hay and pasture, herd of 25 Holsteins. Milk cheque for two weeks was $532, averages up to $1,000 per month. Excellent for one-man operation. Price $38,000, terms. Call M. A. Campbell, 4-9335; weekends call Cobble Hill 49-V-2. A. Bernard & Co Ltd., Fort and Broad Streets.

31 ACRES—Cleared, flat land, on main highway. 5-room house plus basement suite, large barn and other outbuildings all in good condition. Near schools.
17 ACRES—Cleared, 2 houses, unlimited water supply, overlooking Pat Bay. Suitable for year-round trailer park or subdivision.
Several parcels of clear or rough acreage on Saanich Peninsula.
Get details from Mr. Huntley
KING REALTY
Sidney 200 or 66 eves

A DANDY FARM 11 ACRES, close-in, all cleared, good barn, etc. Home with 4 rooms and bath down, 3 small rooms up. Brentwood district. Don't miss this real opportunity. Full price $16,000. Call R. O. Ney, 2-9145, eves. 4-5406, Victoria Realty Ltd. 1115 Douglas.

USE CLASSIFIED ADS.
Check the classified section for the latest and best offers.

DEPARTMENT OF CITIZENSHIP AND IMMIGRATION

SEALED TENDERS addressed to the Director, Indian Affairs Branch, Department of Citizenship and Immigration, Ottawa, Canada, will be received until 3.00 p.m. (E.S.T.) on October 29, 1957, for the construction by contract of:

1. Teacher's Residence, Power Plant Building and Diesel Electric Generating Equipment at Bella Bella Indian Day School, Bella Coola Indian Agency, British Columbia. Plan Index No. 1230.
2. Three-Classroom Day School with Power House and Two Teachers' Residences, Kitkatla, Skeena River Indian Agency, B.C. Plan Index Nos. 1275 - 1230.

To receive consideration a separate tender must be submitted for each project.

Contractors shall tender in complete accordance with the drawings, specifications, and tendering documents supplied by the Department for that purpose. Contractors may tender on one or more of these projects.

The drawings, specifications and other documents will be exhibited at the following points from September 27th, 1957, until October 26th, 1957, inclusive.

1. W. S. Arneil, Indian Commissioner for B.C., 416 Federal Building, Vancouver, British Columbia.
2. J. L. Holman, Superintendent Indian Agency, Bella Coola, British Columbia.
3. R. H. S. Sampson, Superintendent Indian Agency, P.O. Building, 3rd Ave. W., Prince Rupert, B.C.

General Instructions to Tenderers, Drawings and Specifications are obtainable at the above offices upon deposit of (1230) $10.00, (1275-1230) $30.00 for each set of documents in the form of a certified cheque made payable to the Receiver General of Canada. This deposit will be refunded upon return of the drawings and specifications in good condition to the Chief, Engineering and Construction Division, Indian Affairs Branch, Department of Citizenship and Immigration, Ottawa, Canada, within one month from the date on which tenders close.

To receive consideration, tenders must be submitted on the tender forms provided, and must be accompanied by a certified cheque drawn on a chartered bank in Canada, payable to the Receiver General of Canada in an amount equal to ten per cent (10%) of the tender price or Bearer Bonds of Canada or of the Canadian National Railway Company and its constituent companies, as specified in the form of tender.

The Department reserves the right to reject any or all tenders, and the lowest tender will not necessarily be accepted.

H. M. JONES,
Director.
Department of Citizenship and Immigration, August 29, 1957.

B.C. FOREST SERVICE
NOTICE OF LICENSED SCALERS EXAMINATION

Examination for Scalers licence under the provisions of Section 66 of the "Forest Act" will be held by the Forest Service Marine Building, Vancouver, B.C., on Thursday and Friday, October 3rd and 4th, 1957.

Candidates must report not later than 8.00 a.m. October 3rd to Room 222, Marine Building, equipped with caulked boots, work clothes pencils, pens and lunch and be prepared to take written exam or practical test. Those in possession of B.C. Log Scale rules should bring them.

Examination fee is $5.00. (Applicants who have tried the examination previously will be required to bring their receipt for the $5.00 fee.)

Application forms in duplicate on Form F.S. 87-A must be correctly filled out and submitted before the examination.

Application forms and further information may be obtained from the Superintendent of Scaling, Room 222, Marine Building, Vancouver.

### TENDERS

Tenders for the supply of the following equipment will be received at the office of the Board of Cemetery Trustees of Greater Victoria, Royal Oak Burial Park, not later than Tuesday, October 15th, 1957, at 5 o'clock p.m.

One only seventy-six inch cut wing-type power lawn mower and one only one hundred ten volt portable electric generating plant.

For further particulars and specifications contact Mr. H. Knight at telephone number 9-3213. Tenders should be marked "Tender for Equipment" and addressed: Mr. L. Treloar, Secretary, Board of Cemetery Trustees of Greater Victoria, Royal Oak Burial Park, R.R. No. 2, Royal Oak, B.C.

NOTICE OF APPLICATION FOR CHANGE OF NAME

NOTICE is hereby given that an application will be made to the Director of Vital Statistics for a change of name, pursuant to the provisions of the "Change of Name Act," by me: Kai Kjeldgaard Nielsen of H.M.C.S. Sussexvale, F.M.O. Dockyard in Esquimalt, in the Province of British Columbia, as follows:

To change my name from Kai Kjeldgaard Nielsen to Kenneth Leslie Nielsen.

Dated this 26th day of September, A.D. 1957.

KAI K. NIELSEN.

TENDERS WANTED
FOR GREENHOUSE CONSTRUCTION

Sealed tenders for the construction of a semi-master iron design Greenhouse at the site of a headerhouse at Burnside Road and the Island Highway will be received by the undersigned up to 5 p.m., Tuesday, October 15, 1957. General specifications call for construction 21'6" wide by 86'10¾" long, divided into four compartments, and approximately 7'4" to the eave. Tender to include erection, painting (glass and glazing), also plant benches, electrical installation, heating installation, humidifiers and other equipment. Plans and specifications may be seen in the office by application to: E. D. A. Dyer, Forest Biology Laboratory, 409 Federal Building, Victoria, B.C.

TAKE NOTICE that the first sitting of the Court of Revision to hear appeals pursuant to the 1957 Business Tax Roll for the City of Victoria will be held in the Council Chamber in the City Hall at the City of Victoria commencing at 10 o'clock in the forenoon, Monday, October 7, 1957.

DATED at Victoria, this 26th day of September, A.D. 1957.

THE CORPORATION OF THE CITY OF VICTORIA.

# MP Jung to Foot Bill Of Trip to Red China

UNITED NATIONS, N.Y. (CP) — Douglas Jung, 33, Chinese-Canadian member of the Canadian House of Commons, said Friday night he plans to make a trip to Red China and other Asian countries but "not at the expense of the taxpayers."

"It is not my intention to go in on an officially sponsored government trip," he said. "I appreciate the diplomatic difficulties, especially with regard to Communist China.

"I intend to go as a private citizen at no cost to the taxpayers, but the mere fact that I am a member of Parliament will of course give my visit a certain weight."

Jung, 33, first Chinese-Canadian elected to the Canadian Commons, said that as a new member of Parliament he would be "extremely sorry" if Prime Minister Diefenbaker had received a wrong impression of his intentions.

**NO PROTECTION**

The Prime Minister told newspaper men in Ottawa Friday that anyone going to Communist China goes there on his own, having regard to there being no diplomatic relations between that country and Canada and hence no protection for the traveller.

## GOURMETS CAN RELAX, CAPONS OKAY

WASHINGTON (UP)—Two U.S. scientists assured American males today they won't lose their virility eating capon.

They said capon (under glass $3.50 and up) is delicious and harmless — even when doctored with female hormones.

This was by way of knocking down a warning from Copenhagen's Dr. Christian Hamburger, who said capon-eaters were liable to develop feminine characteristics. Hamburger is better known as the man who helped transform ex-GIs George Jorgenson and Charles McLeod into Christine and Charlotte.

## Urban Sprawl Top Subject For Planners

Urban sprawl will be the leading subject at Community Planning Association conference in Vancouver Sunday to Wednesday of next week, where three Victoria engineers and planners will take part in discussion.

Oak Bay municipal engineer A. S. G. Musgrave, Canadian Construction Association housing chairman V. L. Leigh, and Capital Region Planning Board director Brahm Wiesman will be speakers.

Other speakers will include provincial secretary W. D. Black, highways minister P. A. Gaglardi, Newfoundland public welfare minister S. J. Hefferton, Canadian Federation of Mayors and Municipalities director George S. Mooney and Mayor J. D. McAskill, Saskatoon.

Program includes a five-hour tour of Vancouver to examine urban development first-hand.

## Tri-Service Awards Presented

Tri-service challenge shields for sunset services during the summer were presented by 25 Militia Group commander Brig. John Adam Thursday night.

Winning units and representatives of other service units which participated in the colorful ceremonies paraded at Bay Street Armoury for the presentation.

Major award was accepted by S/L R. D. Higgins, commanding officer of 2455 Aircraft Control and Warning Squadron RCAF (Aux.) on behalf of his personnel.

Junior trophy was given to Lt. H. E. Renton, acting for RCSCC Rainbow cadets.

At the same ceremony, 89 Kinsmen Squadron Royal Canadian Air Cadets received the rose bowl award for indoor rifle competition, F/Sgt. Peter Roach accepting.

Others present were from RCAF women's division, 5 Medium Battery, and Canadian Scottish Regiment (Princess Mary's).

## Sentenced for Revolt

HAVANA, Cuba (Reuters)—Thirty members of the Cuban naval base at Cienfuegos who took part in an abortive revolt against the Batista government Sept. 5, were sentenced to a secret court martial Thursday.

Three were condemned to death but have been permitted to appeal, reliable sources said. Ten others were sentenced to 30 years in prison. A sergeant received a 20-year sentence and 16 men were sentenced to 10 years each.

**SOLID ICE**

Recent measurements have shown the ice to be 9,750 feet deep at one area in the Antarctic.

## 20 Citizens Accepted At Ceremony

Citizenship papers were awarded 20 new Canadians at a ceremony held at the Court House Thursday.

The new Canadians were invited by the Citizenship Council of Victoria to a tea at the T. Eaton dining room following the ceremony.

Receiving certificates were: Mr. and Mrs. Andres A. Boas of Holland; Johann Eberl, Czechoslovakia; Mr. and Mrs. Niels K. Holst, Denmark; Mr. and Mrs. Warner Koppe, Germany; A. E. Marte, Austria; Horst K. Reichenback, Germany; Albert Renkema, Holland; Grigorijs Rusanovs, Latvia; Enil Schmid, Austria; Mr. and Mrs. Bertus Struyt, Holland; Willem Stad, Holland; Umberto Santarossa, Italy; G. J. M. C. Touche, Sweden; Mrs. Albine Murer, Switzerland; and Joseph Hippolt, Austria.

## Yugoslavia Buys British Tractors

TORONTO (CP)—Yugoslavia has placed a third order with the United Kingdom subsidiary of Massey - Harris - Ferguson Limited, for 1,000 tractors and 6,500 implements. The order brings sales to Yugoslavia since 1955 to $18,375,000.

## Manitoba Socreds Undergo Shakeup

WINNIPEG (CP) — The Free Press says a shake-up within the Manitoba Social Credit party has set former president Rev. Hugh Campbell adrift from power and apparently given it to Dr. Howard McGill, a physician from Edmonton.

"It came to a decisive point in Winnipeg Tuesday night when the provincial executive, an the recommendation of Solon Low, national leader, appointed Dr. McGill provincial organizer with wide executive powers," the paper says.

## Injunction Appealed

WASHINGTON (AP)—The Teamsters' Union today appealed a federal court order, signed minutes before, which would force the union to postpone next week's scheduled election of officers. A temporary injunction barring the election was granted at the request of 13 rank-and-file Teamster members from New York.

'QUIET UNSUITABLE'

## Fish, Chips Near Eton? —I Say Now!

ETON, England (Reuters)—Local authorities have decided there will be no fish and chips shop in Eton's High Street.

The council had before them a petition from more than 60 tradesmen in High Street protesting a proposal to sell this plebian fare near Eton, one of England's most famous private schools for boys.

The plan to sell fish and chips—generally regarded as a working class delicacy in Britain—to the young gentlemen of Eton had caused a rumpus in this old-world town.

Shopkeepers declared it would "ruin the district" and that the "smell of the frying would seep into all their shops."

So they petitioned the council to upset a decision by the town's planning committee in favor of the fish and chip project.

The council decided Tuesday night to try to overrule the planning committee. They agreed to apply to the Buckinghamshire county council to have the plan rejected at a higher level on the grounds that a fish and chip shop would be "quite unsuitable."

## Socred Group Urges Removal Of Auto Tax

NANAIMO — A resolution urging removal of the 10 per cent federal tax on automobiles and trucks will be presented by Nanaimo Socreds at the annual B.C. convention next month.

The resolution, adopted at a meeting Friday, states in part that the tax imposes an unnecessarily heavy burden on those who earn their living by aid of a motor vehicle.

Officers elected were Don Wilson, president; S. L. Davies, first vice-president; William Allen, second vice-president; Mrs. G. L. Hall, third vice-president; Mrs. Charles Taylor, secretary.

Nanaimo will send 25 voting delegates to the convention, to be held in Nanaimo Oct. 24-26.

Horace Elgie, retiring president, spoke of the necessity of maintaining interest in the Socred movement "between elections."

Mr. Wilson, speaking as the new president called for an end of criticism of Recreation and Conservation Minister Earle C. Westwood for moving his home from here to Victoria.

"Such talk has got to stop," he said. "Mr. Westwood is doing a fine job, and already has done much for us here in Nanaimo."

CLOSING OUT SALE
WE ARE GOING OUT OF BUSINESS
Our Entire Inventory, Including Fixtures, On Sale At Drastically Reduced Prices!
BUY NOW . . . FOR CHRISTMAS GIVING!
FABULOUS VALUES
In Brand Name Merchandise
● WATCHES ● RINGS
● EXPANSION BRACELETS
● NECKLET AND EARRING SETS
● GOLD JEWELLERY ● CLOCKS
● RONSON LIGHTERS ● CRYSTAL
● COPPERWARE ● TROPHIES
● CUFF LINK SETS AND MANY MORE GIFT-TYPE ITEMS REDUCED TO CLEAR!
Terms: All Cash, No Charges, No Exchanges, No Refunds
All Sales Final — Deposits Can Be Arranged
JOHNS JEWELLERS LTD.
650 YATES STREET

Maynard & Sons
IMPORTANT UPLANDS AUCTION
Being the furnishing and cars of the Honorable and Mrs. R. W. Mayhew
"KAH-NA-WAY"
3125 BEACH DRIVE
PREVIEW—SAT., SUN. 2 TO 5
Also mornings of sale from 10 a.m.
AUCTION, MON., TUES., 1:30
1957 FORD FAIRLANE "500" HARDTOP
1956 FORD FAIRLANE SEDAN
CHICKERING BABY GRAND PIANO
BEAUTIFUL PERSIAN RUGS, LARGE AND SMALL
ORIENTAL WORKS OF ART
ANTIQUE FURNISHINGS AND FINE REPRODUCTIONS
APPLIANCES — GARDENING REQUIREMENTS
TV, LINENS — GARDEN, SUNROOM FURNITURE
And many other items found in a well-furnished home.
SEE THURSDAY'S PAPERS FOR DETAILS
Maynard & Sons
733 Johnson
Appraisers, Auctioneers and Liquidators Since 1902
1233 West Georgia St., Vancouver 5, MA 7278
NOTE: TEMPORARY ADDRESS, 1202 WHARF

**RETIRING** after 46 years' service with the B.C. Electric, driving streetcars and buses, is William Bradley, left. Above he reminisces over a picture of an old Oak Bay and Esquimalt streetcar with BCE vice-president E. W. Arnott. Mr. Bradley came to Canada from Ireland. (Times Photo.)

# Better Work Conditions Sought in Lighthouses

A burning indictment of federal government treatment of lighthouse keepers and their assistants Friday was coupled with notice that a parliamentary investigation will be demanded if working conditions are not improved.

The charges were voiced at a district convention here of the Amalgamated Civil Servants of Canada.

Delegates, representing 2,800 federal employees in B.C., took the "unprecedented step" of setting up a special three-man committee to compile a brief to be sent to the federal cabinet, through the association's national executive on the "incredible and deplorable" working conditions at 45 lighthouses on the B.C. coast.

"If any employer treated his workers the way the federal government is treating the lighthouse keepers and their assistants, he would be prosecuted," J. J. Waddell, Vancouver regional representative, charged.

Two-man staffs manning the lights each work a 12-hour shift every day of the year, longer if one of them falls ill, he said. No statutory holidays or sick leave is granted.

Assistants are paid only $180 to $200 a month and the keepers must pay their unemployment insurance and workmen's compensation fees out of their own pockets.

"They don't even get statutory holidays such as Christmas or New Year's. If the weather closes in and they miss their annual leave they work 84 hours a week for another year before their turn comes around again," he said.

Keepers must do their own maintenance work on buildings and equipment. No radios are supplied and many have to use coal-oil lamps for their own lighting although a generator may be only a few feet away.

The government refuses to go to the small expense of installing a "few pieces of pipe" to convert toilets to the flush system.

"I suggest the government expects these people to work round-the-clock and do all the chores in a manner reminiscent of early 19th century working conditions," Mr. Waddell said.

**"NOT FICTION"**

"These are facts, not fiction. These things are going on today in a land where if any other employer did this he would be prosecuted under the law."

Keepers must secure their own vacation reliefs and pay their fares to the isolated lighthouses. No food refrigeration is provided although some receive supplies only once every two weeks.

"The city worker can have almost no conception of the intolerable conditions under which these people must work," Mr. Waddell said.

**RESOLUTIONS**

The convention withheld 12 resolutions on the problem on the grounds that passing them would be an "inadequate" measure of protest.

Instead, it appointed a three-man committee to complete investigation of the situation and draw up a "strong brief" within two months for presentation to the government.

It also agreed that "failing some positive action within a reasonable length of time, further action be taken to make this subject to investigation by a parliamentary committee."

## Diphtheria Cases Show Increase

TORONTO (CP)—Dr. Gordon Bates, general director of the Health League of Canada, Thursday said more diphtheria patients have been admitted to the Hospital for Sick Children here this year than in any year since 1947.

Five cases were admitted and one died, he said. None of the children was immunized.

## COMPENSATION ACT CHANGE ASKED BY CIVIL SERVANTS

District convention of federal civil servants in B.C. Friday called for an "adjustment" of the Provincial Workmen's Compensation Act.

Meeting in the city, the Amalgamated Civil Servants of Canada said the act, which governs them, resulted in pecuniary losses when recurrence of an ailment takes place because compensation is paid on the basis of the salary when the initial trouble occurs.

## IN VANCOUVER

# Paddle for Hoodlums Gets Mixed Reaction

VANCOUVER (CP) — Two city police commissioners Friday declined to approve or disapprove Victoria police commissioner William Hamilton's recommendation of physical punishment for young hoodlums.

"I think perhaps we need a little stiffer punishment than the fines and prison terms now meted out to these fellows," said commissioner J. Douglas Maitland. "But I don't know if the paddle is the solution."

Commissioner C. C. Merritt said he had no objection to the paddle being used.

"But I've had no experience with this sort of physical punishment," he added. "Its usefulness would have to be decided by a magistrate."

Commissioner Hamilton told Victoria police commission Thursday that physical punishment was necessary to bring hoodlums involved in crimes of violence to their senses.

"A crime of violence should be punished by violence," he said. "Fines and imprisonment don't seem to be doing any good."

Vancouver's third police commissioner, Brig. William Murphy, was not available for comment.

## Veteran Legion Organizer Dies

HALIFAX (CP) — I. W. Armes, 67, a founder of the Canadian Legion died here Friday night after a long illness. He was instrumental in 1925 in merging the Grand Army of United Veterans with three other veterans organizations which in 1926 became the Canadian Legion.

## Sentenced to Die

AMMAN, Jordan (Reuters)—Three Jordanians have been sentenced to death for passing military secrets to Israel, it has been announced.

The men were said to have belonged to a spy ring discovered last year after an Israeli attack on a Jordanian border village.

# Niagara 'Suicide' Halt Marked at Joint Rite

NIAGARA FALLS, Ont. (CP) — Politicians and clergymen joined here today in international ceremonies marking man's accomplishment in halting the "suicide" of Niagara Falls.

Resources Minister Hamilton and United States Army Secretary Wilbur Brucker spoke at the ceremonies, which dedicated a newly-completed structure designed both to enhance the falls' scenic beauty and preserve them from erosion.

For centuries the river's flow has cut deeper into the horseshoe falls on the Canadian side, drawing more water down them, which in turn speeded up the erosion process.

By pouring more water over the Canadian falls, erosion also was threatening to dry up the American falls.

The "suicidal" process was stopped by a wing dam, completed last summer and financed equally by Canada and the United States. The dam, projecting out less than halfway into the river from the Canadian shore, is equipped with gates to direct the water's flow evenly across the falls' entire width. It is expected to slow down considerably their erosion rate.

Mr. Hamilton said the remedial works "are designed to control the destructive forces of a river which, within the space of a few miles, expends the energy of upwards of 7,000,000 wild horses."

"The American fall has been enhanced with a greater flow of water, the flanks of the horseshoe fall have been reclothed and the ugly scars removed, an unbroken crestline has been achieved, the mist cloud, which so often hid much of the beauty of the horseshoe fall has been lessened. . . Surely this is conservation at its best."

Texts of his remarks were made available to the press in advance.

Of the 150 different kinds of sharks, only five are usually regarded as man-eaters.


EATON'S "Hearing" Glasses

EATON'S HEARING Centre

Providing convenient, almost invisible aid to hearing . . . neatly combined with your regular glasses.

Have Your Hearing Tested . . .

Without obligation by our trained ear specialist . . . Come in with or without an appointment for your hearing test.

Hearing Centre, Fourth EATON'S—Optical and Floor, Phone 2-7141

HAVE YOUR ROOF and TV ANTENNA Checked Now

BE SMART! NEW ROOF NO SNOW IN ATTIC

LOOK SHARP! NEW ANTENNA NO SNOW ON TV

Let us give your home a NEW LOOK—
★ DUROID OR BARRETT ROOF
★ CHANNEL MASTER ANTENNAS

Why wait until it's too late . . . Have your roof and antenna checked now by our experienced workmen. All workmanship is guaranteed and available on easy credit terms.

BROCK ROBERTSON
ROOFING AND TV ANTENNA SERVICE
Good Roofs Since 1910
1120 HILLSIDE PHONE 3-9644, 3-5452



OVER 41 YEARS SERVING VICTORIA AND DISTRICT

G. P. THOMSON 1625 Quadra 4-4012 — J. L. IRVING 1740 Joyland Road 7-2626

Thomson FUNERAL HOME

Connections with Winnipeg and Vancouver

1625 QUADRA At Balmoral — Telephone 4-2612



WOOD — WOOD
GUARANTEED ALL FIR
BIG SPECIAL
2½ Cords Block and Slabs ... $21.00
2½ Special on Dry Cedar ... $10.00
PHONE 2-2832 PHONE 2-4622



At EATON'S

New protection for your glasses now available in EATON'S OPTICAL DEPARTMENT

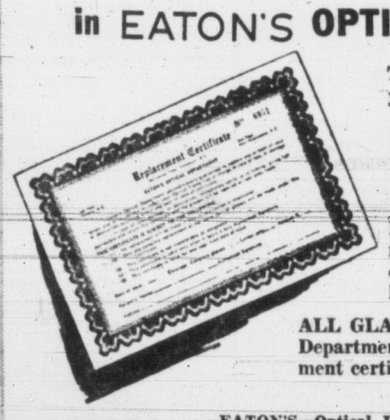

This Replacement Certificate protects your glasses against:

- LOSS
- DAMAGE
- DESTRUCTION

Replacement Certificate, available at nominal charge, guarantees to repair or replace your glasses if they are lost or damaged within one year.

ALL GLASSES supplied by EATON'S Optical Department may be covered by this replacement certificate.

Enquire at . . .

EATON'S—Optical Department, Fourth Floor, Phone 2-7141



IT'S SUMMER IN HAWAII— ONLY 10 AIR HOURS AWAY!

Stay at a famous Matson Hotel at the center of Waikiki's fun

Come now! Meet the sun, join the fun at one of four famous Matson Hotels. All close to the sand, surf and sun of Waikiki. Enjoy the Islands' loveliest vistas, the entertainment and gaiety of each hotel. See your travel agent or airline representative.

MODERATE RATES

DOUBLES FROM $10 DAILY EUROPEAN PLAN — SINGLES FROM $8 DAILY EUROPEAN PLAN

Matson Hotels

EDWIN K. HASTINGS, Vice President

ROYAL HAWAIIAN • PRINCESS KAIULANI • SURFRIDER • MOANA

George Paulin Ltd.
Authorized Travel Agents
All Air - Rail - Steamship Lines
1006 Government St. 2-9168

Blaney's Travel Service Ltd.
Agents All Air and Steamship Lines
Cooks Tours — American Express, etc.
920 Douglas 2-7254

Pethard & Dawson Travel Agents Ltd.
"The Key to All Your Travel Problems"
2-2822 734 Yates St. 2-4711

... Evidence of our faith in Victoria's future

To Our Clients and Friends:

The opening of this, our newest building, is tangible evidence of our faith in greater Victoria and its future growth. We are proud of our new quarters and hope that you will also take pride in this modern addition to downtown Victoria. You are most cordially invited to drop in and view our new premises at your first opportunity.

Sincerely,

Manager

THE HURON & ERIE MORTGAGE CORPORATION

THE CANADA TRUST COMPANY

# OFFICIAL FORM CHART

SANDOWN PARK, SIDNEY, B.C.
Eighth Day: Friday, September 27, 1957.

**2364**—FIRST RACE—Claiming, purse $500. For three-year-olds and upward, which have not won a race in 1957. Three-year-olds, 116 lbs.; older, 121 lbs. Claiming price, $1,000. Purse divided: First, $300; second, $100; third, $50; fourth, $30; fifth, $20. SIX FURLONGS

| Index | Horse and Owner | PP | Wt | St | ¼ | ½ | ¾ | Str | Fin | Jockey | Odds | Str |
|---|---|---|---|---|---|---|---|---|---|---|---|---|
| 2320 | Lazy Jo 9 (NrthVancvrStb) | 1 | 121 | 2 | — | $4^{hd}$ | $4^{2}$ | $1^{1}$ | $1^{2}$ | Duncan | 15.05 | |
| 1791 | Col. Brooks 7 (GeoMiller) | 6 | 121 | 5 | — | $1^{hd}$ | $1^{1\frac{1}{2}}$ | $2^{1}$ | $2\frac{1}{2}$ | Holley | 17.45 | |
| 2348 | Shady Bull 6 (HmblHmbl) | 5 | 121 | 6 | — | $6^{2}$ | $5^{1}$ | $5\frac{1}{2}$ | $3^{2}$ | Arterburn | 2.60 | |
| 2330 | Buckos Best 10 (RnAndrsn) | 4 | *115 | 1 | — | $3^{1}$ | $3^{nk}$ | $3^{1}$ | $4^{nk}$ | Howe | 2.25 | |
| 2320 | Vidette Lad 8 (RodMcLeod) | 2 | 119 | 3 | — | $2^{1\frac{1}{2}}$ | $2\frac{1}{2}$ | $4\frac{1}{2}$ | $5^{3}$ | Webster | 10.50 | |
| 2336 | Uncle Chuck 5 (LSherman) | 3 | 121 | 4 | — | $5\frac{1}{2}$ | $6^{2}$ | $6^{2}$ | $6^{2}$ | Broomfield | 1.50 | |
| 2333 | Day Shirl 6 (MrsMMcGrgr) | 7 | 118 | 7 | — | 7 | 7 | 7 | 7 | Haller | 9.40 | |

| $2 MUTUELS | Str. | Pl. | Sh. | Winner |
|---|---|---|---|---|
| (1) Lazy Jo | $32.10 | $18.20 | $6.00 | Br h 9. Heelfly-Cominta |
| (6) Col. Brooks | — | $23.50 | $9.20 | Trained by |
| (5) Shady Bull | — | — | $4.20 | N. Melisko |

At post ¼ min. Off at 2.32½. Time, :23 4-5, :48, 1.14 1-5. Weather cloudy. Track fast. Start good. Won easily. Winner entered to be claimed for $1,000.

Lazy Jo broke fast, got good position back of pacemakers and when asked for speed on top turn, responded gamely and took over turning for home, then moved away from field. Col. Brooks was driven to front in first quarter, set pace to top turn, then gave way to winner, but was best of others. Shady Bull, outrun in early stages, made up ground strongly in final eighth to be third. Buckos Best went evenly. Vidette Lad, closest to early pacemaker, couldn't keep up in last quarter. Uncle Chuck was never in contention.
Declared—Lone Toubo, Beau Cheval, Winged Zephyr, Metafriend.
Overweight—Vidette Lad (3), Bucko Best (4).

**2365**—SECOND RACE—Claiming, purse $500. For three-year-olds and upward, which have never won two races. Three-year-olds, 115 lbs.; older, 121 lbs. Claiming price, $1,000. (Winners preferred). Purse divided: First, $300; second, $200; third, $50; fourth, $30; fifth, $20. ONE MILE AND SEVENTY YARDS

| Index | Horse and Owner | PP | Wt | St | ¼ | ½ | ¾ | Str | Fin | Jockey | Odds | Str |
|---|---|---|---|---|---|---|---|---|---|---|---|---|
| 2341 | Mount Tolmie 4 (GryfrsSt) | 3 | 116 | 1 | $1\frac{1}{2}$ | $1^{1\frac{1}{2}}$ | $1^{1}$ | $1^{nk}$ | $1^{1}$ | Arterburn | 4.10 | |
| 2351 | Hookhanger 3 (LarkhalSt) | 2 | 112 | 4 | $4^{1}$ | $3^{1\frac{1}{2}}$ | $3^{2}$ | $3^{hd}$ | $2^{1}$ | Arnold | 2.50 | |
| 2342 | Belle Amazon 3 (GNeill) | 6 | 115 | 7 | $7^{1}$ | $7^{2}$ | $6^{2}$ | $4^{1}$ | $3\frac{1}{2}$ | Williams | 2.45 | |
| 2351 | Low Step 4 (ASmithers) | 7 | *116 | 8 | 8 | $6^{2}$ | $5^{hd}$ | $5\frac{1}{2}$ | $4^{2}$ | Richards | 4.70 | |
| 2328 | Doree Dee 3 (WJGrills) | 8 | 112 | 5 | $2^{2}$ | $2\frac{1}{2}$ | $2\frac{1}{2}$ | $2^{hd}$ | $5^{2}$ | Sherman | 7.30 | |
| 2342 | Count Shortie 4 (MrsBPwl) | 5 | 121 | 6 | $5\frac{1}{2}$ | $4^{hd}$ | $4^{hd}$ | $6^{1}$ | $6^{2}$ | Loghry | 13.70 | |
| 2337 | Form Setter 3 (WilmsTrnr) | 4 | 108 | 2 | $6^{1}$ | $5^{hd}$ | $7^{2}$ | $7^{12}$ | $7^{16}$ | Duncan | 18.90 | |
| 2358 | Slim Jannie 5 (CMarler) | 1 | 121 | 3 | $3^{1}$ | 8 | 8 | 8 | 8 | Broomfield | 9.90 | |

| $2 MUTUELS | Str. | Pl. | Sh. | Winner |
|---|---|---|---|---|
| (3) Mount Tolmie | $10.20 | $5.30 | $3.20 | B c 4. Tit Tat Toe-Harney Rose |
| (2) Hookhanger | — | $4.70 | $3.40 | Trained by |
| (6) Belle Amazon | — | — | $3.30 | John Perrie |

QUINELLA (MOUNT TOLMIE TO HOOKHANGER) PAID $14.30

At post ¼ min. Off at 3.05½. Time, :23 3-5, :48, 1.14, 1.40 3-5, 1.46. Weather cloudy. Track fast. Start good. Won easily. Winner entered to be claimed for $1,000.

Mount Tolmie was sent to front in first quarter, set own pace and was gradually increasing lead all through final stages. Hookhanger, in contention throughout, moved up in last quarter to be second. Belle Amazon, far back for three-quarters, made up ground strongly in closing stages. Low Step made move on rail entering backstretch, but could not reach contending position, being outrun all the way. Doree Dee forced pace to head of stretch, then could not keep up.
Declared—Somworth.
Overweight—Hookhanger (4), Form Setter (3), Belle Amazon (5), Doree Dee (2).

**2366**—THIRD RACE—Claiming, purse $500. For three-year-olds and upward, which have never won a race in 1957. Three-year-olds, 116 lbs.; older, 121 lbs. Claiming price, $1,000. Purse divided: First, $300; second, $100; third, $50; fourth, $30; fifth, $20. SIX FURLONGS

| Index | Horse and Owner | PP | Wt | St | ¼ | ½ | ¾ | Str | Fin | Jockey | Odds | Str |
|---|---|---|---|---|---|---|---|---|---|---|---|---|
| 2336 | Silvery Sin 5 (WdlndStFrm) | 4 | 118 | 1 | — | $1\frac{1}{2}$ | $1^{1\frac{1}{2}}$ | $1^{2}$ | $1^{3}$ | Arterburn | 1.90 | |
| 1930 | Lucky Land 4 (RdRckFrm) | 3 | 119 | 7 | — | $5^{1}$ | $3^{hd}$ | $3^{1}$ | $2^{2}$ | Webster | 21.40 | |
| —— | Emby 6 (WHFruitt) | 1 | 121 | 3 | — | $2\frac{1}{2}$ | $2^{2}$ | $2^{2}$ | $3^{nk}$ | Loghry | 7.15 | |
| 2327 | Betty E. M. 3 (MssEEMrsn) | 7 | *106 | 4 | — | $6^{2}$ | $5^{1}$ | $5^{2}$ | $4^{1\frac{1}{2}}$ | Parent | 3.15 | |
| 2336 | La Viscaina 4 (DDiamond) | 2 | 118 | 5 | — | $4^{hd}$ | $4^{2}$ | $4^{1}$ | $5^{1\frac{1}{2}}$ | Sherman | 1.60 | |
| 2320 | Lavender Belle 6 (RvttKlf) | 6 | 118 | 2 | — | $3^{1}$ | $6^{2}$ | $6^{2}$ | $6\frac{1}{2}$ | Haller | 12.20 | |
| 2334 | Pancheta 5 (HWGermyn) | 5 | 115 | 6 | — | 7 | 7 | 7 | 7 | Broomfield | 13.10 | |

| $2 MUTUELS | Str. | Pl. | Sh. | Winner |
|---|---|---|---|---|
| (4) Silvery Sin | $5.80 | $4.80 | $3.20 | Ch m 5. He Did-Silvery Lady |
| (3) Lucky Land | — | $17.90 | $5.00 | Trained by |
| (1) Emby | — | — | $5.30 | C. M. Murdoch |

At post and off at 3.35. Time, :24 1-5, :48 4-5, 1.14 4-5. Weather cloudy. Track fast. Start good. Won easily. Winner entered to be claimed for $1,000.

Silvery Sin, quickly in stride, moved to front in run past stands and withstood all challenges, winning well in the clear. Lucky Land, outrun for three-eighths, moved up to contention going down backstretch, gained steadily through stretch and got up to be second. Emby tried to move through on rail on first turn, but lacked room and had to ease back, then was unable to make any impression on winner and was giving way in final sixteenth, just lasting for third. Betty E. M. was closing strongly through stretch. La Viscaina went evenly. Lavender Belle had good early speed, but was through after three-eighths.
Declared—Lady Cara, Capilano.
Overweight—Lucky Land (3), Pancheta (2), Lavender Belle (5).

**2367**—FOURTH RACE—Claiming, purse $500. For three-year-olds and upward, which have not won two races since May 16. Three-year-olds, 117 lbs.; older, 122 lbs. Non-winners since August 7 allowed 2 lbs.; since June 13, 4 lbs. Claiming price, $1,000. Purse divided: First, $300; second, $100; third, $50; fourth, $30; fifth, $20. SIX FURLONGS

| Index | Horse and Owner | PP | Wt | St | ¼ | ½ | ¾ | Str | Fin | Jockey | Odds | Str |
|---|---|---|---|---|---|---|---|---|---|---|---|---|
| 2338 | Winter Range 5 (LenLucas) | 7 | 118 | 2 | — | $1^{hd}$ | $1^{1}$ | $1^{1\frac{1}{2}}$ | $1^{1\frac{1}{2}}$ | Haller | 2.50 | |
| 2343 | Zee Tee 10 (MrsDFisher) | 1 | 120 | 4 | — | $2^{2}$ | $2^{2}$ | $2^{2}$ | $2^{2}$ | Arnold | 2.85 | |
| 2342 | Toukahn 4 (DDiamond) | 2 | 117 | 3 | — | $5^{2}$ | $4^{1}$ | $3^{2}$ | $3^{2}$ | Arterburn | 8.15 | |
| 2337 | Chiblain 4 (DiamondHStb) | 4 | 115 | 6 | — | 7 | 7 | $6^{2}$ | $4^{hd}$ | Broomfield | 3.40 | |
| 2321 | Babine 7 (MZeek) | 6 | 110 | 5 | — | $4^{hd}$ | $3^{1}$ | $4^{2}$ | $5\frac{1}{2}$ | Duncan | 14.50 | |
| 2334 | Pebbles Pride 3 (AMasters) | 5 | 112 | 7 | — | $6^{hd}$ | $5^{hd}$ | $5^{1}$ | $6^{1}$ | Sherman | 2.40 | |
| 2329 | Barastar 4 (VOlheiser) | 3 | 120 | 1 | — | $3^{2}$ | $6^{1}$ | 7 | 7 | Loghry | 23.40 | |

| $2 MUTUELS | Str. | Pl. | Sh. | Winner |
|---|---|---|---|---|
| (7) Winter Range | $7.00 | $3.50 | $2.90 | Ch h 5. Sad Story-Gerlan |
| (1) Zee Tee | — | $4.20 | $3.30 | Trained by |
| (2) Toukahn | — | — | $4.40 | Len Lucas |

At post and off at 4.06. Time, :24, :47 3-5, 1.13 4-5. Weather cloudy. Track fast. Start good. Won easily. Winner entered to be claimed for $1,000.

Winter Range was driven to front in run to first turn, had short advantage over Zee Tee for a half, then drew out to clear lead and was never in danger. Zee Tee tried repeatedly to make winner give way, but was not good enough. Toukahn moved up in final quarter to be third. Chiblain was never in the running. Barastar was up with leaders for three-eighths.
Declared—Fays Hope, Sid P, Joe H, Oregon Lad.
Overweight—Barastar (3), Pebbles Pride (2), Winter Range (3).

**2368**—FIFTH RACE—Claiming, purse $550. For three-year-olds and upward, which have not won three races since June 13. Three-year-olds, 118 lbs.; older, 123 lbs. Non-winners of two races since then allowed 2 lbs.; of two since May 16 allowed 4 lbs. (Winning races of less than $400 to the winner previous to this meeting not considered). Claiming price, $1,000. Purse divided: First, $350; second, $100; third, $50; fourth, $30; fifth, $20. SIX FURLONGS

| Index | Horse and Owner | PP | Wt | St | ¼ | ½ | ¾ | Str | Fin | Jockey | Odds | Str |
|---|---|---|---|---|---|---|---|---|---|---|---|---|
| (2343) | Larks Fly 8 (LesGould) | 1 | 121 | 3 | — | $3^{1}$ | $2^{hd}$ | $2^{2}$ | $1^{hd}$ | Arterburn | .85 | |
| 2344 | Doctor Kay 7 (GDimick) | 6 | 123 | 4 | — | $1^{1}$ | $1^{hd}$ | $1^{nk}$ | $2^{3}$ | Sherman | 6.35 | |
| 2036 | Trudy Trig 3 (MlbrnMlbrn) | 7 | 115 | 5 | — | $5^{3}$ | $4^{hd}$ | $3^{hd}$ | $3\frac{1}{2}$ | Arnold | 4.60 | |
| 2345 | Gold Drive 4 (WFAndsnJr) | 5 | 115 | 1 | — | $2^{hd}$ | $5^{1}$ | $5^{1}$ | $4^{2}$ | Williams | 12.95 | |
| 2344 | Diamond R 8 (HLevson) | 4 | *118 | 7 | — | 7 | $6^{2}$ | $6^{2}$ | $5^{2}$ | Parent | 16.60 | |
| 2353 | Terraflyer 4 (PairmeadeF) | 2 | 120 | 2 | — | $4\frac{1}{2}$ | $3^{1}$ | $4^{1}$ | $6^{4}$ | Loghry | 11.05 | |
| 2349 | No Boots 6 (GVeal) | 3 | 116 | 6 | — | $6^{hd}$ | 7 | 7 | 7 | Broomfield | 3.70 | |

| $2 MUTUELS | Str. | Pl. | Sh. | Winner |
|---|---|---|---|---|
| (1) Larks Fly | $3.70 | $2.80 | $2.60 | Br g 8. Heelfly-Larksnest |
| (6) Doctor Kay | — | $5.30 | $4.60 | Trained by |
| (7) Trudy Trig | — | — | $3.30 | R. Jewell |

At post and off at 4.37. Time, :23 1-5, :47 4-5, 1.14. Weather cloudy. Track fast. Start good. Won driving. Winner entered to be claimed for $1,000.

Larks Fly had to take back out of tight quarters going into first turn, but was kept in good position and when straightened out on far side moved up to within striking distance of pacemaker and in final drive through stretch got up in last few strides. Dr. Kay was driven to top in run to first turn, had short lead through final quarter, but could not match strides with winner approaching wire. Trudy Trig moved up on rail in final stages to be third. Gold Drive had good speed for three-eighths, then dropped back slightly, but was going well again at end. Terraflyer went evenly. Overweight—Terraflyer (2), Gold Drive (2).
Declared—Mystery Play, Penny Peeble, Stormy Herod, Jane Grey.

**2369**—SIXTH RACE—Claiming, purse $550. For three-year-olds and upward, which have not won three races since June 13. Three-year-olds, 118 lbs.; older, 123 lbs. Non-winners of two races since then allowed 2 lbs.; of two since May 16 allowed 4 lbs. (Winning races of less than $400 to the winner previous to this meeting not considered). Claiming price $1,000. Purse divided: First, $350; second, $100; third, $50; fourth, $30; fifth, $20. SIX FURLONGS

| Index | Horse and Owner | PP | Wt | St | ¼ | ½ | ¾ | Str | Fin | Jockey | Odds | Str |
|---|---|---|---|---|---|---|---|---|---|---|---|---|
| 2344 | Times Scarce 9 (HeGrmyn) | 6 | 123 | 4 | — | $5^{3}$ | $5^{2}$ | $3^{2}$ | $1^{1}$ | Haller | 17.95 | |
| 2346 | Vance 4 (DMcSStable) | 2 | 118 | 3 | — | $3\frac{1}{2}$ | $3^{hd}$ | $5^{hd}$ | $2^{hd}$ | Broomfield | 5.70 | |
| 2353 | Lord Glenlivet 8 (LnLucas) | 7 | 118 | 7 | — | 7 | 7 | $6^{nk}$ | $3^{nk}$ | Sherman | 5.25 | |
| 2345 | Aspen 8 (CMarler) | 4 | *116 | 6 | — | $6^{1}$ | $6^{hd}$ | 7 | $4\frac{1}{2}$ | Richards | 7.25 | |
| (2349) | Chicks Last 5 (CRynGHrk) | 3 | 115 | 1 | — | $2^{2\frac{1}{2}}$ | $2^{1\frac{1}{2}}$ | $1^{nk}$ | $5^{2}$ | Arterburn | 9.85 | |
| 2341 | Lady Tommy 3 (RdRckFrm) | 1 | 119 | 5 | — | $4^{2}$ | $4^{1}$ | $4^{hd}$ | $6^{4}$ | Webster | 2.15 | |
| 2345 | Railworker 7 (CWCharles) | 5 | 123 | 2 | — | $1^{hd}$ | $1^{nk}$ | $2^{nk}$ | 7 | Williams | 1.55 | |

| $2 MUTUELS | Str. | Pl. | Sh. | Winner |
|---|---|---|---|---|
| (6) Times Scarce | $37.90 | $17.90 | $4.50 | B h 9. Vejete-Goo Goo |
| (2) Vance | — | $5.90 | $3.40 | Trained by |
| (7) Lord Glenlivet | — | — | $3.60 | H. W. Germyn |

At post ½ min. Off at 5.10½. Time, :23 2-5, :47 3-5, 1.13 3-5. Weather cloudy. Track fast. Start good. Won driving. Winner entered to be claimed for $1,000.

Times Scarce lay back of pacemakers with speed in reserve, was called on coming off backstretch, gained steadily soon after turning for home, then went out to clear advantage at finish. Vance, running in good position back of leaders, held on gamely to be second. Lord Glenlivet, far back to top turn, made up ground steadily and got up to be third approaching finish. Aspen also closed strongly in final quarter and picked up tiring leaders in stretch. Chicks Last and Railworker fought for lead to final eighth, then both quit and dropped out of it. Lady Tommy was in good contending position but could not make way to top.
Declared—Princess Bess, Nitas Boy, Arioso, Miss Humbug.
Overweight—Lady Tommy (4).

**2370**—SEVENTH RACE—Claiming, purse $500. For three-year-olds and upward, which have not won two races in 1957. Three-year-olds, 114 lbs.; older, 120 lbs. Non-winners since August 7 allowed 2 lbs. Claiming price, $1,000. Purse divided: First, $300; second, $100; third, $50; fourth, $30; fifth, $20. ONE MILE AND SEVENTY YARDS

| Index | Horse and Owner | PP | Wt | St | ¼ | ½ | ¾ | Str | Fin | Jockey | Odds | Str |
|---|---|---|---|---|---|---|---|---|---|---|---|---|
| 2335 | Ruperts Land 5 (VDeHart) | 7 | 119 | 1 | $1^{1}$ | $1^{1}$ | $1^{1}$ | $1^{2}$ | $1^{2}$ | Webster | 13.30 | |
| 2356 | Noahlaude 4 (MrMsLLucas) | 6 | 118 | 2 | $2\frac{1}{2}$ | $2^{1}$ | $2^{2}$ | $2^{2}$ | $2^{nk}$ | Haller | 2.00 | |
| 2352 | Pharmoor 11 (DCMoore) | 5 | *115 | 6 | $6^{1}$ | $6^{1}$ | $4^{1}$ | $3^{1}$ | $3^{4}$ | Terry | 6.25 | |
| 2350 | Intolerable 4 (RWJewell) | 3 | 115 | 3 | $4^{hd}$ | $4^{1}$ | $3^{1}$ | $4\frac{1}{2}$ | $4^{1}$ | Williams | 3.00 | |
| 2331 | Coran 6 (MrMrsNMcAuley) | 4 | 115 | 7 | 7 | 7 | 7 | $6^{2}$ | $5^{hd}$ | Broomfield | 2.40 | |
| 2313 | Aetland 7 (ShamrockStbl) | 1 | 110 | 5 | $3^{1}$ | $5^{1}$ | $5^{hd}$ | $5^{1}$ | $6^{2}$ | Duncan | 13.60 | |
| 2298 | Brazen Jewel 5 (AMasters) | 2 | 114 | 4 | $5^{1}$ | $3^{hd}$ | $6^{2}$ | 7 | 7 | Arterburn | 11.10 | |
| 2335 | Audacious King 10 (ARasll) | 8 | 120 | 8 | Pulled up | | | | | Sherman | 21.50 | |

| $2 MUTUELS | Str. | Pl. | Sh. | Winner |
|---|---|---|---|---|
| (7) Ruperts Land | $28.60 | $12.70 | $5.50 | B g 5. Priory Farm-Kelowna Belle |
| (6) Noahlaude | — | $4.60 | $4.10 | Trained by |
| (5) Pharmoor | — | — | $4.80 | E. Yates |

QUINELLA (RUPERTS LAND TO NOAHLAUDE) PAID $61.40

At post and off at 5.42. Time, :24, :49, 1.14 4-5, 1.41 1-5, 1.46 3-5. Weather cloudy. Track fast. Start good. Won easily. Winner entered to be claimed for $1,000.

Ruperts Land, quick to begin, set the pace throughout and was never in danger. Noahlaude, always best of others, was unable to make any impression on winner. Pharmoor, outrun for five-eighths, made up ground steadily thereafter to be third. Intolerable went evenly, never being able to move up to menace leaders. Coran was going well at end after being well back most of the way. Audacious King refused to extend himself after going a sixteenth and pulled himself up. Declared—Count K, Devils Drum, Eves Dream, Mybesttoyou.
Overweight—Brazen Jewel (1), Intolerable (3), Coran (2), Noahlaude (3), Ruperts Land (4).

# Budget Surplus Dips

OTTAWA (CP)—The federal budgetary surplus at the end of five months of the fiscal year was about $120,000,000 below what it was a year ago, Finance Minister Fleming said Friday night.

Figures in his monthly financial statement for August showed that since the start of the fiscal year a rise in revenues of $81,800,000 has been more than offset by a jump in expenditures of $201,700,000.

Mr. Fleming said that while the budgetary surplus at the end of five months was $224,800,000, compared with $344,700,000 at the corresponding time in the 1956-57 fiscal year, expenditures this year included $100,000,000 in April for the Canada Council and additional payments of $50,000,000 to the provinces.

Revenues in the April-August period amounted to $2,099,400,000, compared with $2,017,600,000 a year ago. Expenditures increased to $1,874,600,000 from $1,672,900,000 last year.


# EATON'S Trans-Canada SALE

Featuring NO DOWN PAYMENT

**Fall Millinery! Special Purchase!**

Now! Canadian designers come into their own in the fashion field . . . bringing you the latest styles at prices you **can** afford! Your choice of 15 different styles . . . made from downy soft velour in subtle fall shades of black, tle fall shades of black, brown, lapis blue, wine grey, green, beige and gold-colour.

**6.99**

Shop early for the best selection.

EATON'S—Millinery, Second Floor, Phone 2-7141

**FALL COATS**

Regularly, each, 39.95

**SAVE 9.96**

Monday at EATON'S

**Check the Fabrics!** Imported wool and mohair, or luxurious wool and angora. **Count these Colours!** Blues, rose, brown, red, taupe and black—all high on the '58 fashion scene.

**See these Styles!** Clutches with soft shawl collars . . . plus high-style cocoon back, as well as the tailored casual.

**You Can't Miss!**

So many styles! So many colours! In a wide, wide size range that you can't miss finding YOUR COAT right here—and at savings Monday at EATON'S!

**Sizes 8 to 18, 9 to 17; plus half sizes and petites.**

**EATON'S Trans-Canada Sale, each**

**29.99**

NO DOWN PAYMENT, as low as 3.75 monthly

EATON'S Coats—Second Floor, Phone 2-7141

# 9 o'Clock Specials

On Sale 9 a.m. to 10 a.m., if Quantities Last

Please, No Telephone or Mail Orders

**Ivy League Shirts**
Clearance, Half Price
—Well tailored, long and short-sleeve shirts.
—Ivy league stripes in grey, navy, red, blue or brown.
—Sizes 8 to 16.
9 o'Clock Special, each **99¢**
EATON'S—Boys' Wear, Third Floor

**Camp Stove**
By Coleman
Limit, one to a customer.
—Dependable 2-burner stove.
—Folds compactly for carrying and storage.
9 o'Clock Special, each **13.99**
EATON'S—Sporting Goods, Main Floor, House Furnishings Building

**Hostess Chairs**
Limit One to a customer
—Fine quality upholstery with full spring construction.
—Attractive in design, with maximum comfort.
—Sturdy covers in a wide selection of colours.
9 o'Clock Special, each **11.99**
EATON'S—Furniture, Second Floor, House Furnishings Building

**Women's Shoes**
Broken Lines
—Smart dress shoes, high or cuban heels.
—Smooth leathers or suedes.
—Black, brown, or blue in sizes 5 to 9 collectively.
9 o'Clock Special, pair **3.99**
EATON'S—Family Shoe Centre, Second Floor

**Wool Oddments**
Clearance
—3 and 4-ply, in approximate 1-oz. balls.
—For all your fall knitting.
—Wide selection of colours.
9 o'Clock Special, ball **19¢**
EATON'S—Fancy Goods, Third Floor

**Placemats**
8-Piece Sets
—Consists of 4 place mats, approx. 12x18, and 4 matching napkins, approx. 12x12.
—From beautifully harmonizing Indian-head cotton.
—Fringe them yourself.
9 o'Clock Special, set **74¢**
EATON'S—Bargain Basement

**Girls' Slim Jims**
Specially Priced
—"Sanforized" in faded blue or khaki shades.
—Pleated front, side zipper closing.
—Choose in sizes 7 to 12.
9 o'Clock Special, pair **99¢**
EATON'S—Bargain Basement

**Coloured Sheets**
By Cannon
—Strong, quality cotton sheets with plain hems.
—Cello wrapped to keep them fresh.
—Pink, blue, green or yellow.
9 o'Clock Special,
Approx. sizes 72x108, each **2.98** 81x99, each **3.49**
EATON'S—Household Linens, Third Floor

**Combination Vacuum-Polisher**
By Fillery
—Demonstrator and marked models.
—Includes polishing brushes and floor scrubbing kit.
9 o'Clock Special, each **29.95**
EATON'S—Appliances, Main Floor, House Furnishings Building

**Sweater Dresses**
Clearing Regular Stock
—Dainty floral printed cotton, blue or pink on white.
—Styled with square neckline, tucked front, with cosy *Orlon cardigan.
—*Orlon cardigan has short sleeves, button front trim to match dress material. Broken size range.
9 o'Clock Special, each **5.99**
* Du Pont's trade name.
EATON'S—Cotton Shop, Second Floor

**Sport Shirts**
Reduced to Clear
—Of cotton broadcloth, prime rayon and cotton and cotton jersey.
—Styled with crew neck or button collar, short or long sleeves.
—Small, medium and large sizes in group.
9 o'Clock Special, each **99¢**
EATON'S—Men's Wear, Main Floor

**Meat Slicer**
For All Cold Cuts
—Blade of finest tempered stainless steel.
—Makes preparing meals easier and more fun.
9 o'Clock Special, each **1.39**
EATON'S—Hardware, Lower Main Floor

**Screwdrivers**
Spiral Ratchet
—Hollow plastic handle contains extra blades.
—2 straight blades and 3 drill points.
9 o'Clock Special, each **1.99**
EATON'S—Hardware, Lower Main Floor

**Reliable Alarm Clocks**
By Famous Makers—150 Only
—30-Hour guaranteed movement.
—Concealed back alarm with push-button shut-off.
—Easy-to-read dial in square casing . . . approx. 4 inches wide.
—Cream coloured.
9 o'Clock Special, each **1.89**
EATON'S—Clocks and Watches, Main Floor

**Draft Excluder**
Automatic Door Bottom
—36" wide wooden weather stripping with plastic strip.
—Comes down and excludes draughts when the door is closed.
9 o'Clock Special, each **1.39**
EATON'S—Hardware, Lower Main Floor

**Turpentine**
At Great Savings
—For paint thinning and brush cleaning.
9 o'Clock Special, gallon jug **1.59**
EATON'S—Paint Supply, Main Floor, House Furnishings Building

**Chromespun Taffeta**
Approximate 45" Widths
—Iridescent chromespun taffetas.
—Wonderful for dresses and party wear.
—Choose red, copper, white, maise, aqua, green, blue or pink.
9 o'Clock Special, yard **89¢**
EATON'S—Fabrics, Third Floor

**Blouses**
Broken Lines
—Styled with short, ¾, and no sleeves.
—Of washable cottons and *Dacrons
—Plain and printed fabrics . . . sizes 12 to 18.
9 o'Clock Special, each **1.00**
* Du Pont's trade name.
EATON'S—Sportswear, Second Floor

**Water Colour Sets**
With Brush
—36 colours, in metal box.
—Dividers for colour mixing.
—Made in England
—Colours are labelled to help youngsters learn names.
9 o'Clock Special, set **29¢**
EATON'S—Stationery, Main Floor

**"Ava" Soap**
Made in England
—Hand size.
—Triple milled.
9 o'Clock Special, bar **10¢**
EATON'S—Cosmetics, Main Floor

**Chiffon Cake Mix**
—Limit of four to a customer.
9 o'Clock Special, package **2 for 25¢**
EATON'S—Foodateria, Lower Main Floor

**Philips Mantel Radio**
At a Great Reduction
—5-tube construction.
—Built-in antenna and P.M. speaker.
—Plastic cases in a variety of colours.
9 o'clock Special, each **19.95**
EATON'S—Music Centre, Main Floor, House Furnishings Building

**Girls' Blouses**
Half Price
—Sleeveless cotton blouses.
—Choose from plain, or printed stripes or checks.
—Sizes 4, 5, 6 and 6x.
9 o'Clock Special, each **59¢ to 89¢**
EATON'S—Children's Wear, Third Floor

Store Hours: Monday, Tuesday, Thursday, Saturday, 9 a.m. to 5.30 p.m. Wednesday, 9 a.m. to 12 noon Friday 9 a.m. to 9 p.m. Phone 2-7141 Zenith 6100 THE T. EATON Co CANADA LIMITED

ROTO MAGAZINE COLOR 14¢

# WEEKEND EDITION

112 PAGES 14¢

# Victoria Daily Times

WEATHER: SUNNY; Details on Page 5

THE HOME PAPER PHONE 2-3131

VOL. 124, No. 228 ** VICTORIA, B.C., SATURDAY, SEPTEMBER 28, 1957—112 PAGES PRICE: 10 CENTS SATURDAY, 14 CENTS

## PLAQUE TO 'SWEETHEART' UNVEILED

Handsome cairn was built at Finlayson Point in Beacon Hill Park especially for plaque commemorating Marilyn Bell swim last August. Leading figures in both swim arrangements and today's ceremony were, from left, Les Fox, Times managing editor; Capt. Ellis Cayin, Marilyn's navigator on swim, and Mayor Percy Scurrah, who performed official unveiling. (Times Photo.)

# Faubus Considers Closing of School

## Better Than Bayonet Rule

LITTLE ROCK, Ark. (AP) — Arkansas Governor Orval Faubus said today he might try to close Central High School rather than continue its integrated classes at federal bayonet point.

"It would be a very pleasant development," he said.

Faubus said enactment of new laws at a special session of the state legislature would be a necessary prelude to such a step. Earlier, he said he was considering calling such a session.

Asked whether a law to close the school would stand up in court, Faubus replied:

"I don't see why it shouldn't."

The embattled governor talked to reporters after conferring with a mothers' group which beseeched him to close the school.

About 140 mothers of Central High School students asked that the institution be closed and then reopened "under new sponsorship."

At the school, a small guard protected the building today with classes out for the weekend.

Earlier, President Eisenhower said the governor had encouraged mob action in the crisis.

He said it would have been "tantamount to acquiescence in anarchy" and would have resulted in "dissolution of the union" had he not ordered in troops. (See story below.)

In reply, Faubus told reporters:

"Oh well, anyone in difficulty likes to have a scapegoat."

**TUESDAY MEETING**

Asked whether he would adhere to any agreement made by a committee of southern governors which will see Eisenhower Tuesday on integration problems, the governor said: "any deal would have to meet with my approval."

He indicated he is studying the possibility of calling an emergency session of the legislature.

Faubus said Friday night he may call the legislature within 10 days.

The governor had said earlier that many legislators "pressured" him to call them to Little Rock so they could fight back against the federal government's forcible integration measures. Faubus also said that some legislators even offered to serve without pay.

## Jimmy Hoffa, What's He Like?

James Hoffa, who is fighting for the presidency of the powerful Brotherhood of Teamsters despite a rough time before the U.S. Senate committee investigating labor racketeering, is the subject of a feature article in Weekend Magazine in this issue.

## Death Linked With Teamsters

WASHINGTON (AP)—A witness told the Senate rackets committee today an ailing Michigan auto dealer was told "they'd wheel him out in a casket" and later died during a Teamster Union strike backed by James R. Hoffa.

The witness was Joseph Kritch, now an automobile dealer in Northville, Mich., and once a big league baseball scout for the old St. Louis Browns.

Kritch also testified that Hoffa, leading candidate for the presidency of the Teamsters' Union, was the real backer of a Florida real estate venture which Kritch said sold useless lots to union members after a high-pressure advertising campaign.

Kritch said that an auto dealer named Love in Rosedale, a Detroit suburb, died during a strike in which Kritch said the Teamsters "put the pressure on" after learning that Love "had a bad heart."

Kritch said he heard the story from Henry Lower, one of Hoffa's lieutenants, and Mrs. Love.

**FEW PICKETS**

Kritch said the strike occurred in the early 1950s when Lower was head of Teamsters' local 376 in Michigan, which sought to organize automobile salesmen. He said Lower told him the union had only a few pickets at the company until Lower and Hoffa learned that "Mr. Love, who owned Rosedale Motors, had a bad heart."

Kritch quoted Lower as saynig the union then "put the pressure on" and sent in 50 to 75 pickets who made obscene remarks to Love's daughter. He said Lower personally acknowledged telling Love "they'd wheel him out in a casket."

Kritch said Mrs. Love told him:

"My husband died. It was a horrible thing. Actually that killed my husband."

## Notts Forest Suffers First Home Defeat

LONDON (Reuters) — Nottingham Forest, Cinderella team of the flu-ridden English Soccer League, today suffered its first home defeat of the season at the hands of West Bromwich Albion.

Inside right Bobby Robson snatched a goal in each half to give Albion a 2-0 victory before 41,000 fans, the largest Nottingham crowd of the season.

The victory lifted Albion, undefeated this year on the road, into third place over league champion Manchester United, which toppled to a 3-1 defeat at the hands of Wolverhampton.

## WIRE BRIEFS

### Argentine Strike Ends

BUENOS AIRES (AP)—A 24-hour strike which made idle most Argentine factories ended Friday night as quietly as it had begun.

### Hunt for Pair Dropped

VANCOUVER (CP) — An air search for two sports fishermen was called off today after five aircraft failed Friday to find any trace of them. Missing are Peter Van Kleek, 27, and D. H. Cherry, 35, both of Vancouver.

### Soviet Reports Denied

LONDON (Reuters) — The foreign office today categorically denied Soviet reports that Jordan has asked for the return of a number of British officers dismissed from the Jordanian army after the expulsion of Gen. Sir John Glubb, former commander of Jordan's Arab Legion.

### Seek Wage Boost

NIAGARA FALLS, Ont. (CP) — The Amalgamated Civil Servants of Canada (CCL) Friday decided at its annual convention here to ask the federal government for a salary increase.

### Flu Closes Schools

TRAIL, B.C. (CP)—Closing of two more schools Friday brought to four the number shut down in Trail district as result of an influenza epidemic which started here Monday.

## Ike Accuses Faubus Of Encouraging Mobs

NEWPORT, R.I. (AP) — President Eisenhower today indirectly accused Arkansas Governor Orval Faubus of encouraging "mobs of extremists to flout the orders of a federal court."

Eisenhower set forth his views in a telegram to Senator Richard Russell (Dem., Ga.) who had accused the troops sent to Little Rock of high-handed tactics reminiscent of Hitler's Nazi storm troopers.

On that point, the president told Russell in replying to the senator's protest: "I must say that I completely fail to comprehend your comparison of our troops to Hitler's storm troopers. In one case military power was used to further the ambitions and purposes of a ruthless dictator; in the other to preserve the institutions of free government."

In sharp criticism of how the Arkansas state government handled the situation in Little Rock prior to the call-out of federal troops, Eisenhower did not mention Faubus by name. But there was no mistaking that the criticism was directed at the governor.

The president said: "My conviction is that had the police powers of the State of Arkansas been utilized not to frustrate the orders of the court but to support them, the ensuing violence and open disrespect for the law and for the federal judiciary would never have occurred."

## MESSRS. FAIR, WARMER STAY FOR WEEKEND

Weatherman Bill Mackie has fingers and toes crossed, for luck, but he's pretty certain of this weekend's weather.

"I'm optimistic. The weather should be even better than during the last two or three days. Skies will be sunny, and temperatures will be near 70 degrees.

"This is better than average for this time of year," he said.

## City's 'Best' Go to Marilyn

Victoria's good wishes winged across 2,500 miles today as "our" swimming sweetheart, Marilyn Bell, became the bride of Joseph W. Di Lascio.

While Marilyn repeated her wedding vows at Alderwood, Ont., a group of her Victoria admirers gathered at the finish point of her successful swim of Juan de Fuca Strait.

At a ceremony in Beacon Hill Park, tribute was paid to Marilyn and best wishes went forth for a happy married life.

Main purpose of the ceremony was to unveil a handsome plaque, carved in Toronto, and mounted on a cairn at Finlayson Point, directly above the spot where the plucky swimmer landed after her victorious swim. The added bonus was the opportunity to wish Marilyn the best on the occasion of her wedding, held this morning in Alderwood, Ont.

**SENDS THANKS**

Ald. Austin Curtis, chairman at the 10 a.m. ceremony, suggested "most of us can cast our minds back 13 months, to the time when a young Canadian girl arrived from the United States right down here."

At this stage of the proceedings Marilyn's voice was heard from a record thanking "the people of Victoria for a wonderful memorial to mark our swim."

Her famous coach, Gus Ryder, also was heard on the record.

"It was grand to be in that great western country and to enjoy its famous hospitality," he said.

The taped greetings made by Marilyn and Gus will be broadcast tonight over CJVI on the 11.05 p.m. sports program.

**WON HEARTS**

Mayor Percy Scurrah performed the actual unveiling of the plaque, which bears her likeness and gives dates of her Port Angeles-Victoria swim.

"Marilyn won the hearts of Victoria people soon after her arrival a year ago," he said. "We saw her as a typical Canadian girl, and we all came to love her while she was here. I'm going to unveil what will be a permanent memento of

Continued on Page 2

## Colorful Rite Unites Marilyn, Ex-Lifeguard

**From BUP and CP Dispatches**

ALDERWOOD, Ont. — Marilyn Bell, 19, Canada's favorite long-distance swimmer, and J. Wesley Di Lascio, an ex-lifeguard at Atlantic City, N.J., were married today in flower-decked St. Ambrose Roman Catholic Church.

The tiny bride was clad in a heavily brocaded gown of "Monastery" white.

"It's not an off-white or ivory tone," she explained, "it's just about the whitest white there is." Clouds of veiling fell from a pearl-encrusted bandeau atop the bride's blonde head, over the gently-scooped neckline and fitted bodice of her gown to her fingertips. Long-sheathed lilypoint sleeves and a slight sweep to the bouffant skirt

Continued on Page 2

## 'MIKE' PEARSON SAYS:

## Town Meeting Of World: UN

By HON. LESTER B. PEARSON

(Copyright, 1957. All rights reserved.)

The twelfth Assembly of the United Nations has been meeting now for almost two weeks. Its 82 delegations are hard at work on the 65 items on its agenda (many of them hardy perennials).

The great hall and the committee rooms on the East River in New York are resounding to the appeals and the accusations of orators from every corner of the globe. It is indeed the town meeting of the world and it is good that it is taking place.

PEARSON

Newspapers, radio and television are carrying these United Nations discussions into living rooms from Patagonia to Pakistan. Unfortunately, this will too often be done in terms of dissension and difference. Conflict is always news.

No one, however, is likely to hear much about a United Nations expert sub-committee working on the eradication of malaria in some African land or one which may be trying to improve food production in Afghanistan. This kind of quiet but essential achievement does not often have anybody to sing its praises—at least on the front page.

The United Nations is the subject of increasing criticism these days. Some of that criticism is constructive; much of it is ill-informed, or occasionally, malevolent.

It is true that the voice of reason and conciliation at New York is often drowned out by angry shouts; by appeals to prejudice or self-interest.

From my own experience I know that the assembly can become a rough forum for diplomacy and negotiation. But it is a realistic one, reflecting the world as it is today, not as it once was or as we would like it to be; and it is the only one we have

Continued on Page 2

## CANVASSERS READY

## Red Feather Drive Under Way Tuesday

Advance canvassers of the Community Chest will swing into action Tuesday in a campaign reaching out to 400 local firms and individuals.

By Oct. 15, 1,400 volunteers will join in a two-day campaign of Greater Victoria homes.

This year their goal is $251,717, an increase of 14.2 per cent over 1956 returns.

"This amount is the minimum required if vital services of the 20-member agencies are to be maintained in 1958," campaign chairman H. L. Alexander said today.

"We have the team to do the job. To make their job lighter I would ask only one favor on their behalf. Please plan your contributions in advance so that 'call backs' are kept to a minimum."

Community Chest rally for canvassers will be held at the Odeon Theatre Sunday at 9 p.m., prior to a showing of "The Admirable Crichton."

The picture and theatre staff services will be provided free of charge to the chest.

Speakers will be chest president R. B. Wilson and Mr. Alexander.

## Turn Clocks BACK One Hour Tonight

Clocks will be turned back one hour tonight to give B.C. residents the hour taken away from them last April when daylight saving time was started for the year.

Official timepieces will be turned back between midnight and 2 a.m. Sunday, but it is not necessary for householders to sit around sleepily before adjusting their own clocks and watches.

It can be done Saturday night before bedtime, Sunday on waking up, or can even be hoarded all day Sunday and not taken off the clock until Monday morning, when an extra hour of bedtime can be picked up before going to work.

The important thing to remember is — turn the clock BACK. Not forward. Back, not forward. Back, not . . .

I see Marilyn's taken th' plunge.

★ ★ ★

Looks like th' States is gittin' a North-South conflict mixed inta its East-West struggle.

★ ★ ★

Let's give thet Community Chest another good deep breath.

## Index to Inside Pages


| | | | | | |
|---|---|---|---|---|---|
| Ask The Times | 17 | Finance | 11 | Silenus | 5 |
| Bridge | 23 | Island Digest | 15 | Sports | 12, 13 |
| Classified | 23 | London Letter | 5 | Why Grow Old? | 20 |
| Comics | 8 | Penny Saver | 20 | Women | 19, 20, 21 |
| Entertainment | 7 | Roberts | 17 | Your Horoscope | 28 |
| Etiquette | 20 | Radio | 25 | | |


# 125,447 Citizens and Firms In Victoria Will Donate to COMMUNITY CHEST $251,717

## . . . PEARSON

Continued from Page 1

which operates on a world scale.

It is true also that there is often a yawning gap between words in New York and deeds at home. Indeed some good words, like peace, democracy, freedom, have been abused and misused at United Nations meetings to the point where the original meaning is in danger of being completely lost.

There is no rule against verbal aggression at these meetings and the president's gavel is not much protection against it.

More depressing—and dangerous—is the difference in the respect shown by various members for United Nations decisions. I know, of course, that resolutions under the charter are only recommendations, not orders; that confusion on this point is one of the main sources of unfounded criticism of the United Nations. But I know also that countries which have "a decent respect for the opinion of mankind" will be influenced by such resolutions passed by a two-thirds majority. Others ignore or treat them with contempt.

The attitude, for instance of the United Kingdom and France and Israel toward the Suez resolutions at the last assembly session was in startling contrast with that of the Communist members to those about Hungary. Even some Arab and Asian states—suspicious generally of Western motives and cherishing their "neutrality" in the cold war—acknowledged that difference.

This "double standard" has no sanction in the charter. It is the fault of the members concerned; nevertheless its demonstration in the Hungarian tragedy and the feeling of anger and impotence in the face of Soviet aggression at that time has been a main reason for increased criticism of the world organization.

To blame the United Nations about this is an escape from our own helplessness.

### Superstate Role Opposed

Would Hungary, however, be better off if there had been no United Nations. No, worse. Would its people have benefitted if those members of the United Nations, who wished to do so, had met the challenge of Russian intervention by force and risked a general war?

Certainly under the United Nations charter the assembly could not order such force to be used. Those who complain of this should recall that not one of the great powers at San Francisco would have tolerated for a minute giving the United Nations the power and authority of a superstate; the right to resort to force by majority decision. The Soviet was not alone in its fear of the effect of the United Nations charter on national sovereignty.

So today the United Nations is merely a collection of sovereign states. It can do only what those states are willing to do through resolutions accepted by them.

There is one exception to this; certain decisions in the security council which are binding on all under the charter. But these decisions can be taken only by the unanimous vote of the permanent members. That doesn't happen in "cold war"; though in San Francisco in 1945, we hoped it might happen.

What is required is the will and desire of nations to act together for peace and progress as laid down in the Charter.

What we must do is to keep trying to use our present organisation to better advantage; to strengthen it wherever possible; do our very best to come to acceptable arrangements even with those we have reason to fear; and to work out increasingly friendly relationships with those new nations who now represent a restless and insistent force in the world.

## . . . COLONIAL

Continued from Page 1

were other traditional choices Marilyn made.

They included some who watched the gallant little swimmer battle her way across Lake Ontario, the English Channel, and Strait of Juan de Fuca, schoolmates and old family friends.

Marilyn's long-time coach and advisor, Gus Ryder, proposed the toast to the smiling bride at the reception.

Marilyn and Joe will settle in Camden, N.J., where the bridegroom has a job as a state parole officer.

**BOUQUET A SECRET**

Marilyn's bouquet, which she had kept a secret even from bridesmaids until the last minute, was a bright array of white gardenias, stephanotis and lily of the valley. The church decorations of white dahlias and mums echoed the simplicity of her glowing gown and the white-carpeted aisle.

The bridesmaids, her schoolmate Maria Brenk, who was maid of honor, her younger sister, Karen, and two cousins of the bridegroom from Atlantic City, Carmella and Mary Gertrude Caserano, were clad in etheral blue faille and carried showers of red roses, vivid pink carnations, and lily of the valley.

About 1,000 persons were on hand when the couple stepped smilingly from the church into bright September sunshine.

Some 600 persons jammed the small church during the long service, but no cameras had been allowed inside the door.

The Rev. William O'Brien, who brought Marilyn into the Roman Catholic faith 18 months ago, performed today's wedding ceremony and celebrated the nuptial low mass that followed.

Marilyn is the daughter of Mr. and Mrs. Sydney Bell of nearby Port Credit.

## O.C. SOCCER

LONDON (Reuters)—Results of soccer matches today in the United Kingdom:

**ENGLISH LEAGUE**
**Division One**

Arsenal 2, Leeds United 1.
Aston Villa 3, Leicester City 1.
Bolton Wanderers 1, Portsmouth 0.
Burnley 0, Newcastle United 2.
Everton vs. Blackpool, postponed.
Manchester City 5, Tottenham Hotspur 1.
Notts Forest 0, West Bromwich 2.
Preston North End 5, Chelsea 2.
Sheffield Wednesday 3, Birmingham 2.
Sunderland 3, Luton Town 0.
Wolverhampton W. 3, Manchester U. 1.

**Division Two**

Barnsley 1, West Ham United 0.
Bristol Rovers 5, Notts County 2.
Charlton Athletic 3, Liverpool 1.
Derby County 2, Ipswich Town 2.
Doncaster Rovers 0, Cardiff City 1.
Fulham 6, Sheffield United 3.
Huddersfield 1, Stoke City 0.
Leyton Orient 4, Middlesbrough 0.
Lincoln City 1, Grimsby Town 4.
Rotherham United 4, Bristol City 1.
Swansea Town 0, Blackburn Rovers 4.

**Division Three (Southern)**

Aldershot 2, Gillingham 0.
Brentford 1, Coventry City 3.
Colchester United 1, Walsall 1.
Crystal Palace 2, Reading 2.
Newport County 1, Southend United 0.
Norwich City 2, Bournemouth 2.
Plymouth Argyle 1, Exeter City 0.
Port Vale 2, Queen's Park Rangers 1.
Southampton 5, Brighton 0.
Swindon Town 3, Millwall 0.
Torquay United 0, Shrewsbury Town 2.
Watford 0, Northampton Town 2.

**Division Three (Northern)**

Barrow 3, Accrington Stanley 1.
Bradford 2, Hartlepools United 3.
Carlisle United 3, Tranmere Rovers 1.
Crew Alexandra 1, Stockport County 2.
Darlington 3, Workington 1.
Gateshead vs. Mansfield, postponed.
Oldham Athletic 1, Bury 3.
Rochdale 5, Halifax Town 1.
Scunthorpe United 0, Bradford City 2.
Southport 3, Chesterfield 2.
Wrexham 6, Hull City 0.
York City 1, Chester 2.

**SCOTTISH LEAGUE**
**Division One**

Dundee vs. Kilmarnock, postponed.
East Fife 4, Queen's Park 0.
Hibernian 4, Airdrieonians 0.
Partick Thistle vs. Hearts, postponed.
Queen of South 1, Raith Rovers 1.
St. Mirren 2, Aberdeen 1.
Third Lanark 3, Falkirk 5.

**Division Two**

Arbroath 3, Stranraer 2.
Ayr United 7, Forfar Athletic 4.
Dumbarton 2, Dundee United 0.
East Stirling 0, Dunfermline 1.
Hamilton Acads 2, Alloa United 0.
St. Johnstone vs. Morton, postponed.
Stenhousemuir 2, Albion Rovers 1.
Stirling Albion 7, Montrose 0.

**SCOTTISH LEAGUE**
**Cup Semi-Finals**

Clyde 2, Celtic 4.
Rangers 4, Brechin City 0.

**IRISH LEAGUE**
**City Cup**

Ards 3, Portadown 2.
Ballymena United 2, Glentoran 3.
Coleraine 1, Cliftonville 0.
Crusaders 0, Linfield 5.
Glenavon 9, Derry City 1.

**AMATEUR INTERNATIONAL**

England 3, Ireland 0.

## . . . MARILYN

Continued from Page 1

this occasion. We are happy to do this for Marilyn, and I'm sure you will join us in wishing her happiness for the future."

Capt. Ellis Cavin, who navigatned Marilyn on her successful swim, extended greetings to all the Toronto swim team.

"Maybe she could have been here to make the swim the other way," he said. "Today would have been a perfect day for it."

**FINISH RECALLED**

Les Fox, managing editor of the Times, co-sponsor of her successful swim, also recalled the finish of her crossing.

"When we started this community swim project, we knew we would have our troubles," he said, "but Marilyn's swim was perfect. The weather was fine, and there must have been 20,000 people to see her land."

Ald. Curtis led the crowd in saying "best wishes, Marilyn," and three rousing "hurrahs."

One other greeting sent to Marilyn from Victoria was a telegram wired Friday night by Canadian National Telegraphs.

Held at the office here during the week, it was sent off with the signatures of scores of Victorians who paid the 10 cents asked to have each name listed on the wire.

# Sharp Slash in Spending U.K. Theme at Conference

(See Also Page 5)

MONT TREMBLANT, Que. (CP)—Britain probably will inform her sterling-area Commonwealth partners today they must reduce spending to prevent a run on their scarce dollar reserves.

As the sterling area's banker, Britain will lead off the Commonwealth finance ministers meeting with a review of the sterling area's financial headaches.

Informants said Peter Thorneycroft, chancellor of the U.K. exchequer, will emphasize there is need for belt-tightening.

This may throw a shadow over the talks which Canada hopes will lead to a full-dress Commonwealth trade and economic conference next year.

Many of the Commonwealth countries are reported to be badly in need of capital. Britain has already taken steps to reduce spending on her own domestic projects and now she wants other sterling area countries in the Commonwealth to take similar action.

There may be some balking.

Asian countries are said to be particularly determined to get ahead with their economic development programs. India has asked the World Bank for a huge loan of some $1,400,000,000. It is understood she had not met with much success.

Emerging from the meeting, too, is some cynicism over what a full-scale economic conference could accomplish. As the four-day talks got under way, it was learned that none of the visiting delegates had any authority from home governments to commit their countries to a full-scale conference.

**REWARD** YOUR FAMILY WITH A RELAXING SUNDAY DINNER IN THE
COLONIAL DINING ROOM
OPEN 5 P.M. TO 8.30 P.M.
JAMES BAY HOTEL
270 Government Street Phone 4-7151

8% ON SAVINGS
*Our companies have never paid less*
Learn how your savings can earn 8% p.a. (paid quarterly) plus a substantial capital gain in sound real estate in fast growing Vancouver. Management is by Canada's leading Trust Co. Investments accepted from $1,000 to $20,000. Phone, write or call for descriptive folder. There is no obligation.
B.C. ESTATES
LIMITED
B.C. Estates Bldg., cor. Melville and Thurlow, PA 7438-9
Victoria: R. M. Lochhead, 1934 Yates Street, 4-7315
Okanagan: L. M. Shantz, 2906 32nd Street, Vernon, 2048

*Special* INTRODUCTORY OFFER!
Ballad
THE NEW PATTERN IN
Community
THE FINEST SILVERPLATE

43 PIECE SERVICE FOR EIGHT $89.95
SAVE $24.40 REGULAR OPEN STOCK PRICE $114.35 (Including chest)
SPECIAL OFFER
SET OF FOUR COFFEE SPOONS
Reg. $4.00 Value $1.95
Convenient Terms
LITTLE TAYLOR
Registered Jewellers American Gem Society
1209 DOUGLAS ST. (Scollard Bldg.) PHONE 5-4431

WHEN MONEY TALKS IT SAYS CHEVROLET!
•BE GOOD TO YOUR BANK ACCOUNT!
•GET IN ON CHEVY'S UNBEATABLE BUYS!
•WHY PAY MORE... SAVE THE DIFFERENCE!
A FAMILIAR SIGN THESE DAYS, reminding you that right now your Chevrolet dealer can offer you an unbeatable buy on the *best seller*. He'll show you that incomparable quality and style needn't put a big dent in your bank account. You''ll find that Chevrolet offers the most features, the most pride, the most *CAR* for your money. No doubt about it, "When Money Talks It Says Chevrolet". Your Chevrolet dealer is eager to prove how you can save with this great car. See him today.

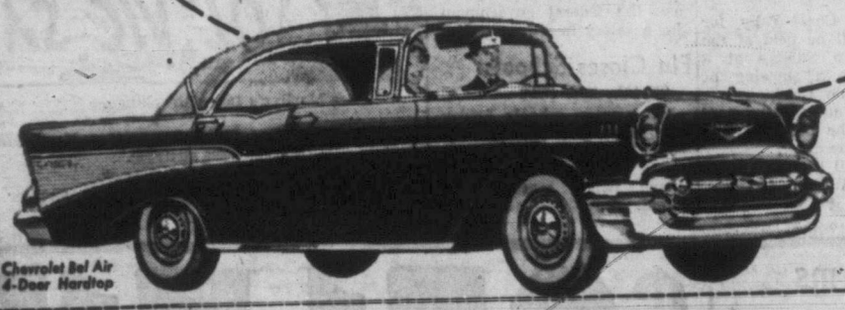

Chevrolet Bel Air 4-Door Hardtop
A GENERAL MOTORS VALUE
V8 OR 6 THE MOST MODERN EFFICIENT ENGINES IN THE WORLD
MORRISON CHEVROLET-OLDSMOBILE LTD.
909 Yates St. Phone 3-1106

'HISTORIC EVENT'

# Natural Gas Flow At Winnipeg

WINNIPEG (CP) — Natural gas arrived in Winnipeg Friday night.

Lieutenant-Governor J. S. McDiarmid and Premier D. L. Campbell of Manitoba turned a valve that officially opened the gate for natural gas to flow into the city and some of its suburbs.

It is the first gas to move to Winnipeg furnaces from the newly-completed western leg of the trans-Canada natural gas pipeline—a milestone in a project that sparked a national controversy last year.

The two officials capped a 30-minute ceremony near the southwestern outskirts of the city where the gas enters the Winnipeg distribution system through a pipe "gate."

**SECTION COMPLETED**

The arrival of gas completes construction of the western section of the pipeline, which starts just inside the Alberta border and traverses 586 miles across the southern Prairies to Winnipeg.

Distribution lines serve such centres as Regina, Brandon and Portage la Prairie. A seven-mile trunk line connects the 34-inch pipeline to the Winnipeg system.

Premier Manning of Alberta turned the valve July 23 that sent the first gas eastward through the pipe. Service to Regina started Sept. 18.

An $80,000,000 federal loan to help build the western leg was approved in a stormy session of the House of Commons in 1956, and was one of the major issues in this year's federal election campaign.

Work started in June, 1956. The loan has since been repaid.

**WILL BE LONGEST**

When the entire 2,294-mile line to eastern Canada is completed—at an estimated cost of $378,000,000—it will be the longest natural gas pipeline in the world.

In contrast to the pipeline debate and the early struggles to build the line, the only fire and heat Friday night came from the ceremonial flame and a huge natural gas grill where 30 chefs gave free hamburgers to the crowd.

Premier Campbell called it "an historic event" comparable to the arrival of the first boat here on the Red River and the first trans-continental railway from the east.

"This new fuel will contribute greatly to the economy of the province," he said.

A band and drum majorettes added to the festivities watched by N. E. Tanner, chairman of the board of Trans-Canada Pipe Lines Ltd., and other officials.

**RIVALS MERGED**

A merger of rival companies in the early phases of the development and the $80,000,000 government loan cleared the way for construction to begin in June, 1956.

A steel strike, delaying pipe supplies, was another factor that delayed arrival by a year.

In Winnipeg, St. Boniface, St. James and eight suburbs gas will be distributed by the Winnipeg and Central Gas Company which has extended an existing system that formerly carried manufactured and propane gas.

The company's 250 miles of mains at the start will serve an estimated 21,000 customers.

Hundreds of men and machines have worked on various sections of the line to push it across the prairie, through swamps and across rivers.

**CELEBRATING 20 YEARS** with Trans-Canada Airlines and 30 years in air transportation Wallace Courtney, left, district sales manager TCA, Victoria, receives long-service pin from Donald R. MacLaren, executive assistant TCA, in presentation at Vancouver. Mr. Courtney was presented with camera by fellow sales managers in western Canada.

WEEK IN BUSINESS

# U.S. Picture Still Remains Uncertain

By WALTER BREEDE JR.

NEW YORK (AP)—Signs of a fall pickup made a belated appearance at a couple of key spots in the United States' economy this week.

The over-all picture was still thoroughly mixed. The buoyant upturn businessmen had hoped for was missing in many lines. The immediate outlook remained uncertain—there was no way of knowing whether business would turn up or down. But by and large, widespread gloom seemed to be giving way to cautious optimism.

Brightest spot was an unexpected upsurge in new auto sales.

From Detroit came word that new car sales this month are exceeding all expectations, and running a good 20 per cent ahead of September last year.

**BOOST PRODUCTION**

This, said Ward's Automotive Reports, is causing auto makers to boost their production schedules for the approaching fourth quarter.

Dealers averaged 18,100 new car sales a day during the 10-day check period ended Sept. 20 This compared with an average 15,900 sales a day in September, 1956.

Steel production was still coasting along at about 82 per cent of capacity although the president of Armco Steel Corporation predicted 90 per cent of capacity operations later in the year.

New orders for machine tolls in August were down 50 per cent from a year ago. Surpluses of gasoline and fuel oil continued to pile up, despite cutbacks by refiners. Commodity prices sagged; stock prices were highly erratic.

The latest government pronouncements on inflation seemed to indicate that the government has no intention of easing present curbs on credit.

**U.S. CONSUMER KEY**

With business expansion and government spending levelling off, hopes for contiqued prosperity leaned heavily on the American consumer.

Despite high living costs and falling employment, the consumer seemed to be doing all right.

President L. L. Colbert of Chrysler Corp. said Americans have been buying new cars at the rate of 6,000,000 a year and next year they should easily top that figure.

Furniture sales to consumers are holding up well. Reflecting good retail demand, manufacturers' shipments of household furniture in August were up 38 per cent over July, and within 2 per cent of last year's level.

Department store sales in the week ended Sept. 21 were down 4 per cent from last year. Merchants continued to blame the weather. A bit of frost in the air, they said, would spark sales of fall apparel.

## Imperial Investment Net Profits Jump

VANCOUVER (CP)—Imperial Investment Corp., Ltd., incorporated in B.C. seven years ago, Friday reported a net profit of $361,853 for the year ended June 30. Last year's earnings were $156,481. Total assets of the company at June 30 amounted to $52,070,256.

President Peter Saunders said the growth during 1957 was largely through the acquisition of interests in and the purchase of other acceptance companies.

## Low Pay Charge Against Alcan At Wage Hearing

VANCOUVER (CP) — A representative of the United Steel Workers of America charged this week that Aluminum Co. of Canada paid low wages and exploited its advantages "as one of the few major world producers" to pay for expansion of its Kitimat plant.

Appearing before a conciliation board here Harry Waisglass said Alcan's workers are paid less than those with other major producers.

The union is claiming a 30-cent hourly increase for 2,900 workers at Kitimat and Kemano. The company has offered 45 cents over three years.

He said that for the period 1951-56, $353,313,574 was made available for reinvestment, out of sales totalling $2,175,189,550.

This was over three-quarters of the $400,000,000 quoted by the company as the total amount spent on reinvestment in that period.

"So the consumer is paying for most of the expansion and the shareholders, over 70 per cent of whom are in the U.S., get 21 cents out of every sales dollar, compared with 16.3 cents spent on reinvestment."

He denied a company contention, that there are competitive conditions in the industry.

## 2-Year Jail Term For Stockbroker

TORONTO (CP) — Stockbroker Robert P. Hunt pleaded guilty Friday to 33 charges of theft totalling $66,135 and was sentenced to two years in penitentiary.

He appeared before police Magistrate C. A. Thoburn to answer the charges based on a warrant taken out by the Ontario Securities Commission and covering a 10-year period.

Hunt, 66, president of a firm of stock brokers, was arrested Thursday.

## Aconic Arranges $400,000 Loan

TORONTO (CP)—A loan of $400,000 for Aconic Mining Corporation has been arranged and a petition of bankruptcy against the corporation in Montreal has been withdrawn, Guy Falla of London, England, president of Aconic, has announced.

The announcement, released here, said the company has borrowed $400,000 from Thomas H. Jones of Cleveland, Ohio, and Albert A. List of New York, on a five-per-cent promissory note due Oct. 1, 1962. It said the investors have a right to use the money for the purchase of 1,178,995 shares of Aconic, until Oct. 1, 1962.

Mr. Jones has been elected a director, board chairman and treasurer. Gen. Royal B. Lord of New York also has been elected to the board.

COVERS WIDE RANGE

# Steel Tariffs Hike Planned by Canada

OTTAWA (CP) — The Canadian government has decided to proceed with plans to boost tariffs on a wide range of steel products, it was learned this week.

Notice of Canada's intention to seek upward revisions in the existing rate structure has been sent to a number of countries including the United States.

Country-by-country negotiations on the changes are to take place at Geneva early next month under the 35-country General Agreement on Tariffs and Trade.

The decision to proceed with revisions results from recommendations of the tariff board which last year began the first major overhaul of the steel tariff structure in 50 years.

Ordered by the former Liberal administration, the board's study included not only basic iron and steel products but also pipes and tubes. It is understood the Progressive Conservative government has accepted many of the board's recommendations.

The specific items on which tariffs are to be renegotiated will include ingots and other primary steel products, structural steel, various pipes and tubes, pipe fittings and couplings as well as water, natural gas and oil casings.

## U.K. Delegation Of Businessmen Will Visit Here

LONDON (CP) — The dollar exports council has announced that a British delegation will visit western Canada next month to investigate the prospects of increased sales of construction and allied equipment.

The delegation will be led by Halford Reddish, chairman and managing director of the Rugby Portland Cement Company Ltd., who led a similar delegation to eastern Canada last spring.

He will be accompanied by J. W. Whiter, managing director of Richard Costain Ltd., and Fred Davies of the North American department of the Federation of British Industries. Reddish expects to fly to Canada on private business before the end of the week.

The delegation will assemble in Vancouver Oct. 8 and its itinerary will include visits to Victoria, Edmonton and Winnipeg.

ACROSS B.C.

# $65,000 Loss As Sawmill Razed By Fire

(From CP Dispatches)

NELSON — The Roseberry Lumber Company's sawmill near New Denver was completely destroyed by fire Friday, resulting in an estimated loss of $65,000.

The fire started in the engine room. Its cause is unknown.

The company said the planer mill was saved and will continue to operate for a short time after which the company plans to rebuild the entire plant.

**ADMITS THEFTS**

VANCOUVER—A 31-year-old man who police said was arrested as he was about to start out on a safe-blowing job pleaded guilty Friday to possession of an ounce of nitroglycerine and 11 charges of breaking and entering.

The man, John Fellows, was remanded to Oct. 1 for sentence by Magistrate Oscar Orr.

Prosecutor Albert Mackoff said detectives who arrested Fellows Sept. 23 found an ounce of nitro-glycerine in a small bottle, two small flashlight batteries and electric detonator.

**NEW CONTROL TOWER**

VANCOUVER — A new air traffic control tower is expected to go into operation at Vancouver's international airport next week.

Dr. Thomas How, district director of air services, department of transport, said the move from the old tower to the new $100,000 five-storey tower will be completed during a period when air traffic is at a minimum.

**DRUG CHARGE**

PRINCE GEORGE — Gordon Arthur Ross, 38, Prince George, was remanded for eight days Friday on a drug possession charge.

Ross was arrested late Thursday by RCMP, who seized a quantity of poppy heads.

Bail was set at $3,000.

## CANADIAN BONDS

(By Investment Dealers' Association of Canada)

| GOVERNMENT OF CANADA | Bid | Asked |
|---|---|---|
| 2½%, 15 Dec., 1957 | 99.50 | 99.75 |
| 2, 1 Oct., 1957 | 99.90 | 100.00 |
| 2, 1 May, 1958 | 98.50 | 98.75 |
| 3, 1 May, 1958 | 90.00 | 90.30 |
| Victory Loans— | | |
| 5th, 3, 1 Jan., 1956-59 | 97.65 | 97.90 |
| 6th, 3, 1 June, 1957-60 | 95.00 | 95.35 |
| 7th, 3, 1 Feb., 1959-62 | 92.50 | 92.80 |
| 8th, 3, 1 Oct., 1959-62 | 91.35 | 92.00 |
| 9th, 3, 1 Sept., 1961-66 | 86.50 | 89.25 |
| 2¾, 15 June, 1967-68 | 83.00 | 84.00 |
| 3¼, 1 June, 1974-76 | 85.25 | 86.25 |
| 3¾, 15 Jan., 1975-78 | 92.75 | 93.75 |
| 3¼, 1 Oct., 1979 | 84.50 | 85.50 |
| 3¾, 15 Mar., 1996-98 | 89.25 | 90.25 |
| 3, Perpetuals | 76.50 | 78.00 |
| GOVT. OF CANADA GUARANTEED | | |
| CNR, 2¾%, 1 Feb., 1961-63 | 88.50 | 90.00 |
| Do 2¾, 2 Jan., 1964-67 | 82.50 | 84.00 |
| Do 2¾, 15 Sept., 1964-69 | 82.00 | 83.75 |
| Do 3, 15 Jan., 1954-59 | 97.25 | 97.75 |
| Do 3, 3 Jan., 1961-66 | 87.50 | 88.50 |
| Do 3¾, 1 Feb., 1972-74 | 91.00 | 92.00 |
| COMMONWEALTH OF AUSTRALIA | | |
| 4, 1 Nov., 1970 | 87.00 | 89.00 |
| INTL. BANK FOR RECONSTRUCTION AND DEVELOPMENT | | |
| 3¼, 1 Apr., 1965 | 85.00 | 88.00 |
| 3½, 1 June, 1969 | 83.00 | 84.00 |
| PROV. AND PROV. GUARANTEED | | |
| Ont., 4½, 1 Dec., 1962-63 | 96.00 | 97.00 |
| Do 4, 1 Jan., 1966-68 | 90.00 | 91.50 |
| Do 4½, 1 Dec., 1974-76 | 92.00 | 93.50 |
| Ontario Hydro— | | |
| Do 4½, 1 Nov., 1966-67 | 91.75 | 93.25 |
| Do 4, 15 April, 1966-68 | 90.00 | 91.50 |
| Do 3, 1 Nov., 1967-69 | 80.50 | 82.00 |
| Do 4½, 15 Oct., 1972-74 | 92.00 | 93.50 |
| Do 4¾, 15 Aug., 1972-75 | 94.50 | 96.00 |
| Do 5, 1 April, 1974-77 | 98.25 | 99.25 |
| Do 3½, 15 Oct., 1974-79 | 79.00 | 82.00 |
| N.B. 4½, 15 Oct., 1968-71 | 90.00 | 92.00 |
| Do 3½, 15 Sept., 1965 | 86.00 | 88.00 |
| N.S. 2¾, 1 Sept., 1966 | 81.00 | 83.00 |
| Do 3¼, 15 June, 1963-65 | 86.00 | 88.00 |
| Que., 3, 15 Sept. 1963-64 | 87.00 | 88.00 |
| Que Hy., 4¾, 1 Oct., 1973-76 | 90.00 | 92.00 |
| Alta 2½, 1 Mar., 1970* | 83.00 | 85.00 |
| Brit Col 3, 15 June, 1964 | 87.00 | 89.00 |
| Do 4½ 23 Jan., 1969* | 94.00 | 97.00 |
| Man., 3, 1 Oct., 1965 | 84.00 | 86.00 |
| Do 5½, 1 July, 1958 | 99.50 | 100.25 |
| Sask., 2¾, 1 Oct., 1962-65 | 89.50 | 91.50 |
| Do 4½, 1 Nov., 1974-78 | 89.50 | 91.50 |

* Payable New York or Canada.

| CORPORATION | Bid | Asked |
|---|---|---|
| Abitibi, 4s, 1974 | 87.00 | 91.00 |
| Algoma, 5s, 1959 | 131.00 | 135.00 |
| Aluminum Co., 4½s, 1972 | 91.50 | 94.50 |
| Bathurst, 5¼s, 1973 | 94.00 | 97.00 |
| Bell Telephone, 3s, 1972 | 86.50 | 89.50 |
| Bicroft Uranium, 5s, 1962 | 84.00 | 88.00 |
| Bowater, 3¾s, 1980 | 81.00 | 84.00 |
| Brazil Trac., 4¾s, 1970 | 80.00 | 84.00 |
| BA Oil, 5¼s, 1977 | 98.00 | 101.00 |
| BC Electric, 3s 1962 | 93.00 | 96.00 |
| BC Telephone, 5s, 1982 | 93.00 | 96.00 |
| Canada Cement, 5¼s, 1976 | 96.00 | 99.00 |
| Cdn Breweries, 4½s, 1961 | 82.00 | 85.00 |
| Cdn Chemical, 5¼s, 1971 | 84.00 | 88.00 |
| Cdn Industries, 3¾s, 1974 | 82.00 | 86.00 |
| Cdn Oil Cos 4s, 1976 | 81.00 | 85.00 |
| CPR, 3¾s 1972 | 81.00 | 86.00 |
| Cockshutt Farm, 4½s, 1965 | 86.00 | 90.00 |
| Columbia Cellulose 5s, 1968 | 87.00 | 91.00 |
| Con. Denison, 5s 1965 | 94.00 | 97.00 |
| Con. Gas Co., 5¼s, 1977 | 101.00 | 105.00 |
| Dom Stores 5½s, 1976 | 97.50 | 100.00 |
| Dom Tar & Chem. 5s, 1967 | 93.00 | 97.00 |
| Dryden Paper Co., 4¾s, 1974 | 87.00 | 91.00 |
| T. Eaton Accep., 4¾s, 1974 | 88.00 | 93.00 |
| Eddy, E. B. Co., 4s, 1974 | 79.00 | 82.00 |
| Gen Mot Accep., 4¾s, 1969 | 89.00 | 93.00 |
| Grt Lakes Paper, 5s, 1976 | 92.00 | 96.00 |
| Grt Lakes Power, 4½s, 1975 | 81.00 | 85.00 |
| Gunnar Mines, 5s, 1960 | 97.00 | 100.00 |
| HB Oil & Gas, 4s, 1975 | 80.00 | 84.00 |
| Imp. Oil Ltd., 3½s, 1975 | 84.00 | 88.00 |
| Indus Accept., 5¼s 1975 | 90.00 | 94.00 |
| Loblaw Groc., 4s, 1975 | 81.00 | 85.00 |
| Massey Harris, 4½s, 1976 | 78.00 | 82.00 |
| Ont. Jcky Club, 5½s, 1972 | 78.00 | 83.00 |
| Phillips Elec., 5s, 1973 | 92.00 | 96.00 |
| Price Bros., 3¼s, 1966 | 86.00 | 90.00 |
| Pronto Uranium, 5s, 1960 | 94.50 | 97.50 |
| Regent Refining, 4½s, 1975 | 81.00 | 85.00 |
| St. Lawr Corp., 5s, 1972 | 95.50 | 98.50 |
| Shawnig Pwr., 4¾s, 1976 | 92.00 | 96.00 |
| Simpsons Ltd., 4¾s, 1973 | 90.00 | 94.00 |
| Simpsons-Sears 4½s, 1979 | 88.00 | 92.00 |
| Stanleigh Uran. 5½s, 1962 | 89.00 | 93.00 |
| Stl of Can., 2¾s, 1967 | 82.00 | 86.00 |
| Trdr Finance, 4¾s, 1971 | 83.00 | 88.00 |
| Weston, Geo., 4¾s, 1971 | 87.00 | 90.00 |
| Wpg. & Cen. Gas, 5½s, 1968 | 96.00 | 101.00 |
| CONVERTIBLE ISSUES | | |
| Abitibi, 4½s, 1966 | 89.00 | 93.00 |
| Anglo Am Expl, 5½s, 1975 | 83.00 | 87.00 |
| Atlas Steels Ltd., 5s, 1967 | 89.00 | |
| Brazil Trac., 4½s, 1971 | 75.00 | 80.00 |
| CPR, 3½s, 1966 | 86.00 | 90.00 |
| CPR, 4s, 1969 | 89.00 | 93.00 |
| Cockshutt Farm, 5s, 1968 | 85.00 | 91.00 |
| Dom. Stl & Coal, 6½s, 1970 | 128.00 | 133.00 |
| Dom. Textile, 4s, 1968 | 87.00 | 91.00 |
| Home Oils, 5¾s, 1971 | 104.00 | 111.00 |
| Jupiter Oils Ltd., 5s, 1967 | 79.00 | 86.00 |
| Loblaw Groc., 4¼s, 1976 | 105.00 | 110.00 |
| New Cncrd Dev., 5½s, 1965 | 84.00 | 91.00 |
| New Superior Oils, 5s, 1964 | 81.00 | 87.00 |
| Phillips Elec., 3½s, 1970 | 90.00 | 96.00 |
| Scurry Oils, 5s, 1964 | 79.00 | 86.00 |
| Slvrwd Dairies, 5¼s, 1972 | 91.00 | 96.00 |
| Simpsons Ltd., 5s, 1976 | 96.00 | 101.00 |
| Trans Empire Oil, 5½s, 1967 | 94.00 | 98.00 |
| Triad Oils, 4¾s, 1971 | 86.00 | 91.00 |

# Week's Market Picture Confusing

By RON ANDREWS
Canadian Press Staff Writer

It was a case of follow-the-leader this week with Canadian stock markets.

The leader in the scene was New York's Wall Street, which set a roller-coaster pattern for Toronto, Montreal and other Canadian markets to follow.

All the exchanges witnessed a near reversal of form which resulted in most sections rebounding from a heavy loss Monday, the sharpest of the year. Bargain hunters went into action during the next two days, sending prices ahead Tuesday as they took advantage of the low values. Most bargainers were on the selling end of transactions Wednesday, resulting in a decisive decline by the markets.

**RALLY AT END**

In the final two sessions of the week a rally was mustered and the final analysis showed only a few stocks with severe losses.

Most market observers agree that investment men have shifted from the day-to-day charts to public confidence factors and economic measurements for their indicators.

No longer does an investor regard the charts as the only "true and ideal way" to assess the market trends. Now other factors, such as money conditions and general business activity have a large share in the analysis.

But the latter factors haven't taken the place of charts. Two sections are used together and many people feel that a truer picture of signs and portents is the result.

The picture this week, however, was most confusing. One day the market was exceptionally weak, the next day strong. There were individual issues which worked in opposite directions to the trends. But at the end of the week the market was almost at the same level as a week ago.

A feature on the Toronto Stock Exchange was Wiltsey-Coghlan, a low-priced mine. Wiltsey climbed to 34½ cents a few weeks ago and then settled back to 16 cents, reached Thursday. Before that session was over, the stock advanced 24½ cents and added another three cents Friday amid a turnover of nearly 800,000 shares.

**FEW CHANGES**

Sizeable price changes among industrials were few but International Paper and Trans Mountain Pipeline each lost $5 and McColl was off $8 to $57, a 1957 low. Ford A gained $4 at $80.

The mining and western oil lists, with the exception of Wiltsey, were quiet. Changes among lower-priced stocks were confined to 50 cents or less and to $1 or less in the senior issues.

Trading at Toronto, led by Wiltsey, picked up steam and the final volume of 12,799,000 shares was heavier than the previous week's 11,380,000.

Index losses at Toronto: Industrials, 2.21 to 426.23; golds, .01 to 78.32; base metals, .23 to 16[illegible].84; western oils, 2.43 to 155.79.

Index changes at Montreal: Banks off 1.41 to 47.14; utilities off 1.7 to 133.6; industrials off 2.3 to 249.5; combined off 2.1 to 210.9; papers up 9.90 to 1091.60; golds off 2.14 to 71.84.

Week's volumes: 318,053 industrials and 1,731,662 mines, compared with 279,815 industrials and 1,510,387 mines the previous week. Of 376 issues traded, 44 advanced, 229 declined and 103 were unchanged.

LLOYD G. WOOD

J. H. Whittome & Co. Limited, Real Estate, Insurance and Investment Brokers, 1218 Broad Street, are pleased to announce the appointment of Mr. Lloyd G. Wood as Assistant Manager. Mr. Wood has been associated with this firm since 1951, latterly as Sales Manager. Previously attended U.B.C., and served with the Canadian Intelligence Corps in Canada and Overseas.

**CALL FOR TENDERS**
**BRITISH COLUMBIA POWER COMMISSION**
**ASH RIVER DEVELOPMENT**
**ELSIE LAKE CLEARING CONTRACT**

The B.C. Power Commission, P.O. Box 500, Victoria, B.C., will receive sealed Tenders until 12 o'clock noon, October 18, 1957, for the clearing of a reservoir site at Elsie Lake, situated approximately 24 miles Northwest of Port Alberni, Vancouver Island, British Columbia. The work forms part of the Ash River Development.

Copies of Specification No. C-491 may be obtained from the Commission's office at Victoria, B.C., upon deposit of $25.00 which is refundable when the Specifications are returned. Copy may also be seen at the office of the Building and Construction Industries Exchange, 342 West Pender Street, Vancouver, and at the office of the Victoria Building Industries Exchange, 816 Wharf Street, Victoria, B.C.

Tenders will be opened in public at the Commission's office, Victoria, at 2.00 p.m., October 18, 1957. The lowest or any Tender will not necessarily be accepted.

**A. E. Ames & Co.**
*Business Established 1889*
Members
Toronto Stock Exchange
Montreal Stock Exchange
Canadian Stock Exchange
Royal Trust Building • 612 View Street, Victoria, B.C.
Telephone: 3-4171
TORONTO MONTREAL NEW YORK LONDON, ENG. VANCOUVER WINNIPEG CALGARY LONDON

**Wood, Gundy & Company Limited**
Canadian Government, Municipal and Corporation Securities
*Stock Exchange Orders Executed*
Private wire connections to Toronto, Montreal Winnipeg, Vancouver, Calgary, Edmonton, Regina and New York
Resident Manager: A. L. Pidgeon
612 View Street Victoria
Telephone: 2-4261

**Gillespie, Hart & Co. Ltd.**
INSURANCE · REAL ESTATE · BONDS AND STOCKS
BUILDING LOANS · MORTGAGES
CAR FINANCING
611 Fort St., Victoria · Phone 4-1181
(Established 1911)

**P. R. BROWN & SONS LTD.**
1112 BROAD STREET · PHONE 5-3435
**Specializing in Personalized Insurance Service for Business and the Individual**
Consult us for broadest coverage and competitive costs. We will modernize your insurance program to suit your present requirements.
Serving Victoria for Over Half a Century

**CREDIT BUREAU OF VICTORIA LTD.**
205-10 JONES BLDG. — 723 FORT ST. — 5-3311
MEMBERS ASSOCIATED CREDIT BUREAUS OF CANADA AND AMERICA
CREDIT AND PERSONNEL REPORTS — COLLECTION SPECIALISTS
Serving Victoria Business and Professional Men Since 1911

GREATER VICTORIA
**EVENING CLASSES**
BEGIN SEPT. 30
**REGISTER NOW**
Bulletins May Be Obtained at Department Stores, Food Chain Stores, Public Buildings

**VOTERS' LIST**
**REGISTER NOW FOR MUNICIPAL VOTERS' LIST, CITY OF VICTORIA**
With the exception of qualified "Owner-electors" (real property owners) ALL PERSONS wishing to have their names placed on the Victoria Municipal Voters' List for the current year 1957-58 must file the necessary Declaration as a "Resident-elector" or "Tenant-elector" with the City Clerk, City Hall, by FIVE o'clock p.m. on Monday, the THIRTIETH day of September, 1957.
All electors must be British subjects of the full age of twenty-one years.
In addition,
(a) A "Resident-elector" must be, and have been continuously for not less than six months immediately prior to the taking of the Declaration of qualification, a resident within the city; and
(b) A "Tenant-elector" whether a person or corporation, must be, and have been continuously for not less than six months immediately prior to the taking of the Declaration of qualification, a tenant in occupation of real property within the city.
M. F. HUNTER, City Clerk.
City Hall, Victoria.

**FOR MAINLAND COMMUTERS**

This fine four-bedroom home in the popular Colonial style is situated in the best part of Oak Bay, only a block from the beach, and close to the best schools—primary and high—in the province. With 2,250 square feet of floor space in addition to a full high basement containing a rumpus room, high quality heating and domestic hot-water units, this seven-year-old house provides the ultimate in efficient and comfortable family living.
Full price with half cash ..... $25,950
We have listed also a number of fine WATERFRONT properties at prices ranging from $15,000 - $50,000. These are not only first class family homes, but we believe them to be excellent long-term investments, judging by the trend of prices for WATERFRONT.
For appointment to view any of the above properties please contact Mr. Ford, eves. 4-1363; Mr. Fraser, eves. 5-3751.
**FRASER BISCOE REAL ESTATE**
750 PANDORA · 3-9413
Use our free parking lot

**YOU'LL REALLY SAVE AT NATIONAL MOTORS EXTRA-ORDINARY**
**USED CAR ★ SALE**
★
*You'll Get up to 25% more For your car in trade than it's worth PLUS*
*Reduced Price Savings, Free tire tractionizing and Free Anti-Freeze*
30-day 30-30 warranty or 6,000 mile 6-month warranty. Life insurance on all time payments. 30-day exchange privilege. No monthly payments until 15th of November. Customer satisfaction our first concern. Free appraisals—More For Your Trade-Ins. Easy terms to suit your budget.
**REASON:**
*NATIONAL is swamped with trade-ins on the pace-setting FORD V-8's, ECONOMY 6's. They're coming in faster than can be handled.*
**HURRY, LOOK THEM OVER. See how Little the difference is between your car and a Later reconditioned car. Choose from over 60. See them on the Lot NOW.**
*Things are really Humming.*
NOW its NATIONAL MOTORS
819 YATES ST. · 4-8174

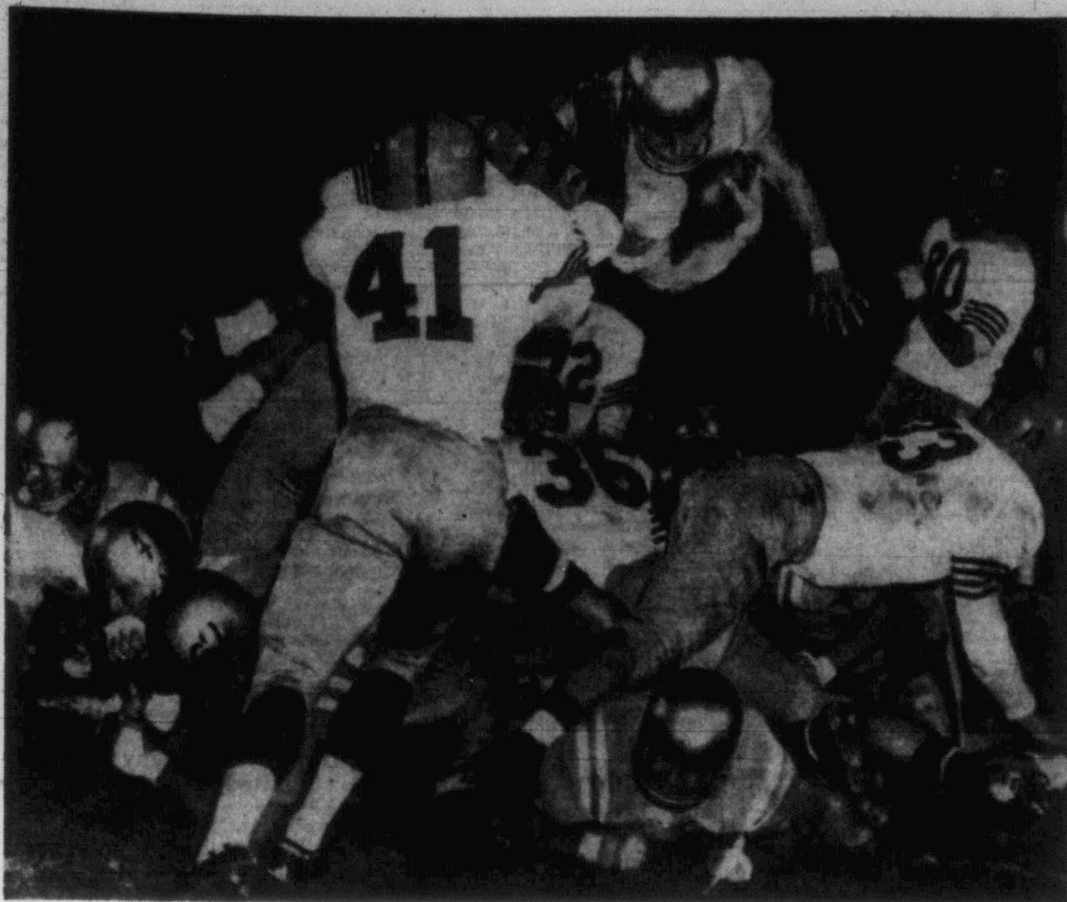

## It Looks Like the Easiest Road!

Traffic jam at Illinois goal line didn't prevent UCLA's Barry Billington from going over for touchdown to help team to upset 16-6 victory. He literally went over despite efforts of Illinois stalwarts L. T. Bonner (41), Dick Hendrickson (36), Dick Nordmeyer (73) and Rich Kreitling (80). UCLA players in mass are Bill Leeka (72), Steve Gerstman (41) and Rod Cochran (62).—(AP Wirephoto.)

# 'Dull' Oak Bay Outing Still Too Much for Navy

## Nelson Suffers Broken Arm As Sailors Go Under, 28-0

By ERNIE FEDORUK

It is becoming increasingly apparent that anyone wishing to dislodge Oak Bay as champions of Victoria's Intermediate Canadian Football Union must first crack that cement wall that serves as Drakes' line.

Drakes rolled to their third straight victory of the season—and the most convincing yet—Friday night at Royal Athletic Park, but to hear them say it, the Oaks turned in a dull performance.

That 28-0 rout of Navy's injury-riddled Tars was, in Drakes' own words "nothing to crow about."

**NOT ENOUGH GAMES**

Playing coach Jack Patrick and end Pete Turko, who teamed up via the aerial route to spark Oak Bay's victory, both bemoaned "lack of competition."

"We're stale. The blocking was bad and there wasn't too much drive out there," the Turk said. "You can't play two games a month and expect to look sharp."

But the night's "honest" moans came out of Navy's dressing room. The Tars, already weakened by altogether-too-many injuries, also lost the services of their coach.

Bert Nelson, Sailors' 43-year-old pilot, stepped into action through necessity rather than choice because of hurts that have seen 11 of his top performers sidelined.

**REEVES TOO!**

His comeback was short-lived. Bert suffered a broken arm with less than five minutes gone while making a tackle. Navy suffered another blow later in the game when lineman Pop Reeves injured a leg.

Without their leaders, Navy could do little to budge the Oak Bay machine with the exception of Roy Bootland, who shook loose for several healthy gains to account for most of the Sailors' 117 yards gained rushing.

Turko scored two majors on passes from Patrick. The first came on a 45-yard play and the second, off a fake placement, on a 39-yard pass-and-run effort. Fullback Ken Higgs slanted off-tackle for a 16-yard sprint and Drakes' first touchdown while Red White added the other. White's proved to be the game's most electrifying run. He scampered 36 yards, displaying a brilliant bit of broken field running in the process.

Doug Brown booted all four converts.

Oak Bay's vaunted line, which has allowed the opposition in only nine points in three games, contained Navy to only 141 yards from scrimmage, including 24 in the air.

Patrick, getting good protection, completed seven of 16 tosses for 131 yards.

YARDSTICK STORY

| Oak Bay | | Navy |
|---|---|---|
| 195 | Yds. Rushing | 117 |
| 14 | First Downs | 11 |
| 131 | Yds. Passing | 24 |
| 16 | Passes Tried | 11 |
| 7 | Passes Good | 4 |
| 2 | Intercepted By | 0 |
| 7 | No. Kicks | 8 |
| 36.9 | Aver. Kicks (yds.) | 22.0 |
| 7 | Penalties | 1 |
| 75 | Yds. Penalized | 5 |
| 2 | Fumbles | 5 |
| 2 | Fumbles Lost | 4 |

| | GP | W | L | F | A | Pts |
|---|---|---|---|---|---|---|
| Oak Bay Drakes | 3 | 3 | 0 | 75 | 9 | 6 |
| Navy | 4 | 2 | 2 | 19 | 34 | 4 |
| Mayo Vampires | 3 | 0 | 3 | 8 | 39 | 0 |

## Joey's Just Going to Sit ---And Wait

CLEVELAND (UP) — Hard-hitting Joey Giardello said today he's "going to sit down and enjoy" his strengthened No. 2 middleweight contender's spot until either Sugar Ray Robinson or champion Carmen Basilio makes a decision about future plans.

Giardello enhanced his title chances Friday night by stopping Bobby Lane in the seventh of a scheduled 10-round bout. A series of right-hand smashes to the chin had Lane staggering helplessly around the ring when referee Tony Labranche called a halt to the scrap.

Lane, of Kannapolis, N.C., weighed 159 pounds, Giardello, formerly of Philadelphia but now residing in New York, scaled 161.

Giardello was satisfied with his performance, saying: "I thought I won every round," matching the estimates of ringside observers. "I just bought a new home and I'm gonna sit down and enjoy it—not go near a gym until this middleweight situation comes clear."

For Lane, it was a temporary setback after 10 straight victories. His stamina and ability to withstand the brutal rib punching by Joey marked him as a possible future front-runner in the 160-pound division. Prior to Friday night, he had knocked out six of his last seven opponents.

Lane danced gingerly for the first three rounds, landing only a few long reaches to the head before it turned into a funeral for his soaring ambitions.

Giardello's manager, Anthony Farrante, said that Joey's future now "depends entirely on what Robinson does."

The stocky New Yorker has no fears of how well he'll handle first-ranked contender Gene Fullmer, if any such bout is arranged.

"Fullmer's the only one left between me and Robinson or Basilio," Joey said.

## Sports Menu

TONIGHT

**STOCK CARS**

7.30 p.m.—Season's Final Stock Car Meet: Roy White Memorial Race, Western Speedway.

SUNDAY

**FOOTBALL**

2.00 p.m.—Junior Canadian Football League: Vampires vs Venture, HMCS Naden Park.

2.00 p.m.—Junior Canadian Football League: Royal Roads vs Oak Bay, Macdonald Park.

**SOCCER**

2.30 p.m.—Victoria and District Football League: Heaneys vs Gorge, Topaz Park; Punjab United vs Butler Bros., Heywood Park; Victoria Kickers vs Esquimalt, Central Park.

2.00 p.m.—Lower Island Junior and Juvenile League, Div. I: Optimists vs Mariners, Windsor Park; Div. II: Eagles vs Landsdowne, Carnarvon Park.

### REDS GET CARMICHAEL

## Patrick Decides Bruce No Cougar

Victoria Cougars' hopes of getting Bruce Carmichael back for another season were shattered Friday with the announcement that the bustling winger would play with Providence Reds in the American Hockey League this season.

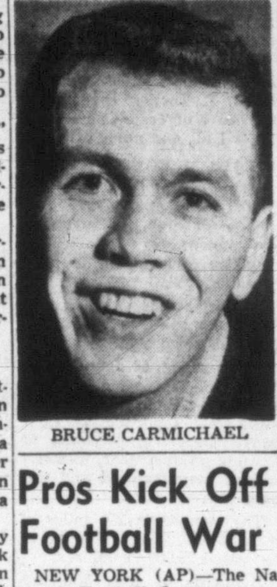

BRUCE CARMICHAEL

Announcement of Carmichael's assignment to the American Hockey League club came shortly after New York Ranger manager Murray Patrick had decided to send defenceman Bill Dobbyn, also with the Cougars last year, to Vancouver Canucks.

Dobbyn, who will join the Canucks at their Winnipeg training camp, will work with newcomers Brent McNab and Bill Folk and holdover Hugh Currie on the WHL club's blue line corps.

**CANUCK ROOKIE**

Also sent to Vancouver by the Rangers was Danny Belisle, a rookie from Guelph, Ont., who moves in with a crew of forwards which includes Red Johansen, Ed McQueen, Norm Usselman, Ron Hutchinson, George Wood and Harvey Fleming.

Acquired by the New Westminster Royals is John Lumley, rugged former defenceman with Nanaimo Timbermen lacrosse club, who enjoyed a good season with Sudbury Wolves in the northern Ontario senior league last season.

Royals also picked up Andy Voykin from Sudbury and Art Jones, a 96-point forward with Spokane Flyers last season.

Manager-coach Colin Kilburn will start the Cougars on their training chores at Nanaimo Civic Arena Sunday at 9 a.m.

Cougars will work out twice each day until leaving Oct. 6 for a three-game exhibition tour that will include games at Penticton, Kelowna and Vernon.

## Pros Kick Off Football War

NEW YORK (AP)—The National Football League opens its 38th—and perhaps its most profitable—season Sunday with the two favored teams facing the rivals who may give them the most trouble this year.

New York Giants, defending champions, play their first league game in Cleveland against the Browns, who won the Eastern Division title six times before the Giants beat them out last year.

The bruising Chicago Bears go to Green Bay to help dedicate the new Packer Stadium and possibly to justify their pre-season selection as the team most likely to win the 1957 title.

Other opening-day games are Detroit at Baltimore, Washington at Pittsburgh, Philadelphia at Los Angeles and Chicago Cardinals at San Francisco.

## SIDELINE SLANTS BY Doug Peden

This has been a summer for the veterans, and Jackie Northup was right in step with the times.

It has been almost beyond belief how old codgers in some sports have been defying the years and the kids.

Take Archie Moore, 40 going on 44, the mysterious ring gypsy who blasted 22-year-old Tony Anthony to keep his light-heavyweight crown. Or even Ray Robinson, 37. The dancing dandy proved he his still one of the best in the beak-busting business although he lost the middleweight title to Carmen Basilio, a youngster of 30, in one of the toughest battles of our times.

Dr. Bud Taylor, 40, went to the finals of the U.S. Amateur and now the International Golf Association has named two players to represent the U.S. in international and Canada Cup matches at Tokyo next month. Who are they? Slammin' Sammy Snead, 45, and Jimmy Demaret, a jaunty grandpa of 47.

JACKIE NORTHUP

And who have wrapped up the major league batting titles? Two other guys who have been around for a long time—Ted Williams, 39, and Stan Musial, 36.

Right at home, the veterans had themselves a time as Victoria Shamrocks won their second Mann Cup. And leading the way was Northup, voted the most valuable player in the Canadian senior lacrosse final and winner of the Mike Kelly Medal.

Some may argue that Jackie's 30 birthdays hardly qualify him for a rating among the ancients. But he was playing his 13th season with the seniors in a game that certainly wasn't designed to promote long athletic careers.

There could hardly have been a more popular choice. Since he joined the Shamrocks in 1952 after seven seasons with New Westminster clubs, the durable veteran with the patented flat-footed trot has played every game as if it was an important one.

Winner of the Intercity Lacrosse League scoring title in 1950 and presented with the Maitland Trophy as the league's most valuable player the following year, it was Jackie's scoring ability that brought him to Victoria.

But this season, which led to his eighth appearance in a Mann Cup final and the third time he has had a share in the Dominion title, it has been his defensive efforts that have been outstanding.

### Transfer to Defence Slot Helped

After a mediocre 1956 season, it appeared Northup might be on his way out as a Shamrock regular. But when coach Whitey Severson shifted him to defence, he took a new lease on life.

Despite those 13 seasons, he probably played the best lacrosse of his career during the latter part of the campaign and in the playoffs. There will undoubtedly be some changes in the Irish lineup before another season rolls around, but judging from the way Jackie handled his chores, there are no worries about at least one defence berth.

Severson, who stepped back into action late in the season and was one of the best Irish forwards in the playoffs, definitely won't be playing next year. One of the younger veterans claims he won't be back. And its going to be hard to keep some of the Junior Shamrocks from muscling into the roster of the Mann Cup champions.

Whether it is the Shamrocks or another Intercity League club that represents the west in the 1958 Mann Cup final, it appears almost certain that western teams are destined to dominate Canadian lacrosse for a few years.

Shamrocks proved they were the Dominion's best club by the manner in which they handled the Long Branch Pontiacs, who finished only two points behind Peterborough in the Ontario league schedule.

With the Petes shattered by the five-year suspension resulting from the Bobby Allan incident, it looks like the Pontiacs in the east again in '58. And they are at least two years away from matching the best of the Intercity League clubs.

They have the potential to be a contending club, but in the playoff they showed glaring weaknesses on defence, especially against the odd-man play, and a lack of finish and versatility on attack.

Most of the faults can be corrected, but it will need the slow-moulding process in the furnace of experience.

The Pontiacs are young, big, fast and eager. But no matter how you look at it, it should be the west again in 1958 and the Shamrocks should be the team to beat. When the chips were down, the Irish were a great team.

* * *

Showing of the Robinson-Basilio fight film at the Plaza Theatre next week will include an additional showing at 12.15 Monday, Tuesday and Wednesday in order to allow some fans to see the rugged bout during their lunch hour.

## Fewer Whistles, More Speed!

The Western Hockey League will experiment with a new off-side rule this season in an effort to add more speed to the game and eliminate some of the now-too-many stoppages in play.

The league, in a release from the offices of president Al Leader of Seattle, said no drastic rule changes will be noted.

The new off-side rule provides that the puck receiver need not touch the puck before it crosses the centre red line on passes from the defending zone to the neutral zone. However, to be eligible to play the puck a player MUST be behind the center line when the puck crosses it if the pass was made from anywhere in the defending zone.

**HAD TO TOUCH IT**

Heretofore, a player in the neutral zone had to touch the puck before it crossed the red line before he was eligible to play a pass from the defending zone.

The pro circuit will also continue with its co-incidental penalty rule which permits immediate substitution of players on both teams if penalties, either minor or major, of the same length are given each squad at the same time.

This permits teams to remain at full strength on the ice a much larger percentage of the time.

Three minor changes deal with marking of lines, including a semi-circle in front of the timekeeper's bench which shall be known as the "referee's crease."

No player will be allowed to enter that crease to argue with the referee. Players doing so will be handed misconduct sentences. This will permit officials to give timekeepers instructions without being mobbed by players.

When a penalty shot has been awarded, no further penalty shall be given whether the goal was scored or not. Exceptions to the rule will be in vogue in the case of major or match penalties.

The league also added that the rule covering holding of the puck by netminders will be rigidly enforced. Goalies are allowed three seconds to get rid of the puck unless it is caught in his equipment or should he fall on it within "reasonable distance" of the goal.

## Purdue Test Stiffest Yet For Irish Team

By THE ASSOCIATED PRESS

UCLA upset Illinois 16-6 Friday night as another big weekend of college football got under way.

A Los Angeles turnout of 48,714 saw UCLA take a 16-0 halftime lead and yield only a last-quarter touchdown to the Illini.

In other major Friday night games, The Citadel beat George Washington 13-6 and San Jose State took Denver 27-20.

While it won't settle any national championships, the most interesting game on today's card pitted Notre Dame against Purdue at Lafayette, Ind.

There has been talk of discontent at South Bend, and if young Terry Brennan can gather his forces and come through with a good season, the chances are that the wolves will withdraw from his door.

It was Purdue that started the Irish on the road to a 2-8 season in 1956, their worst record in many years.

Oklahoma, top team in the weekly Associated Press poll, is idle.

## Benning Event Starts Tuesday

Following is the opening round draw for the Victoria Golf Club ladies' Benning Cup competition which will start Tuesday.

9.15—Mrs. C. McRae vs. Mrs. R. McDonald.
9.20—Mrs. R. O. Alexander vs. Mrs. T. C. Moulds.
9.25—Mrs. Weston vs. Mrs. W. Leach.
9.30—Mrs. S. Maddocks vs. Mrs. H. Husband.
9.35 — Mrs. H. Mearns vs. Mrs. F. Norris.
9.40—Mrs. V. S. Godfrey vs. Mrs. J. Gillis.
9.45—Mrs. S. Haynes vs. Mrs. D. Watt.
9.50—Mrs. R. S. Dyer vs. Mrs. H. G. Ellis.
9.55—Mrs. W. A. R. Hadley vs. Mrs. J. Proctor.
10.00—Mrs. A. G. E. Robbins vs. Mrs. W. R. Lawson.
10.05—Mrs. E. C. D. Wilson vs. Mrs. J. Munro.
10.10—Mrs. H. C. MacFarlane vs. Mrs. J. H. Wilson.
10.15—Mrs. A. B. Gonnason vs. Mrs. G. H. Wheaton.
10.20—Mrs. A. S. Gulston vs. Mrs. T. Moulds.
10.25—Mrs. J. R. Barry vs. Mrs. T. W. Walker.
10.30—Miss M. Campbell vs. Mrs. E. L. Keyes.
10.35—Mrs. S. Moore vs. Mrs. R. Baiss.
10.40—Mrs. C. H. Willis vs. Mrs. C. Chapman.
10.45—Mrs. R. Wilde vs. Mrs. Hawkesworth.
10.50—Mrs. C. Foster vs. Mrs. R. B. Wilson.
10.55—Mrs. C. Hart vs. Mrs. Housez.
11.00—Mrs. J. Phethean vs. Mrs. E. Hawkesshaw.
11.05—Mrs. R. Burland vs. Mrs. L. Mayhew.
11.10—Mrs. J. C. Nicholson vs. A. N. Other.
Post entries will be accepted.

## Flu Bug Hits Canyen Camp

MONTREAL (CP)—The current flu bug striking at the big hockey training camp of Montreal Canadiens and farm and affiliated clubs is claiming new victims at the rate of three a day.

There are about 85 players in all at the camp.

Five regulars of Canadiens team—among 28 of the squad working out as a Canadiens unit—are laid up.

"From all the clubs in camp we're getting an average of about three players daily reporting to the forum clinic with the flu," said club physiotherapist Bill Head. "Whatever type of flu it is, it seems to be comparatively mild."

Latest victim among the Canadiens squad is trainer Hector Dubois. Goalie Jacques Plante was ailing, but he worked out with the squad.

The five absentees because of flu are Maurice (Rocket) Richard, Dickie Moore, Don Marshall, Bob Turner and Stan Smrke.

## It Might Be Difficult To Miss Derby Prizes

Anglers taking part in the third annual Cerebral Palsy Coho Derby at Saanich Inlet next week may have as much trouble coming home without a prize as winning one.

Derby officials, expecting a record entry in the two-day event, announced this morning that there may be almost 60 prizes at stake when contestants hit the water at daybreak next Saturday.

Heading the list is the consolation prize of a glass boat equipped with an outboard motor. Top fishing prize is a moving picture camera and projector followed by a complete camping outfit for four and the third-place award of a clock radio.

Rounding out the prize list are a host of hidden-weight prizes that are expected to total at least 55 before fishing starts.

Co-sponsored by the Victoria-Saanich Inlet Anglers' Association and Greater Victoria Lions Club this year, the derby raised a total of $1,563 for the Cerebral Palsy Association last year, and derby chairman Sparky Romano is predicting a record total will be turned over to the palsy association.

Tickets may be obtained from sporting goods stores, Saanich Inlet boathouses and members of the derby committee and Lions Club.

Fishing starts at daybreak Saturday and continues until 3 p.m. Sunday. Only coho salmon will qualify for prizes and weigh-in stations will be at Hall's Boathouse at Goldstream, the Anchorage at Brentwood and Holder's Boathouse at Deep Cove.

**BANGOR BEATEN**

LONDON (Reuters) — Distillery beat Bangor 4-2 Friday night in an Irish League City Cup soccer match here.

## SPIESER FEELS DURELLE HAS TO PROVE HIMSELF

MONCTON, N.B. (CP)—Chris Shaban, manager of British Empire light-heavyweight champion Yvon Durelle, said Friday night Durelle stands a good chance of fighting Archie Moore for the world title. But he's not interested in an October bout with Chuck Spieser in Detroit at the moment.

"We have a pretty fair chance of getting a title shot," Shaban said. "As a matter of fact things look brighter than ever."

He was commenting on a statement in Detroit by Joe Spieser, brother of Chuck Spieser, that "Durelle needs a good win in the light-heavy division before he can think of taking on Archie Moore."

HOCKEY
VICTORIA
COUGARS
SEASON TICKETS
NOW ON SALE
Main Floor, Hudson's Bay Co. Phones: 2-2222 8-1311

ACTION THRILLS IN SLOW MOTION! BETTER THAN RINGSIDE!
SEE IT NOW ON FILM!
SUGAR RAY ROBINSON VS. CARMEN BASILIO
OFFICIAL WORLD'S MIDDLEWEIGHT CHAMPIONSHIP FIGHT FILMS
THREE TIMES DAILY
MON., TUES., WED.—REGULAR PRICES
PLAZA

STOCK CAR RACES
TONIGHT
TIME TRIALS 7.30
ROY WHITE
Memorial Trophy Race
35-LAP FEATURE EVENT
6 Washington Cars Will Compete
LAST RACE OF THE SEASON
Western Speedway

Horse Racing
let's go to
SANDOWN PARK
In Sidney—16 miles from Victoria
TODAY
Post Times
Weekdays ---- 2.30 p.m.
Saturday ---- 1.45 p.m.
Buses Leave Daily from V.I. Coach Lines:
Saturdays, 12.01 p.m. Weekdays, 1.00 p.m.
RETURN FARE $1.75
Including Admission to Grandstand

Cec's Fishing and Hunting Guide
Hunting Conditions Poor
Coho good at Sidney Spit, Saanich Arm, Breakwater and Up Island
Cec Fletcher's Men's Shop 755 YATES

Victoria Daily Times

VICTORIA, B.C., SATURDAY, SEPTEMBER 28, 1957 17

# Labor Hits Back At Strike Curb

## Battle Chamber Proposal 'All the Way'—Unionists

Labor officials, collectively representing 120,000 B.C. workers, blasted back today at a B.C. Chamber of Commerce bid to have arbitration imposed on strikes and lockouts which threaten public health and safety.

Although not specified, the chamber proposal apparently was aimed at health, communications and transportation workers primarily.

The suggestion was made Thursday by a 15-man delegation which presented a chamber brief to the provincial cabinet.

"I don't think any government would take much notice of such a reactionary suggestion," said Vic Midgley, vice-president of the B.C. Federation of Labor, in an interview.

"But if it did, then labor would battle it all the way."

Jack MacKenzie, president of IWA Local 1-118 here, said he was "not at all surprised that the mouthpiece of big business in B.C. would try to follow the action of its U.S. counterpart. This sounds very much like the notorious Taft-Hartley law."

"If this is their type of thinking, it is no wonder there are labor disputes here from time to time," said E. T. Staley, secretary of the B.C. Council of Carpenters.

In Vancouver Friday, Bill Black, president of the B.C. Federation of Labor, summed up the feeling of labor leaders in Victoria when he promised "resistance with everything we possess" against the suggestion.

"We are well aware of the efforts of the employers' organizations to try to encumber the freedom of union movement and will resist any tampering with the Labor Relations Act," he added.

"Did the doctors, who arbitrarily raised their fees this week, think of public health or safety?" asked Mr. Midgley today. "Do lawyers negotiate increases in fees?"

### 'Unions Only Bargaining Groups'

"The trade union movement is the only group that gets around a bargaining table and negotiates its increases. Why doesn't the chamber try to curtail the doctors and lawyers?"

Mr. MacKenzie said the chamber "could better serve the public in this province by investigating the giving away of our natural resources to private interests and the huge combines that slowly but surely are driving small businesses to the wall."

Hugh Allison, representative of the Canadian Brotherhood of Railway Employees and Other Transport workers, said "the threat of arbitration has hung over our negotiations ever since 1950 when compulsory arbitration was imposed on us.

"The result is that our progress has been impeded and we have suffered directly."

The brief also suggested that all strikes should be prohibited until authorized by a majority of all employees affected by the strike action in a government-supervised vote.

"That kind of thinking shows the chamber apparently is against the democratic way we elect our governments," Mr. Staley said. "At present, a majority of all eligible voters are required in a vote before a strike can be held.

"The chamber apparently wants 51 per cent of all employees, whether union members or not. That isn't the way our governments are elected under the democratic system.

"The majority rules and only eligible persons are allowed to vote."

The chamber delegation told the cabinet: "We are opposed to any legislation which permits either employers or labor unions to acquire or exercise unreasonable power over either group or the public.

### Against Sympathetic Strikes

"Sympathetic strikes, strikes due to jurisdictional disputes, mass picketing, intimidation and the secondary boycott are inconsistent with the right of individuals and the public interest, and should not be permitted," the chamber said.

It recommended that:

1. The Trade Union Act be repealed or amended to abolish special privileges granted to unions and not accorded to other individuals and organizations.

2. Proper legislation be enacted to ensure that trade unions—like other responsible individuals and entities — shall, whether as plaintiffs or defendants, be subject to the rule of law as administered in our courts.

The cabinet was also asked to relieve the municipalities of a financial burden by:

1. Providing for grants equivalent to taxes to municipalities where services are rendered on properties occupied by the government.

2. Rescinding the 70-cent per diem hospital payments in view of the fact that the social services tax was increased from 3 to 5 per cent of sales to provide for financing hospital operation.

## Assault Charge Laid Against 15-Year-Old

### Second Youth May Be Charged

A 15-year-old boy was charged with assault causing bodily harm when he appeared in city juvenile court today in connection with the beating Wednesday of a 17-year-old girl.

It was understood a second boy may be charged following interrogation by juvenile authorities investigating the alleged assault of Rona McCulloch, 850 Richmond, by two boys as she walked home after a church meeting.

She was given hospital treatment for abrasions to nose and abdomen, suffered when she was knocked to the ground close to her home at about 11 p.m.

The 15-year-old was remanded to appear in juvenile court next Wednesday. He was held in Coldharbor Road detention home.

**FOLLOWED**

Rona said four boys followed her from a bus she took from downtown to Oak Bay and Richmond. Two left but the others grabbed her at Richmond and Quamichan under a street light.

They had made indecent remarks to her on the bus ride from town, she told police.

The walk from Oak Bay and Richmond to Rona's home is a distance of two extra - long blocks.

## Mill Plans Await Insurance

Plans to rebuild or abandon the View Royal sawmill, two-thirds destroyed by fire Friday, will not be made until about the end of October.

All plans will hinge on the outcome of insurance investigations into the $150,000 damage to the Plumper Bay Sawmills Ltd. plant, John White said today. He is office manager of Highway Sawmills Ltd., which owns shares in the burned plant.

"I expect that to take two or three weeks," he said.

Forty men were thrown out of work by the fire which raced through the head-rig section of the plant, reopened only Sept. 3 after a long suspension of operations.

## CITY STORES DIVIDED ON TOURIST WEEK PLAN

Victoria merchants are divided on benefits of the Chamber of Commerce-sponsored "Gift Shopping Week" Oct. 4-14 designed to attract tourists from the United States.

Committee chairman B. B. Tingley said bluntly that his organization "is confused, and somewhat disheartened" by the lack of co-operation by some merchants.

He termed this group as those "suffering from a Victorian apathy."

## MONTE ROBERTS

If you happen to have a **har de har har** to spare, please insert where requested below:

My Favorite Wife awoke this morning with sneezes, sniffles, coughs, aches, pains and assorted rheums.

So I said to My Favorite Wife, you must have the Asiatic Flu.

But My Favorite Wife wheezed back at me:

"No, I cannot have the Asiatic Flu, because I caught this Occidentally."

**Har de har har.**

In the morning mail today was a small bit of paper addressed to "Monte Roberts, Chestnuts Department, Victoria Times."

On the small bit of paper was written:

"Mr. Jones was making a good living slicing bread. But he was ambitious. One day he bought a larger knife and found he could slice two loaves at a time. Then he bought a small sword and found he could manage three loaves at a time.

"Passing a butcher shop one day he spotted an enormous cleaver, went in, purchased it, and left smiling.

" 'You look happy, Jones,' said a friend who saw him. 'This must be your lucky day.

" 'It is,' said Jones. 'I've just found a four-loaf cleaver.' "

**Har de har har.**

And then there is this new young man we have at our office. And today he was asked to—among other things—distribute the mail.

And he called over to me "Here's an envelope marked 'letter to the editor,' To whom do I deliver letters to the editor?' "

So I called back to him "To the editor."

**Har de har har.**

And of course you heard what Whistler said when he saw his mother doing a rock-and-roll dance in the living room?

"Good gracious, mother," he said. "Have you gone off your rocker?"

**Har de har har.**

Ah well, things are tough all over. Especially on Saturday.

## TOPICS OF THE DAY

**Condition of Dr. Anne Steel, unconscious since May 6, 1956, following a riding accident in the interior of the province, remains unchanged, Royal Jubilee Hospital officials said today.**

**She underwent brain surgery when brought to Victoria two days after the accident.**

**Medical men say her coma is one of the longest on record here.**

★ ★ ★

Two crates containing 1,440 presto-logs were destroyed in a fire at a Stewart & Hudson warehouse at 6.30 p.m. Friday.

A quantity of cut hardwood was taken from the building by a fork truck before it was damaged seriously by water from firemen's hoses.

The fire started when the logs, taken hot from the mill, began to smoulder and finally burst into flame at the warehouse on Dunedin near Gorge.

★ ★ ★

Two Victoria men were each fined $25 and ordered to pay $12.50 damages when they pleaded guilty in city police court today to wilful damage at a downtown restaurant early this morning.

Christopher Morgan and Michael Ash plunged forks into upholstery at Bamboo Gardens Ltd., 1706 Government, causing a total of $25 damage.

James Black, 6, 304 Bay, was treated at St. Joseph's Hospital for ankle, hand, head and mouth abrasions suffered when he and a friend were dumped from a bicycle Friday at 3.30 p.m.

Police said Black was riding double on a bike driven by Bill Dodds, 14, 304 Bay, when his foot became entangled in the front wheel.

★ ★ ★

National Geographic magazine writer David Boyer who is doing a story on British Columbia to be published next year, left Victoria Thursday for magazine headquarters in Washington, D.C.

He spent the summer in the province gathering information.

★ ★ ★

Lecturer-author Mrs. Altree Coley will speak on "Prophecy Becoming History" at a public meeting in Newstead Hall, 734 Fort, Tuesday at 8 p.m. Meeting will be sponsored by the Victoria and District British Israel Association.

★ ★ ★

Hugh Allison, representative of the Canadian Brotherhood of Railway Employees and Other Transport Workers, on temporary assignment in Victoria this summer, returned today to Edmonton to his permanent post as Alberta and Saskatchewan representative.

He will be succeeded by Vern Calkins, of Toronto, who is scheduled to arrive in Victoria in two weeks.

★ ★ ★

George J. Harvey, of the British ministry of pensions and national insurance, will attend the 26th Dominion convention of War Amputations of Canada Oct. 5-9 in Victoria.

During his visit he will meet any United Kingdom war disabled pensioner or widow to discuss a pension matter.

Mr. Harvey will be available at department of veterans' affairs, Belmont Building, Oct. 10. Appointments may be made by calling R. Philip at 4-7134 between 8.30 a.m. and 5 p.m. any weekday.

★ ★ ★

Mrs. Jean Carrick, 1019 Rockland, was admitted to St. Joseph's Hospital with back and shoulder injuries at about 10.45 a.m. today after the car in which she was riding was in collision with another auto at May and Memorial Crescent.

Another occupant of the car, Elizabeth Day, of the same address, was treated for a head cut and discharged.

★ ★ ★

## ASK The TIMES

Q—Jimminy, weeds are ruining my garden, and I'm growing callouses trying to take them out. Just what, please, am I dealing with? K.G.

**A—A useless or unsightly plant, growing where it is not wanted, is a weed. Some weeds, K.G., are beautiful. Whether a plant should be called a weed or a wild flower depends on the use you want to make of it. Weeds impair the quality of field and garden crops, and reduce value. Not all weeds are bad. They grow where other plants can't survive and thus protect the soil from erosion. Weeds are hardy so they survive.**

Anyone wishing a question answered is invited to send the problem along to The Times, addressed to "Ask The Times" Editor. Questions and answers will be published daily.

All questions should deal with matters of fact and be of general interest. The Times does not undertake to solve conundrums.

## REGAL TRIO TO HAWAII

Embarking on an eight-day dream trip to Hawaii, her prize for winning the Miss Victoria title this year, is Sue Pearson, 18, at left. Princesses Annlyn Florence, 20, and Grace Chew, 21, saved up enough money to accompany their "queen." The trio left this morning via TCA. (Times Photo.)

## Delegates Start Arriving For Big Chamber Convention

First of the more than 750 delegates and their wives attending the 28th annual meeting of the Canadian Chamber of Commerce — largest business convention ever held in Victoria—arrived at the Empress Hotel today.

Some 350 are coming over by boat from Vancouver Sunday afternoon and many more are expected by plane Sunday evening and Monday morning.

At least 150 delegates will be quartered in motels, apartments and hotels throughout the city because there is not room for them at the Empress.

**CIVIC SUPPER**

Hundreds of boards and chambers in all of Canada's 10 provinces will be represented at the meeting, which opens with a buffet supper given by the city council Sunday evening and concludes with a dinner Thursday evening.

Business conferences will be officially opened Monday morning by Raymond Dupuis, Montreal, president of the Canadian chamber.

Archbishop H. E. Sexton of British Columbia will conduct the invocation and greetings will be extended by Hugh Stephen, president of the Victoria chamber.

Early arrivals today included 80-year-old J. S. Woodward from Saskatoon, who attended the first national Chamber meeting in Winnipeg in 1925.

He recalls that this meeting was officially styled "The Conference of Boards of Trade and Chambers of Commerce of the Dominion of Canada."

"The Canadian Chamber of Commerce resulted from this first conference," he said, "and it has grown from 50 boards and chambers in 1925 to a present membership of 765 organizations.

Mr. Woodward said the purpose of the original meeting was to break down regional and provincial barriers by bringing business people together from all parts of the country.

**RETARDED**

"We felt then that Canadian progress was being retarded by divergent interests and lack of co-operation between different sections of the country."

Another Chamber veteran is Harry Patriquin, a past president of the Edmonton Chamber of Commerce.

"The Chamber has done a wonderful job of bringing Canada's businessmen together to discuss mutual problems," he said.

**STRONG TIES**

"In the old days Montreal and Victoria were as remote as the north and south poles. Today there are strong national ties between us and I think the Canadian Chamber has done much to achieve that result.

"By concerted effort the Chamber has had a considerable influence on federal and provincial governments — particularly in the field of taxation.

"That is to say we have been largely instrumental in ironing out discrepancies in taxation as they affect small and large businesses throughout the nation."

J. N. Kenney, a delegate from Yarmouth, N.S., believes the Chamber has done much to eliminate misunderstanding between eastern and western Canada.

"Regiously our problems may be different but as businessmen we have everything in common an our common interests are emphasized at these national conferences."

Charles Bantock, manager of the B.C. Chamber of Commerce, pointed out that, of the 765 boards and chambers represented in the national body, 103 are in British Columbia.

**CONSTRUCTIVE**

"The Chamber movement in Canada is one of the most constructive voluntary groupings in the world," he said. "It is significant that every group, whether large or small, has equal representation in our national policy decisions.

Twenty-five news and radio representatives from all parts of Canada will be reporting the conference.

Top issues related to productivity will be discussed at next week's sessions by five panels made up of prominent speakers, from the world of business, education, government and labor.

New officers will be elected and the policy of Canada's national business organization for the year ahead will be decided —and later presented to the federal government in Ottawa.

President Dupuis will give his keynote address at a luncheon on Tuesday. The same evening the B.C. government will give a dinner at which Premier Bennett will be the speaker.

The meeting winds up Thursday evening with the annual dinner at which past presidents of the Canadian Chamber will speak on "Major Canadian Issues."

### 'OVERFLOW' TO WATCH ON TELEVISION

Hundreds of delegates who cannot squeeze into meetings of the Canadian Chamber of Commerce next week will be able to "look in" from the outside.

A closed TV circuit is being set up in the Empress Hotel by which delegates and their wives can watch some of the principal meetings in the tea lounge and the dining room.

"It is the only way we can accommodate all of the 750 delegates and wives who will be crowding into the hotel next week," a Chamber spokesman said.

## Witnesses Here Endorse Protest To Dominica

Three hundred Jehovah's Witnesses met here Friday night to approve a petition asking the Dominican Republic to lift its ban of July 25 restricting religious activity of the movement there.

The petition will back an original resolution adopted by 33,091 Witnesses at a regional assembly in Baltimore last August.

Addressed to Generalissimo Trujillo, it describes atrocities committed in the Republic, as reported by eight American Witness missionaries.

The petition names the Roman Catholic Church as sharing the blame for the government's action.

## MONDAY MEETINGS

Gyros: 12.00 noon, Empress Hotel. Speaker will be Professor R. T. Wallace of Victoria College, his subject will be "Adult Education."

## Unemployed Total Here Up Slightly

Overall total of unemployed in the Victoria area increased by 24 during the past week as 2,369 were registered.

The number of unemployed men dropped by 52 but 76 unemployed women were added to the total. Decreases were registered in both skilled and unskilled male classifications. The female increase was made up of typists, clerks and domestic workers.

## NAVAL SHIP MOVEMENTS

**Oshawa** returns 8 a.m., Oct. 3.
**Fortune** returns 2 p.m., Oct. 4.
**Porte Quebec** returns a.m., Oct. 9.

FRESHMEN REBEL AGAINST INITIATION

## College 'Soph' All Burned Up

By ANNE MAYHEW
College Correspondent

Giant effigy of a sophomore was put to the torch Friday by Victoria College freshmen who drew the line at crawling on hands and knees past rows of grinning sophs.

At initiation ceremonies on the campus, a knot of frosh decided they'd been humiliated enough by having to wear full, frilly skirts and make-up.

When it was their turn to humble themselves before the seven-foot paper soph, they charged up, crinolines flying, and brought the image to the ground.

Then the sophs, slightly crestfallen and still striving to assert themselves, took six busloads of innocent frosh on scenic mystery tours. The mystery being of course, that there was no transportation back. Lectures were to begin in an hour, at 2.30.

So hundreds of frosh, looking like Martians in yellow dunce caps, wended their way collegeward to the strains of a newly adopted Alma Mater song. . . Freshwomen marched with sacks scratching and pigtails dangling. Frothy-frocked freshmen tripped along, oblivious of crooked seams and slipped lipstick. Passing motorists stopped for pictures, or locked their doors and passed on the far side of the road.

And the frosh made it back for lectures!

A Kangaroo court — juried by half a dozen black-robed sophs—was held Friday night during a dance at the Club Sirocco.

Defenceless frosh were tried on no basis and found guilty of soph-slaughter, abduction of sophmore women and breathing of sophomore air.

And today every frosh is exhausted but happily initiated into Victoria College.

**LOOK-ALIKES**, representing four generations of the same family, are, from left, Wendy V. Glover; her great-grandmother, Mrs. W. A. Fossey, 1061 Wolfe Avenue; her grandmother, Mrs. E. Whitney, Moose Jaw, Sask., and her mother, Mrs. P. C. Glover, 1559 Westall. The reunion was held when Mrs. Whitney came to Victoria to visit at home of another daughter, Mrs. E. W. Bain, 4909 Cordova Bay. (Times Photo.)

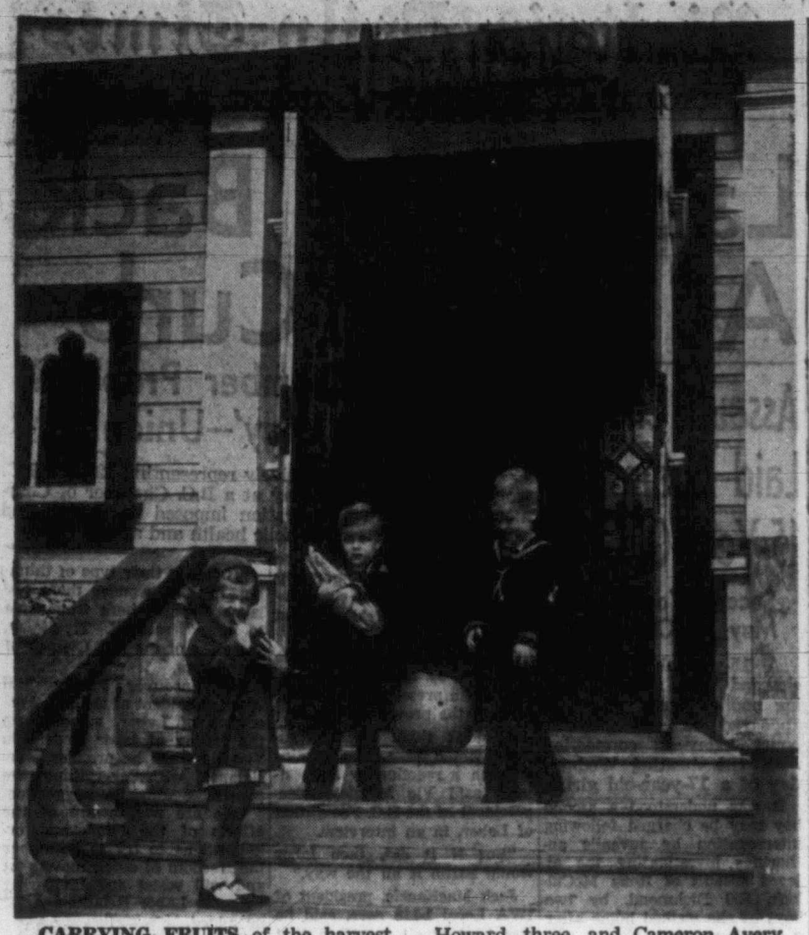

CARRYING FRUITS of the harvest to St. Aidan's United Church, Cedar Hill Cross Road and Richmond, are, from left, Karen McDiarmid, four, 1581 Pear, and sons of the minister, Howard, three, and Cameron Avery, five. Harvest thanksgiving will be offered at the 11 a.m. service. (Times Photo.)

*74-YEAR-OLD*

# Church Marks Anniversary On Sunday

St. Michael's and All Angels' Anglican Church, Royal Oak, will mark the 74th anniversary of the dedication and opening of the present church Sunday with special services commemorating the Patronal Festival of St. Michael and All Angels' Day.

Built mainly by volunteer labor, St. Michael's Church was opened by the Rt. Rev. George Hills, first bishop of B.C., on Sept. 29, 1883.

Until 1892 it was a mission parish associated with St. Luke's Church, Cedar Hill.

Four years ago, St. Michael's was enlarged and a gallery was added to accommodate the growing congregation. Just recently new pews have been installed.

The present rector, Rev. J. Rogers, came to the parish in 1956. He will be preacher at Sunday services.

Holy Communion will be administered at 11 a.m., followed by a thanksgiving service for the blessing of the Harvest and commemoration of all who contributed to building the church. Evening service will be at 7.30 p.m.

The choir, under leadership of Mrs. Mary Cleland, will perform special music for both services.

*NEWS OF CITY CHURCHES*

# Memorial Organ Dedication Sunday at View Royal Anglican

New organ at All Saints' Anglican Church, View Royal, will be dedicated as a war memorial Sunday at 10 a.m.

Canon Stephen J. Wickens will conduct the dedication service with assistance from the choir and organist Cmdr. Fred Fairfull of St. Martin's-in-the-Field Church.

A brass plaque on the console of the organ dedicates it to "the glory of God, and in loving memory of those who gave their lives in the service of their country."

★ ★ ★

Dr. W. C. Smalley, Edmonton, will be guest speaker at First Baptist Church Sunday, taking as his subjects "Jesus and the Children" and "Jesus and the Common People."

★ ★ ★

This will be Preparatory Sunday in Fairfield United Church, prior to World Communion Sunday, Oct. 6.

Miss Hannah Hurnard, England, will speak at both services on her experiences as a missionary to the Mohammedans and Jews in Palestine.

★ ★ ★

Rev. A. F. Grobe will speak on "A Thermometer or a Thermostat, Which?" at the morning service in First Church of the Nazarene. His subject at night will be "Action, the Weathervane of Belief."

★ ★ ★

Services in Victoria Truth Centre will be conducted Sunday by Rev. Emma M. Smiley on the subjects, "Key to Successful Living" and "Eternal Life or Immortality?"

★ ★ ★

For his sermon subjects at Metropolitan United Church Sunday, Dr. F. E. H. James has chosen "Help for Those That Mourn" and "What May We Believe About Hell?"

★ ★ ★

Rev. A. I. Higgins will preach in First United Church Sunday on "God Who Meets All Demands" and "The Great Renunciation."

★ ★ ★

Rev. Douglas B. Carr will preach at both services in Centennial United Church Sunday. His subject in the morning will be "The Unexpectedness of God" and at night, "The Fear of Loneliness."

★ ★ ★

Church school will attend morning worship at St. Andrew's Presbyterian Church for the annual promotion service and presentation of awards. Dr. J. L. W. McLean's sermon subject will be "Teaching Religion." Evening service will be preceded by a half-hour of hymn-singing led by members of the Young People's Society. Dr. McLean will speak on "Check Your Weight."

★ ★ ★

"Certainties in the Midst of Life's Uncertainties" will be the topic of Rev. A. C. Hamill at Emmanuel Baptist Church Sunday. At night, his subject will be "Is the Morally Decent Person, Without Christ, Lost?"

★ ★ ★

Rev. Cecil Barner will preach on "The Need of This Present Restless Age" at the morning service in Douglas Street Baptist Church Sunday. "The Potter and the Clay" will be his evening subject.

★ ★ ★

At St. Aidan's United Church, Rev. A. I. Avery will speak on "Enchanting Lands" at the evening service. Harvest thanksgiving will be offered at the regular morning service.

★ ★ ★

Holy Communion will be celebrated in Christ Church Cathedral Sunday at 8 a.m., followed by a Consecration festival with matins and sermon at 11 a.m. Rev. C. M. Hubbard will preach at Evensong at 7.30. Rev. A. R. Penn will preach Evensong in James Bay Hall.


*And now Abideth*

**Faith, Hope, Charity**

*These Three;*

*But the Greatest of these is*

**Charity**

1 Cor., 13, 13

**REMEMBER YOUR COMMUNITY CHEST**

**20 AGENCIES 1 APPEAL . . . WILL YOU HELP?**

Victoria Community Chest


# Teaching Mission In Royal Oak Parish

Rt. Rev. Philip R. Beattie, DD, Bishop of Kootenay, will conduct a teaching mission in the Anglican parish of Royal Oak from Oct. 27 to Nov. 3.

The mission will embrace congregations of St. Michael's and All Angels Church, Royal Oak, and St. Columba's Church, Strawberry Vale.

Opening service will be held in St. Columba's Church, Sunday, Oct. 27, at 11 a.m., when Bishop Beattie will preach and Archbishop Harold E. Sexton will be the celebrant.

Services will continue at St. Columba's on Monday and Tuesday, shifting to St. Michael's for Thursday to Sunday.

Bishop Beattie was dean of Christ Church Cathedral here before his election and consecration as a bishop in 1955.

## CONSECRATION FESTIVAL

Archbishop Harold E. Sexton will preach at a Consecration Festival in Christ Church Cathedral Sunday at 11 a.m.

The festival will recall the consecration of the cathedral 28 years ago on St. Michael and All Angels Day. Special lessons and hymns have been prepared.

## Rally Day Service At Gordon United

Adults and Sunday school students will attend a rally day service in Gordon United Church, Langford, Sunday at 11 a.m.

Special speaker will be Willard Ireland, provincial librarian and a leading layman in Fairfield United Church.

Rev. H. P. Davidson reports several improvements in the new church, including addition of eight pews, landscaping, and decoration of Fellowship Hall.


**Courtesy Parking**

When attending funerals use courtesy parking next to Chapel garden

VIEW "PEOPLE" — CHEK TV
CHANNEL 6
TUESDAYS . . . 7.30 p.m.
A Victoria Program for Victorians

Ask for Your Check From Parking Lot Attendant

HAYWARD'S CHAPEL
Est. 1867 734 BROUGHTON Phone 3-3614


## CHURCHES

**CHURCH OF LATTER DAY SAINTS**

THE CHURCH OF JESUS CHRIST OF Latter Day Saints, C.C.F. Social Hall, Richmond and Cedar Hill crossroad. Sunday school 10:30, Evening Services 7 p.m. Phone 2-1565. Everyone welcome.

**CHRISTADELPHIAN**

CHRISTADELPHIAN, Orange Hall, 735 Courtney Street. Sunday mornings, 11 o'clock. Secretary 4-8293.

**CHURCH OF GOD**

COOK ST. HALL
1633 Cook St.
Lord's Day—
School for children, 2 p.m. Gospel service, 7:30 p.m. All welcome.

**CHURCH OF CHRIST**

CHURCH OF CHRIST
1626 Fernwood Road
Bible study, 10:30 a.m.
Communion, 11 a.m.
Gospel Service 7:30 p.m.
Phone 9-3743

**LUTHERAN**

GRACE LUTHERAN CHURCH, Church of All Nations, U.L.C.A. Sunday school 9:45 a.m., church service, 11 a.m. 1273 Fort Street. Guest speaker, Rev. T. A. Jansen from Seattle.

GOOD SHEPHERD LUTHERAN CHURCH (U.L.C.A., Western Canada Synod). Harvest Festival Services with Holy Communion, 1:00 p.m. German, 2:30 p.m. English. Sunday school 1:00 p.m. St. Alban's Church, Ryan at Belmont. Rev. J. E. Bergbusch, D.D. 5-2151.

HOPE LUTHERAN CHURCH (Missouri Synod) "A church of the Lutheran Hour." Chambers St. and Princess Ave. (off Cook). Sunday school, 10 a.m. Morning service, 11 a.m. LANGFORD SERVICE, 3 p.m. in St. Matthew's Anglican Church, Goldstream Ave. Church organization meeting at Mr. O. M. Pinney's, Glen Lake, B.C., 8 p.m. C. C. Jansow, pastor. 3-5535.

**SPIRITUALIST**

VICTORIA SPIRITUALIST CHURCH
735 Courtney St.
Sept. 29th—
2:30 p.m., Afternoon meeting.
7:30 p.m., Trance address.
Rev. T. Smith both meetings.

OPEN DOOR CHURCH, 1600 Cook St. Sunday, 11 a.m., Worship and Children's hour; 7:15, Singspiration. 7:30, "Let us Give Thanks," by Mr. Tingley. Thurs., 8 p.m., Healing and Greetings. Pastor: Rev. E. M. Moore.

**GOSPEL HALLS AND CHAPELS**

OAKLANDS CHAPEL
Corner Fernwood and Cedar Hill Roads
9:30 a.m.—Lord's Supper.
11:15 a.m.—Family Bible Hour and Sunday school.
7:30 p.m.—Evening service.
Thursday—
8:00 p.m.—Prayer and Bible study.
(See display ad. on this page.)

BESTHESDA GOSPEL CHAPEL
Corner Oak Bay Ave. and Davie St.
Sunday—
9:45 a.m.—Sunday School and Bible Class.
11:15 a.m.—Remembrance Feast.
7:30 p.m.—Evening Gospel Service, Speaker, Mr. H. L. Harris.
Wednesday—
7:00 p.m.—Teacher's Training with film strips.
8:00 p.m.—Prayer Meeting and Scripture Study.
Friday—
7:00 p.m.—Children's Hobby Classes, etc.
8:15 p.m.—Teenagers Meeting.

QUADRA BIBLE CHAPEL
Tolmie Ave. and Jackson Street.
Sunday—
9:45 a.m.—Sunday School.
11:00 a.m.—Morning Service. Mr. D. A. Burden.
12 noon—The Lord's Supper.
7:30 p.m.—Evening Service. The Ambassador Male Quartette.
Wednesday—
8:00 p.m.—Missionary Prayer Meeting.
Thursday—
2:45 p.m.—Women's Meeting.

VICTORIA GOSPEL HALL
935 Pandora Avenue
11:00 a.m.—Worship and Breaking of Bread.
9:30 a.m.—Sunday School.
7:30 p.m.—Gospel Service, Speaker Mr. David Warner.
Tuesday, 8 p.m.—Bible Reading.
Thursday, 8 p.m.—Prayer Meeting.

MILNES LANDING GOSPEL HALL
Sunday, 6:45 p.m. "The Family Hour." Speakers: Messrs. John Russell and John Simpson.
Wednesday, 7:30 p.m., Bible Study. Speaker: Mr. D. McCartney.
You Are Welcome.

MARIGOLD SCOUT HALL
Marigold Avenue.
3:00 p.m.—Sunday School.
7:30 p.m.—Gospel Service.
Speaker: Dr. David Gaunt.
You Are Welcome.


11.00 a.m.
**"Teaching Religion"**
S.S. Promotions and Prize-giving

7.30 p.m.
**"Check Your Weight"**
Before Service—Hymn Singing, 7.
After Service—A film and social hour. Special invitation to young people.

WE WELCOME VISITORS

**St. Andrew's Presbyterian**
Downtown—Douglas at Broughton
Minister:
The Very Rev. J. L. W McLean, M.A., D.D.
Organist and Choir Master:
C. C. Warren, L.R.S.M., A.T.C.M.



**St. Paul's Presbyterian**
Mary and Henry Streets
Service at 11.00 a.m.
REV. EDGAR FOREMAN
Organist, Mr. Reginald Stone
Friends cordially invited


## Anglican Services

**Christ Church Cathedral**
Rockland and Quadra
The Very Rev.
Brian Whitlow, M.A., M.Ed.,
Dean and Rector
The Feast of St. Michael and All Angels
8.00 a.m.—Holy Communion
11.00 a.m.—CONSECRATION FESTIVAL—Mattins and Sermon
Preacher: THE LORD ARCHBISHOP (Broadcast CJVI)
7.30 p.m.—Evensong and Sermon
Preacher: The Rev. C. M. Hubbard
7.30 p.m.—Evensong, James Bay Hall, Niagara Street
Preacher: The Rev. A. R. Penn, Vicar of Four Elms, Diocese of Rochester, England
Sunday School at the Memorial Hall (with Nursery) and the James Bay Hall at 11.00 a.m.
Holy Communion:
Tuesday 11 a.m., Thursday 7.15 p.m.
Mattins each weekday at 9.00 a.m.
Evensong each weekday at 5.15 p.m.

**ST. JOHN'S**
Quadra near Pandora
8.00 a.m.—Holy Communion
11.00 a.m.
**Broadcast Service**
CKDA, 1220
7.10 p.m.—Organ Preludes
Frederick Chubb, R.A., Mus.Bac., F.R.C.O.
Passacaglia in D minor (Reger)
"For All the Saints" (Stanford)
7.30 p.m.
**"His New Creation"**
Preacher: Canon Biddle

9.30 a.m.—Family Service and School
11.00 a.m.—Sunday Schools

**St. Peter's, Lake Hill**
Reynolds Rd., near Quadra
9.45 a.m.—Sunday School
11.0 0a.m.—Family Service
Preacher: Rev. Dr. Kenneth King

**ST. MARY'S**
Elgin Road, Oak Bay
Holy Communion, 8.30 a.m.
Mattins and Sermon, 11.00 a.m.
Preacher:
REV. A. R. PENN
Vicar of Four Elms Diocese, of Rochester, England
Evensong and Sermon—7.00 p.m.
Preacher: THE RECTOR
Sunday School—Seniors, 9.45 a.m.
Pre-Primary, Primary and Juniors, 11.00 a.m.
Thursday:
Holy Communion, 10.30 a.m.

**ST. PHILIP'S**
Corner Nell and Eastdowne Streets
Holy Communion, 8.30 a.m.
Mattins and Sermon, 11.00 a.m.
Preacher: Rev. Richard Mugford
Sunday School—Seniors, Juniors and Primary, 9.45 a.m.
Pre-Primary, 11.00 a.m.

**S. George the Martyr**
Serving Queenswood, Ten Mile Point, Uplands and Cadboro Bay
ST. MICHAEL AND ALL ANGELS
8 a.m.—Holy Communion
11 a.m.—EUCHARIST and SERMON "THEY KNOCKED ON MY DOOR"
7.15 p.m.—Organ Preludes
Mr. Philip Hughes, Mus. Bac.
7.30 p.m.—EVENSONG and SERMON INSTALLATION OF MOTHERS' UNION
Preacher, Morning and Evening, REV. WILLIAM HILLS
SUNDAY SCHOOLS
9.30 a.m. and 11 a.m. (all ages)
Mr. H. C. D. Hunter, Director
THURSDAY
10.30 a.m.—Holy Communion

**ST. ALBAN'S CHURCH**
Two Blocks North of Haultain on Belmont Avenue
Harvest Festival Services
8.00 a.m.—Holy Communion
9.30 a.m.—Family Service
11.00 a.m.—Mattins
Preacher: DR. W. A. FERGUSON
7.30 p.m.—Evensong
Preacher: THE RECTOR
Harvest Supper Friday, Oct. 4, at 6.30 p.m.
Rector: The Rev. W. E. Greenhalgh

**St. Barnabas' Church**
Belmont and Beehle
Feast of St. Michael and All Angels
8 a.m.—Holy Communion
11 a.m.—Procession, Sung Mass and Sermon
(Church and Sunday School for children at 11 a.m.)
7.30 p.m.—Solemn Evensong, Sermon and Procession
Coffee Party in Rectory after Evensong in honor of retiring Organist, Mrs. R. Yerburgh.
Rev. Thomas Bailey
Rev. Canon H. E. Whitehead

**ST. MATTHIAS'**
Corner Richmond and Richardson
Fifteenth Sunday after Trinity
8.00 a.m.—Holy Communion
11.00 a.m.—Mattins and Litany
Preacher: Ven. A. E. deL. Nunns
7.30 p.m.—Evensong
Sunday School
9.45 a.m.—Main School and Bible Class
11.00 a.m.—Primary and Pre-Primary
THURSDAY
10.30 a.m.—Holy Communion
Rev. Canon F. E. M. Tomalin

**St. John's Colwood**
Holy Communion—8.00 a.m.
Evening Prayer—3.00 p.m.
Harvest Thanksgiving will be on Sunday, October 6th

**St. Mathew's Langford**
Morning Prayer and Sermon, 11 a.m.
Harvest Thanksgiving will be on Sunday, October 13th

**St. Michael's Church**
ROYAL OAK
Harvest and Patronal Festival
8.00 a.m.—Holy Communion
7.30 p.m.—Evening Prayers
11.00 a.m.—Holy Communion
Harvest Supper, Oct. 1st, 6.30 p.m.
Rev. J. Rogers, Rector


**FREE METHODIST**
1539 Cook St. Phone 5-1528
Rev C. F. Stewart Pastor
9.45 a.m.—Sunday School Hour
11.00 a.m.—Morning Worship
7.30 p.m.—Evening Worship
The Voice of Methodism


**First United Church**
Cor. Quadra and Balmoral Rd.
Ministers:
Rev. A. I. Higgins, B.A., B.D.
Rev. C. Leighton Streight, B.A.
Rev. R. McElroy Thompson D.D.
Mr. and Mrs. J. Roberts Wood, Directors of Music
* * * *
11.00 a.m.
**"God Who Meets All Demands"**
7.30 p.m.
**"The Great Renounciation"**
Rev. A. I. Higgins, B.A., B.D. at both services
Soprano Soloist—Alice Waddell
Guest Organist—Malcolm Hamilton
* * * *
COMING EVENTS
Oct. 17-Nov. 30—School for Brides and Grooms.
Oct. 13—British Columbia Friendship Night
* * * *
Sunday School as usual
Seniors start Oct. 6th
Baby Creche and Nursery at 11 a.m.
This Church Is Fitted With Hearing Aids
Visitors Cordially Welcomed

**METROPOLITAN UNITED CHURCH**
Pandora at Quadra
Ministers: Rev. F. E. H. James, B.A., B.D., D.D.; Rev. G. L. Gillard, M.B.E., C.D.
Organist: Mr. William McNeil
11.00 a.m.
**"FOR THOSE WHO MOURN"**
2nd in Series on The Beatitudes
Anthems: "Open Our Eyes" MacFarlane
"Holy Art Thou" (Largo), Handel
7.30 p.m.
**"WHAT MAY WE BELIEVE ABOUT HELL?"**
3rd in This Series
Soloist: Mr. H. Leslie Harmsworth
Dr. F. E. H. James, Preacher at both Services
9.45 and 11 a.m.—Church School as Usual — Nursery at 11 a.m.
Hearing Aids Installed, ask the Ushers
WE WELCOME VISITORS

**Centennial United Church**
Gorge Road near cor. of Douglas and Hillside
Minister: Rev. Douglas B. Carr, B.A., B.D.
Director of Music: Peter Copeland
Organist: Mrs. Margaret Wilmshurst
11.00 a.m.
**"THE UNEXPECTEDNESS OF GOD"**
11.00 a.m.—Church School, Baby Creche, Nursery
Bring the Whole Family to Church
7.30 p.m.
**"THE FEAR OF LONELINESS"**
Fourth in Series
"OVERCOMING OUR FEARS"
Rev. Douglas B. Carr at Both Services
Hearing Aids Available
A Friendly Welcome Awaits You

**Oak Bay United Church**
Mitchell and Granite
Minister: Rev. Alexander Calder, B.C.
Director of Music: Frank Statham
9.45 a.m.—Senior Sunday School
11.00 a.m.
"WHAT IS THE CHURCH DOING?"
Junior Sunday School
Sacrament of Baptism
7.30 p.m.—Directions of the Cross

**Fairfield United Church**
Fairfield and Moss
Minister: Rev. Tom S. Haytherne
Music: Mr and Mrs. Rodney Webster
PREPARATORY SUNDAY
11.00 a.m. and 7.30 p.m.
**Miss Hannah Hurnard**
Noted Author, Speaker and Missionary to Palestine
NOTE—Jr. and Sr. S.S., 9.45 a.m.
Primary S.S., 11.00 a.m.

**St. Aidan's United**
Richmond at Cedar Hill Crossroad
Minister: Rev. A. I. Avery
Organist: Miss M. Vaughan L.R.S.M.
9.45 a.m.—Sunday School
11.00 a.m.—"How To Be Thankful"
7.30 p.m.—"Enchanting Lands"
Nursery during Church

**JAMES BAY UNITED CHURCH**
Corner Menzies and Michigan
Minister: Rev. A. M. Angus
Organist, Roland Webster
Public Worship—11 a.m.
Sunday School—10 a.m.
ALL WELCOME

**Gordon United, Langford**
Goldstream Avenue
Rev. H. P. Davidson B.A. Minister
11.00 a.m.—Joint Service—Sunday School and Adults
RALLY DAY
Speaker: Willard Ireland

**PARKDALE CHURCH**
Independent - Evangelical
3281 Harriet Rd. Near Burnside
Sunday Services: 11.15 a.m. and 7.00 p.m.
Sunday School at 10.00 a.m.
Prayer and Bible Study Friday at 8.00
Pastor: J. E. Storey, Res. 9-7838

**THE SALVATION ARMY**
737 Pandora
WELCOME
Sunday School 9.45 a.m
Wed. 8 p.m. Prayer Meeting
Thurs. 2 p.m. (Ladies)
Sat. 8 p.m. Gospel Hour
Sun 11 a.m. and 7.30 p.m.

**EMMANUEL BAPTIST CHURCH**
Fernwood at Gladstone
Rev. Alvin C. Hamill, B.A., B.D.
Minister
Organist, Mr. Henry Fluym
11.00 a.m
"Certainties in the Midst of Life's Uncertainties"
7.30 p.m.
"Is the Morally Decent Person Without Christ Lost?"

**Christadelphian Hall**
Blanshard at Kings
Sunday School, 9.45 a.m.
Memorial Service, 11.00 a.m.
Bible Lecture, 7.30 p.m.
Subject:
"Tomorrow the Lord Will Do, Get Things for Us"
Everyone Welcome

**HOW CHRISTIAN SCIENCE HEALS**
RADIO CFUN 1410 k.c. 8.45 a.m.
SUNDAY
RADIO KVI 570 k.c. 10.15 a.m.

**Evangelistic Temple**
Apostolic
Blanshard and Queens
Services:
11.00 a.m. and 7.30 p.m.
REV. TOMS

*Victoria's Historic Church*
**CHURCH OF OUR LORD**
REFORMED EPISCOPAL
Humboldt and Blanshard Streets
**FOUNDERS' SUNDAY**
10.45 a.m.—The Organ: J. Ingram Smith
11 A.M.—FOUNDERS' DAY SERVICE
Sermon: "Our Priceless Heritage"
Soloists: Miss A. Goult, Soprano; Mr. W. Patterson, Tenor
Choir Anthem: "Like as the Heart" Novello
7:30 P.M.—EVENSONG
Choir Anthem: "O Lord, How Manifold"
Sermon: "The Conquering Church"
Right Rev. D. A. G. Rankilor, D.D.

**First Church of Christ, Scientist**
CHAMBERS ST. and PANDORA AVE.
A Branch of The Mother Church, The First Church of Christ Scientist in Boston, Massachusetts
SUNDAY SERVICES
11.00 a.m. and 7.30 p.m.
Subject:
**"REALITY"**
SUNDAY SCHOOL
11.00 a.m.
TESTIMONIAL MEETING
Wednesday 8.00 p.m.
FREE PUBLIC READING ROOM AND LENDING LIBRARY
604 Broughton Street
ALL ARE WELCOME

**Victoria British-Israel Association**
TUESDAY, October 1st, 8.00 p.m., NEWSTEAD HALL, 734 Fort Street
Speaker: MRS. G. E. ALTREE COLEY
Title: "PROPHECY BECOMING HISTORY"
Mrs. Altree Coley has just returned from a 3 months visit to England and her impressions will be given in this lecture.

**KINGDOM MINISTRY (British-Israel)**
Leader: Mr. A. A. Fryer Pianist: Mrs. Stuart
Speaker: MRS. W. H. TURNER, of Vancouver
Subject: "THE VINDICATION OF JACOB"
SUNDAY, 7.30 P.M., NEWSTEAD HALL, 734 FORT ST.
All Are Welcome

**BRITISH-ISRAEL WORLD FEDERATION (CAN.)**
WEDNESDAY, 2ND OCTOBER, 8 P.M.
In the Newstead Hall, 734 Fort Street
BIBLE STUDY AND DISCUSSION
Radio Broadcast every Sunday, 9.15 a.m., over CJOR (600)

**VICTORIA ALLIANCE TABERNACLE**
Yates Street near Cook Rev. C. R. Alton, Pastor
11.00 a.m.—CONFERENCE ECHOES
7.30 p.m.—MISS MAVIS ANDERSON of New York City
Miss Anderson is the NATIONAL SUNDAY SCHOOL SECRETARY and has an intimate knowledge of Sunday School work all over the world. Be sure to hear this well-informed speaker.
Coming October 6 - 13 — Rev. Daniel Smith of China and India
THIS FRIENDLY CHURCH EXTENDS TO YOU A HEARTY WELCOME

**Victoria Truth Centre**
(Affiliate International New Thought Alliance)
*"There Is a Solution to Every Problem."*
Minister: REV. EMMA M. SMILEY
11.00 a.m.—"KEY TO SUCCESSFUL LIVING"
11.00 a.m.—The Children's Church of the Golden Key
7.30 p.m.—"ETERNAL LIFE OR IMMORTALITY?"
Tuesday, 8.00 p.m.—Special Healing Meeting
Wednesday, 8.00 p.m.—Fundamentals—God
Thursday, 8.00 p.m.—Prosperity Meeting 1301 FORT STREET

**OAKLANDS CHAPEL**
Corner Fernwood and Cedar Hill Roads
11.15 a.m.—Family Bible Hour
11.15 a.m.—Sunday School
7.30 p.m.—Sunday Evening Service
Speaker at Both Services
MR. GEORGE ABBOTT, Vancouver, B.C.
9.00 p.m.—Young People's Fellowship Hour

**CENTRAL BAPTIST**
"We Preach Christ Crucified, Risen and Coming Again"
833 Pandora Avenue DR. J. S. ROWELL, Pastor
Sunday School and Bible Class at 9.45 a.m.
Guest Speaker: REV. WILLIAM CLAYTON
Pastor of the Parksville Regular Baptist Church
11.00 a.m.—"GIVEN AND KEPT"
7.30 p.m.—"AN OLD, OLD MESSAGE"

**FIRST BAPTIST CHURCH**
Quadra at Mason Rev. G. R. Easter B.A. B.Th., Pastor
Vera Barclay, Director of Music J. Saunders, Organist
Church Schools—Senior and Junior, 9.45; Primary and Beginners, 11.00
11.00 "JESUS AND THE CHILDREN" — Soloist: Vera Barclay
7.30 "JESUS AND THE COMMON PEOPLE" — Soloist: Isobel Atchison
Dr. W. C. Smalley of Edmonton at Both Services
Services on STANDARD TIME

**GLAD TIDINGS TABERNACLE**
842 NORTH PARK STREET, ½ BLOCK BEHIND HUDSON'S BAY PARKING LOT
Pentecostal Assemblies of Canada
Rev. C. B. Smith, Minister Mr. B. Hawkes, B.A., Asst.
CONTINUING GREAT EVANGELISTIC SERVICES
Evangelist James M. Beam

SUNDAY
9.45—Sunday School and Adult Bible Classes
11.00 a.m. — SERVICES — 7.30 p.m.
BAND and CHOIR
WEEK NIGHTS
Tuesday, Wednesday, Thursday, Friday, 8.00 p.m.
YOU ARE CORDIALLY INVITED TO ATTEND

## 150 HOUSES FOR SALE

**BYRON PRICE**
1314 Quadra St. 5-2458

LIST YOUR HOME WITH A SELLING ORGANIZATION OF 10 YOUNG MEN

**BRAND NEW**
**Approx. 1,700 Sq. Ft.**
**Near Uplands**

One of the greatest home buys that has ever been offered. The house would cost $19,000 to build—the lot $2,500—it's priced $2,000 below this total cost and you can move in right away. Three bedrooms and a large living room with outside fireplace; large dining room and kitchen will tell you to buy the house just as soon as you see it. Dinette area very extensive; kitchen cabinets, utility area. But don't stop here. 2 bathrooms (colored fixtures); rumpus room area with finished fireplace. Auto oil heat. I live near this house so phone me now and I'll show you this fabulous home buy.
A. Vizard, 5-2458 anytime

**$3500 DOWN**
**N.H.A.**

Choice of Cadboro Bay or Gonzales-Fairfield. These are brand new homes you just can't find enough of. The best of districts; beautifully appearing homes with ½ siding front exteriors; thru halls; living rooms with fireplaces; separate dining rooms; wonderful kitchen with U-shaped working areas and breakfast nooks; 3 bedrooms; full basements; auto oil heat and garages. 6% interest; $72 per month. Full price (possession on completion) $14,750
A. Vizard, 5-2458 anytime

**1 ACRE LAND**
**Open Sea View**
**3 Bedrooms, Den**

2 fireplaces, double plumbing; beautifully landscaped with shrubs, fruit trees, lawn and pool. Six years old. Full price only $15,800 with a reasonable down payment. Contact R. Hanson 5-2458, res. 5-5805.

**NEW FAIRFIELD N.H.A.**

Truly a DE LUXE NEW HOME in finest part of Fairfield district, has large living room and dining area, large cabinet kitchen with ventilating fan. Two large bedrooms with sliding closet doors. This home has first-grade oak floors throughout; full basement with Auto Oil heat. Featured with low down payment at the full price of $13,500 We will be proud to show you this lovely home.
Contact M. Peru or Nelson Krienke, 5-2458 or 4-4460 Eves.

**DE LUXE 2-BEDROOM HOME**

This well-kept home, having sep dining and living rooms, full basement with finished rumpus room must be seen to be appreciated. Asking (with low down payment) $10,950
Contact Nelson Krienke or Marcel Peru, 5-2458 or 4-4460 Eves.

**OAK BAY WILLOWS PARK**

1 minute walk to park and beach. 7 rooms, 1,320 sq. ft. White stucco, hardwood floor with border. Thru hall, large living room with fireplace, large dining room, den with fireplace, one bedroom down and 4-pce tiled bathroom. Nice kitchen with heavy wiring. Enclosed stairway up to two large sunny rooms with walk-in closets separated by 3-pce tiled bathroom. Full cement basement with oil heating, 1-pce bathroom. Drive-in garage. Landscaped grounds 70'x150'. Taxes $200. Asking price on terms $23,100
Contact Charles Giddy 5-2458, res. 4-5860.

**6 MONTHS OLD**
**$12,750**
**$2500 DOWN**

Why look further? Here is a home with all modern features such as 3 bedrooms, L-shaped living and dining rooms, fireplace, auto oil heat, full basement with drive-in garage. Landscaped and close to transportation, schools and shopping. Oak floors, of course.
Phone Mr. Hanson at 5-5805 or Mr. MacKay at 2-9644 eves.

**$33 PER MONTH BARGAIN!**

This 6-room 12-year-old home has been newly painted. Has large living room, large cabinet kitchen, four bedrooms, modern bathroom; featured with monthly payment of $33 per month including taxes. Full price is $6950 You cannot afford to miss this.
Contact M. Peru or N. Krienke, 5-2458, res. 4-4460

**OPEN HOUSE**
**3-Bedroom N.H.A.**

Only 2 years old, 5% interest, payments $70 per month. This is a large, better type home with extra rooms in basement. Down payment open to offers. Full price $15,900
1696 Garnet Road (off Shelbourne) Open for inspection Sat., Sept. 28, 2 to 6 o'clock, 7 to 9 evening. C. Giddy, res. 4-5860 and R. Hanson, res. 5-5805 in attendance.

**STEWART CLARK & CO.**
608 Broughton St. Phone 5-2481

**GORDON HEAD**
This attractive cedar shake bung situated on ½-acre of land, consists of thru hall, large LR with FP, good-sized DR, 2 twin-sized bedrms, cab kit and 4-pce bath, bsmt FC with dr-in garage and extra bedrm, auto heat from coal stoker. Full Price $11,500
Evenings, Mr. Crickmay, 2-6913

**OAK BAY**
Listed today. High location on a quiet non-through street, 3-bedrm stucco bung with Duroid roof. Oak floors, el domestic hot water supply. Oil-O-Matic HA heat. Full bsmt with small extra room. Garage, fenced garden. Attractive terms available at $14,250
Eves., Mr. Custance, 3-7930

**SIDNEY—$1500 DOWN**
Full price $4,800. Not new but a cosy 4-rm home for the thrifty buyer. LR, 2 bedrms, kit (comb oil and wood range included). On sewer. For this and other peninsula homes, please phone Mrs. Horth, 5-2481; eves. Sidney 82L.

**UNIVERSITY HEIGHTS**
Spotless 3-bedrm rancher in a lovely setting, surrounded by lawn and ornamental trees. Patios banked by planters. Oak floors throughout, lge utility and carport. A most economical and efficient automatic heating system. Level entrance, no steps. $7,363 NHA 5% mortgage could be assumed. Full Price $12,950
Eves. Mr. Massey, 4-5405

ATTRACTIVE 2-YEAR-OLD Modern stucco bungalow, 3 bedrooms, full basement, automatic oil, drive-in garage. Among new homes, close to school and bus. Easy payments, $12,600. 9-3959.

150 HOUSES FOR SALE

**NORTHWESTERN SECURITIES**
of Victoria Ltd.
631 YATES AT BROAD 4-8054

**"Home With a View"**
Only 2 years old. Situated on a half acre lot. High and dry. 1,400 sq. ft. of floor space including full-sized dining area. 3 bedrms with utility on main floor. Two-car garage. Priced at (with terms) $17,950
Mrs. Ash, 9-2769.

**CLOSE IN DUPLEX**
Opportunity to combine a home and a nice income. Stucco, side by side, compact, fully modern; two bedrooms each side. Selling price $17,500 To view call Mrs. Wellings, now, 4-8054 or 7-2769.

**FLASH**
**DUPLEX HIGH LOCATION**
New stucco 8x8. 4½ each side. LR 14x18, HW floors, FP, dinette in large bright elec kitchen. Two family-sized bedrooms, 4-pc bathroom. Full high cement basement. Drive-in garage. Package OOM hot air heating. Close to bus, school and stores. Terms. Price $17,000
Call B. A. Kennedy 4-8054, res. 4-4026.

NO MANAGEMENT PROBLEM
**ON THIS DUPLEX**
Here is an unusual opportunity to acquire a charming duplex only 7 yrs old. Completely self contained. One suite (5 rooms and bath) at $85, the other (3 rooms and bath) at $65. Cement bsmt, garage, auto oil htg. A modest down payment and your tenant will pay off the mortgage. Why not be the first to see this close-in Quadra St. investment at $13,950 An exclusive listing. Call L. E. Kirk, 4-8054; res. 4-7339.

**DRIVE BY 547 FRASER**
This better than new 4-yr-old full bsmt bungalow with automatic oil heat and drive-in garage has just been listed. It consists of an attractive living room with fireplace, spacious and bright electric cabinet kitchen with dining area and 2 bedrooms with hardwood floors throughout. $4,700 N.H.A. mortgage at $44 a mo includes principal, interest and taxes. Vendor will carry balance on a reasonable down payment. You will have to hurry for this one. See and make an offer. Asking $11,950
For inspection please call George Chan 2-9416 or 4-8054

**OAK BAY**
Lovely family home on double lot, consists of large living and dining room, cab electric kitchen, 3 bedrooms, utility room on main floors. Has full basement with rumpus room. Sep. garage. Situated one block from Oak Bay High School. On bus line close to shopping and Willows Beach. Price $11,300 Don't miss seeing this home before you buy. Terms can be arranged. Call Len Ledoux, 4-8054; res. 2-9852.

**"ROCREST FARM"**
10.7 acres, 7 cleared, on Albert Head Rd. Barn 24x60 for 13 head, built 1954 at cost of $8,000. Small dairy. Cottage 20x20. City water. Irrigation pond for 1,000,000 gallons. $2,500 down. Reduced to $10,765
TAKE CITY HOME AS PART PAYMENT.
Alex Page, 4-8054 or 3-1594.

**OPPORTUNITY FOR SOMEONE**
To own a 3-bedroom home featuring large living room with open fireplace and adjoining dining area, three bedrooms, full cabinet kitchen with nook and full cement basement. Exceptionally nice variety of fruit trees. This is an ideal high location, close to school, shopping and transportation.
ALSO
3 EXTRA LOTS are included in the full price of $10,760 with $2,500 down. Terms to be arranged. Call C. A. James 4-8054 or 2-6787.

**Here Is a Real Honest Bargain**
Eight-yr-old stucco bungalow. Thru hall leads to large living room with nice oak floors, good fireplace, pleasing dining room, cabinet kitchen has charming breakfast nook completely glassed, overlooking nice family garden. Here is a two-bedroom home I will be pleased to show you. Full concrete bsmt. Drive-in garage. Full price $10,000
With $2,500 cash down.
Mrs. Wellings, 7-2769, 4-8054.

**GORGE**
This revenue property is well worth your inspection. There are four large rooms plus one small bedroom on main floor. Self-contained suite of 3 rooms up with separate entrances. Full cement basement. Drive-in garage. Just $7950
With $2,000 down. Please call Ruth Squires, 4-8054. Res. 2-2269

**$1000 DOWN**
Five-bedroom semi-bungalow with full basement. Piped heat. Drive-in garage. Priced for quick sale. Excellent terms if you have steady income. Call today $7850
Ivan Patrick, 4-8054; res., 3-9043

**"IN-LAW SUITE"**
Economy with CLASS is how to describe this Gorge district home with a "MOTHER-IN-LAW" suite on the lower level. Automatic heat, 2 bedrooms. Priced well below the market on working man's terms. Call "Bill Squires, the working man's friend" at 4-8054; res 2-2269.

**$1000 DOWN**
Charming 5-room siding bungalow in handy area to bus and stores. The price is right at $6850
Phone today. Mrs. Squires, 4-8054; res. 2-2269.

**$1500 DOWN**
**COTTAGE BUNGALOW**
Just the right size for a retired couple, four room cosy bungalow, workshop space. Near park $5900
I. G. Patrick, 4-8054; res., 3-9043

**"YOU CAN BUY"**
A THREE-BEDROOM HOME OF PRIZE-WINNING DESIGN
for
$3500 DOWN
ONLY 2 YRS OLD AND SITUATED IN A 1ST CLASS RESIDENTIAL AREA. YOU MUST SEE THIS TO BELIEVE IT. FOR DETAILS PLEASE PHONE C. L. (BUZZ) FRASER, 4-8054; RES. 5-4335.

**TAYLOR SPITTAL**
1210 BROAD STREET 4-9808

**$1000 DOWN**
**OIL HEAT**
Situated close to the heart of the city, this bungalow offers comfortable living. Spacious living room, lots of kitchen cabinets and gas range, two bedrooms. Full basement with hot air furnace and automatic hot water. All new copper pipe and wiring. Separate garage. All for $8500
Call Mr. Kitto, 4-9308. Eves. 3-1880

**FAIRFIELD**
**NEAR SEA, PARK**
Clean, tidy, well constructed, 3 bedrooms, double plumbing, full basement. Older-type family or revenue home. Hot air piped heat, separate garage, wired for range. Call me to view this well-kept home. Asking $9800
Mr. Taylor, 4-9308; Eves. 4-9902

MUST BE SOLD—LOVELY 9-RM split-level stucco bung. 9 months old. Has everything, thru hall, living, dining, elec kit, 4 bedrms, 2 bathrms. TV rm, den, utility, Oil-O-Matic, garage and carport. Developed grds, large 5½% NHA mtg. Price $26,500. Victoria Press, Box 575.

150 HOUSES FOR SALE

**K & S**

**OPEN HOUSE**
**3392 HENDERSON**
**SATURDAY 2-5**
Smart, new 6-room house, 3 bedrooms, 2 bathrooms. FC basement. Newest Oak Bay subdivision
4-4127 Mrs. Harvey 4-5149

**$1000 DOWN**
**LOW MONTHLY PAYMENTS**
A splendid stucco bungalow in one of the best residential areas of Esquimalt. Redecorated inside and out. Living room with fireplace. Two bedrooms. Pembroke bathroom. Attached garage. Large lot. Close to school. Now vacant. Full Price $8400
Exclusive Agents
4-4127 Mr Speed 4-4127

**LARRY'S HOMES OF THE WEEK**
This week I am featuring Two Homes:
1. A nice 3 or 4-bedrm family home close to all facilities and carrying a mortgage of only 4½% with low down payment. Price $10,500
2. Cadboro Bay's nicest little home, near the beach and stores. On transportation. This 2-bedrm home has many features to offer for pleasant living. Very suitable for retired couple. VERY GENEROUS TERMS at $13,250
4-4127, Larry Wagner, 7-2989 anytime.

**MOUNTAIN SEA VIEW**
**$13,200**
Quality 3-bedroom bungalow. High, wooded location. Basement, auto oil.

**OAK BAY BORDER**
**$12,600**
Stucco — 3 bedrooms — oak floors. HW oil furnace. Only $1,500 down.

**BIG DISCOUNT FOR CASH**
4-4127 — Mr. Nichols — 7-3089
4-4127 — Mr. Vallance — 7-1917

**3 OR 4-BEDROOM**
**1790 CHANDLER ST.**
Drive by this home and phone me for further details. Price $11,600
4-4127 Larry Wagner 7-2989

**DUPLEX—NEW SIDE-BY-SIDE**
**1181-1183 HAULTAIN**
**READY SOON**
**$16,950 TERMS**
Details from Mr. Thomas, 4-4127 days; 3-1754 eves.

**THIS WON'T LAST**

SMART, NEW 3-BEDROOM FAMILY HOME — HIGH LOCATION, NICE VIEW — A HOME YOU WILL BE PROUD TO OWN.
LIVING ROOM-DINING ROOM, L-SHAPED.
FIREPLACE.
OAK FLOORS THROUGHOUT.
LOVELY CABINET KITCHEN.
3 BEDROOMS.
FULL BASEMENT, OIL HA HEATING, DRIVE-IN GARAGE.
TRULY A WELL-BUILT HOUSE AND WORTH THE ASKING PRICE OF $13,500
DOWN PAYMENT ONLY $3500
To view this house contact Bert Daykin, 4-4127 or 2-0255

**MAGNIFICENT SEAFRONT HOME**
WHAT PRIDE, WHAT PLEASURE A HOME LIKE THIS CAN AFFORD TO EVERY MEMBER OF A FAMILY! AND WHAT A DELIGHTFUL HOME IN WHICH TO ENTERTAIN YOUR FRIENDS! A BEAUTIFUL SECLUDED GARDEN, A MAGNIFICENT VIEW OF THE SEA AND MOUNTAINS, AND CERTAINLY ONE OF THE BEST MAINTAINED HOMES IN VICTORIA. PLEASING AND SPACIOUS ENTRANCE HALL. EXCEPTIONALLY LARGE LIVING ROOM. LARGE DINING ROOM. DEN WITH FIREPLACE. POWDER ROOM. ARTISTIC STAIRWAY TO FOUR BEDROOMS AND TWO BATHROOMS, MAID'S ROOM AND BATH. HOT-WATER OIL-O-MATIC HEATING. WE CAN TRUTHFULLY SAY THAT THIS IS ONE OF VICTORIA'S OUTSTANDING HOMES AND ONE WHICH BECAUSE OF ITS IDEAL LOCATION WILL INCREASE IN VALUE.
We will be delighted to show you this valuable property.
PRICE $45,000
Mr. Speed, 4-4227.

**KER & STEPHENSON LTD.**
(Member Multiple Listing Bureau)
909 GOVERNMENT STREET

**"1890"**
The era of colored glass and 15-ft. ceilings saw this home as new. Known as the "Leadbetter Mansion" in its heyday it is now for sale at a very modest price. There is an extra lot suitable for a new home and the old "gem" is in perfect repair and would make a marvelous boarding house. Dial Don Harvey Northwestern Securities of Victoria Ltd. 4-8054 or 2-1185 P.S.: Owner will consider low, low down payment. Make your offer.

$1,000 DOWN, $65 MONTHLY. $6,000 full price. Five-room cottage, centrally located. Clean, comfortable and in good condition. An excellent home for a young couple trying to get started, or low-income older couple. To view call Mr. Cleary, 4-2505, 3-7174.
F. N. CABELDU LTD.

150 HOUSES FOR SALE

**TOWN & COUNTRY HOMES LTD.**
1923 Quadra St.
Phone 2-7276
Member Victoria Real Estate Board

**RANCHER**
**$3500 DOWN**
**¾ ACRE**
EXCELLENT view from this seven-year-old home on high location. 25' living room-dining room, two bedrooms, Pembroke bathroom, cabinet kitchen wired for range, LARGE TV ROOM, automatic OIL HEATING, Carport. Taxes $156. PRICE $11,600
Ken Sturgeon 2-7276 or 7-1580.

**$10,500**
**CUTE AS THE DICKENS**
Almost completed stucco bungalow for two or three. High lot with view. Amongst new homes. Nice size texture plastered LR-Dining area, cabinet kitchen, 4-piece bath and two roomy bedrooms with good closet space. Full high basement, oil heat. EXCEPTIONAL FINISHING! $3,000 down or less to right party. PHIL SIMPSON, res. 5-5542 or 2-7276.

**VIEW—SOOKE**
**$1200 DOWN**
**10.8 ACRES**
**Loads of Fruit Trees**
Five-room bungalow, 19 miles from city centre. Large living room, dining room, family kitchen and 2 bedrooms. City light and water. Also feedhouse and chicken house. Taxes only $45. Full price $6750
H. Forrest 2-0274 or Harold Ware, eves. 2-1461.

**CITY NHA NEW HOME**
**$3000—DOWN—$3000**
1,050 Sq. ft. will be fully completed in 6 weeks' time. Balance at $63 a month. Close to schools, transportation and stores. Consists of living room with fireplace, dining room, modern kitchen and three bedrooms. Full basement, Oil-O-Matic heating, drive-in garage. Fireproof. Get in on your own color schemes now Full price $12,900
Contact Harold Ware, eves. 2-1461

**1850 DOWN**
**CLOSE IN**
Buys immaculate three-bedroom home, including combination living room and den, modern cabinet kitchen. Full basement and furnace, separate garage. Lawns and garden. Pay balance as rent. Priced to sell $7350
To see call B. Ludlow, 2-7276 or 3-5101

**WINDOW DISPLAY**
Choose Your Home From 48 Pictures
OPEN SATURDAY MORNING

**HICKS REALTY LTD.**
1710 DOUGLAS ST. 2-5104
Opposite Hudson's Bay Store

**A DE LUXE MODERN HOME**
Situated in a high area, overlooking the sea. Built by a Master Craftsman, this home is as modern as tomorrow. Note the features: 22-ft. living room, raised hearth fireplace, full dining room, 3 large bedrooms, master bedroom with 3-pce bathroom, double plumbing, de luxe well planned kitchen, 2-car garage, high full basement, auto oil heating. You will enjoy the view and privacy of the sundeck. This must be seen to be appreciated. $5,000 will handle. Reduced price to sell $18,850
For appointment to view, phone Mr. Bryan, 2-5104, anytime

**FERNWOOD**
This is a good investment, large living room, dining room, large cabinet kitchen, bedroom, 3-pce bath, all on first floor. 3-room suite upstairs to rent for $35.00 per month. Lots of possibilities. Full cement basement, furnace. Reasonable terms $9950
Mrs. Adams, 2-5104 anytime

**JUST RIGHT**
**FOR THE OLD FOLKS**
What a nice little 4-room basement bungalow this is. So spick and span, with its small, well-kept garden, truly a home to be proud of. Situated in a healthy high location, just one block from the bus on a quiet street within 2-mile circle. Can be shown anytime. Full Price $7350
Mr. Campbell, 2-5104 anytime

**CLOSE IN**
Just one block off Bay St. on a pleasant street and close to everything. This spick and span 4-rm bungalow with full cement basement is just on the market. 2 bedrooms, living room and good-size kitchen. Terms. Stove included at the excellent price of $6950
Mr. Bowles, 2-5104 anytime

**MOUNT VIEW**
3 large bedrooms, living room, dining area and electric kitchen. Self-contained room in basement that rents for $40 per month. Package oil heat. Lovely garden and fruit trees. Wonderful buy. Good terms $12,500
Mrs. Adams, 2-5104 anytime

**IDEAL HOME**
**GOOD LOCATION**
It will be well worth a visit to this stucco home with 2 bedrooms, living room with brick fireplace and WW carpet, large cabinet kitchen. Full cement basement with rumpus room and drive-in garage. Pond and children's pool in the garden. 2½-mile circle. Full Price $11,700
Mr. Hully, 2-5104, anytime.

**E. E. HEATH**
625 Yates Street 2-3103-4

**OWNER TRANSFERRED**
3-year-old stucco two-bedroom home, living room with modern firelace, nicely appointed throughout with oak floors; bright and cheerful large corner lot fully fenced. Insulated. On bus line, connected to sewer wired for major electrical appliances, electric hot water. 3 miles from city centre. Taxes approx $150. Full basement, drive-in garage. Country atmosphere. Excellent neighbors immediate possession. Down $3,500 Full price $10 500
Call Steve Rynoski, evenings, 2-7662

$12,850—RETIRE TO THIS HAVEN, only four miles from downtown. Garden, fruit trees, chickens, small greenhouse, almost one acre. Gorgeous 4½-room house with full basement and automatic oil heat. 2-car garage. Small greenhouse. Immaculate property. S. Hargrave Realtor, 4-9827 anytime.

SEE THIS NEW 2-BEDROOM, NO-basement home, high city location, $7,950. A. M. Bonnell, builder. 7-1496.

150 HOUSES FOR SALE

**WHITTOME'S**
Established 1899

**SEAFRONT**
**TUDOR HOME**
In a secluded setting on three quarter acres of beautiful grounds. A gracious family home with four bedrooms, very comfortable and with magnificent views of ocean and mountains. It has a private wharf and boathouse. All the benefits of country living a few minutes from the centre of town and close to all conveniences. This is the home for those who love the sea. For boating enthusiasts, for those who enjoy trees and lawns and flowers here is a rare opportunity! This property is offered with terms if desired at just $13,950
Phone Mr. Newton-White NOW at 2-4255.

**MA AND PA**
I am sure you would be interested in this cosy modern ranchette. Living rm 12x22 with heatilator FP. Dandy kitchen has bar and dining nook. Included is a $300 oil range. Utility with laundry trays and storage cupboards, attached garage. Two both good size bedrms. and Pembroke bath. Real economical living here. Garden mostly lawn and fully fenced. Pleasant Mt. Tolmie district with all conveniences close Call today to see this small home that's big value, some terms if desired. Price $7600
Mr. Drew, 2-4255. Res. 3-4980

**UNIVERSITY RANCHERETTE**
No. 2292. Outstanding 2 bedrm. bungalow with full basement, drive-in garage. First time ever offered. Ideal for retired or younger couple. Excellent location. Choice garden lot. Offering through hall, living room with open fireplace and all oak floors, you will find this modern 4-year-old stucco bungalow a real bargain at $3,000 down. FULL PRICE $9800
Call Mr. Wood, 2-4255 anytime.

**LAKEHILL**
**MOVE IN**
No. 2173. BRAND NEW 3 bedrm. home waiting for your inspection and ready to welcome you on a $3,500 DOWN PAYMENT only! Full high basement, package unit oil perimeter heating. Large L.R. and L-shape D.R. Very attractive bathroom and vanity dresser. In a splendid. high location, close to school and every convenience. Good size lot and fruit trees. Superb workmanship, by one of the better builders. EXCLUSIVE LISTING. Asking price ($3,500 down) $13,500
Call Guy Meuffels, 2-4255. Res. 2-7829

**COMFORT and ECONOMY**
Can be yours in this 2-bedroom bungalow with cabinet kitchen, Pembroke bathroom and nice bright living room. There is a part basement with furnace. All on a nice treed lot with separate garage. The price has been cut to $6500 for a quick sale with $3,000 down. To view call D. Fraser 2-4255 anytime.

**GORGE**
**7 ROOMS**
**SACRIFICE**
3955. Ideal for DUPLEXING or for LARGE family. Large rooms up and down. 2 bedrms down and 3 up. Lot 70x120. Good district and REAL VALUE. Ask about the ridiculous price and low down payment. Call Roy Harris 2-4255, res. 7-2064.
J. H. WHITTOME & CO. LTD.
1218 Broad Street — 2-4255 anytime
Member Multiple Listing Bureau

**C. N. Montague**
CO. LTD.
1028 Blanshard at Fort 4-9318
Member Victoria Real Estate Board

**$1000 DOWN**
A. 5-3 BEDRMS. Vacant. Langford. Lot 106x196 $7250
B. 4-2 Bedrms. 8 yrs. Colwood $7500
Ruth E. Hutcheson, 4-9318, 8-3536

**OAK BAY**
**BOTH NEAR SEA**
A. ZONED FOR DUPLEX. 6-3 bedbedrms down, 2 partitions ALL that's needed to complete separate suite up. Double plbg. Full bsmt. OIL HEAT. Spotless in and out. Full price $15,950
B. 5-2-bedrm SEMI BUNG. Extra space up. Rumpus rm in full dr-in bsmt. This stucco home in Oak Bay is a RARE VALUE at $11,700
Ruth E. Hutcheson, 4-9318, 8-3536

**UNIVERSITY AREA**
**DE LUXE STUCCO**
LR 20x13, FP. Guest DR. Hdwd flrs. Family kit, wired 220. Lge tiled bath rm. 2 bedrms 13x15, walk-in closets. Dr-in bsmt. OIL HW HEAT. VACANT. Asking price (must be sold) $15,400
Ruth E. Hutcheson, 4-9318, 8-3536

**FAMILY HOME**
**EXCELLENT VALUE**
Spacious 6-rm Duroid siding bungalow. Auto heat and HW. Modernized elec kit. Bsmt. FC. Dr-in garage. Good location, Haultain-Jubilee area. Price (convenient terms) $7850
Call B. E. Porritt, 4-9318, 4-6152.

**Situated in Lovely Residential District**
Ideal for retired couples. A charming two-bedroom house on a well-treed street in a quiet district at a price and on conditions that retired people on a pension can well afford $11,500
With only $3,000 cash down, balance monthly payments as rent.
O. W. Chretien, 5-2598

**COLWOOD**
$11,900—Attractive, nearly-new three-bedroom home, fully modern and on the split-level plan, with garage. 20-ft living room with fireplace and Wilton wall-to-wall, central hall, four-piece bathroom, well-planned roomy kitchen with bar and dining area. Few up-and-down steps with this ideal home, located on approximately ¼-acre lot near Colwood golf course. Close to shopping and all schools. Clear title. Taxes $100.66.

**FAIRFIELD, PLUS SUITE**
$18,000 — Six-room, modern, stucco home, through hall, three bedrooms, four-piece bathroom, drive-in garage from the side. Automatic oil heating. Also a three-room self-contained suite with separate outside entrances at ground level, rents at $67.50 per month. In addition there is a three-car carport with paved drive-way. This is a quality home and well worth your attention. Clear title or terms of approximately $8,000 down will handle.
F. Marconi, 2-8111; eves 4-6625

**CANADA TRUST CO.**
650 VIEW STREET

**ESQUIMALT**
Lovely white shake, 4-bedroom bungalow. Beautifully decorated and landscaped. No steps. This gem is only $7,600. So please dial Mrs. Roberts at 4-8054 or 2-1988 for appointment to view. Northwestern Securities Ltd.

**$1500 Down, $2 Daily**
Nine rooms, 2 bathrooms. Upper 5 rooms rented at $42.50. Lower 4 rooms and bathroom for owner. No basement. While some redecoration and minor repairs would improve the property it's $6,450. Good value. Alex Page, 4-8054 or 3-1594. Northwestern Securities of Victoria Ltd., 631 Yates St.

150 HOUSES FOR SALE

**WESTERN**
HOMES LTD.
611 YATES STREET

**! BUILD N.H.A. !**
**AS LOW AS**
**! $600 DOWN !**
Plus your lot, and we will build a lovely 2 or 3-bedroom rancher, 1,152 sq. ft., oil heat, carport, etc. Full price only $10,500 For N.H.A. information or to inspect plans and pictures call in and se us. No obligation.
Stan Evans, 2-2157; eves. 5-5533

**"FAIRFIELD"**
**!!3 BEDROOMS!!**
**"NEAR THE SEA"**
Owner is transferred east and must sell the lovely stucco family home. Thru hall, large LR., cut-stone FP, French doors to full DR, oak floors, 3 roomy bedrms, elec cabinet kitchen, Pemb bath with pedestal basin. Basement has large rumpus room, drive-in garage, tubs, coal and wood furnace. Nice lot in lawns and shrubs. A lovely home, neat and clean, attractive terms. Asking $11,500
Stan Evans, 2-2157, eves 5-5533

**$1500 DOWN**
**OAK BAY**
Very nice 5-room white stucco bungalow, approx. 1,100 sq ft floor space, 11 yrs old. Duroid roof. Comprises reception and thru hall, large LR with open brick FP, family-sized DR off LR, bright cabinet kitchen with McClary oil range included. Tile floors. 2 good bedrms with clothes closets and wall-to-wall carpets. 4-pc Pembroke bath. Also carpet in hall included. Built-in aluminum screens on most windows and hardwood floors throughout. Full cement basement, automatic oil furnace piped to all rooms. Large rumpus room or third bedrm (15x16) with walk-in clothes closet. Laundry trays, automatic hot water tank. Drive-in garage. Well-landscaped front and back with lawns, flowers and shrubs, young fruit trees and berries. Back yard all fenced. Extremely nice location on dead-end street of all modern homes of comparable and higher value. Close to school, bus and stores, within 2 blocks of Oak Bay High. No mortgage to raise. Vendor will carry full balance on agreement for sale at $90 per month. This is an exceptional opportunity for someone to buy a first-class location with a small amount of cash. Exclusive listing. Full price $13,650
Jack Middleton, 2-2157; eves 3-4242; Roy Smith, 2-2157; eves, 7-3213

**NEAT AS A PIN**
**AND ONLY $6500**
Lovely little home within walking distance to Jubilee Hosital. Consists of cosy living room with fireplace, sliding doors to guest-size dining room or bedroom. Nice kitchen with oil range. 1 good-size bedroom. 3-piece bathroom. Full basement with HA furnace. Laundry trays and drive-in garage. Neatly landscaped and fenced small lot. Taxes only $77. Clear title and price $6500
Phone Norman Thornber, 2-2157; eves., 9-1853.

**BRAND NEW**
**3 BEDROOMS**
**BASEMENT**
High Gorge. You can move right in to this stucco bung. Thru hall, 30-ft. combined LR and DR, all elec cab kit. 3 nice BRs. High full base. Auto oil HA piped heat. Drive-in garage. Very attractive terms at the full price of $12,500
Stan Evans or Gordon Marshall, 2-2157; eves., 5-5533 or 9-2725.

**P. R. BROWN**
& SONS LTD. — EST. 1900
1112 Broad Street Phone 5-3435

**DUPLEX**
**DRIVE BY**
**1403 HARRISON**
(Between Yates and Pandora)
EXCLUSIVE
**11% NET**
This property is in splendid condition throughout. New Oil-O-Matic furnace; new copper pipe; new kitchens; newly decorated. Entirely self-contained suites. Income $165 month. Please do not disturb occupants. Half cash. Full Bargain Price $12,600
For further information and appointment to view, please call H. Gaunt, bus. 5-3435; res. 3-3648

**OAK BAY**
**VACANT**
**945 FALKLAND**
**$3000 DOWN**
Balance as rent on this 7-yrs-old white shake bungalow; 3 bedrms, LR and DR, L shape, fireplace, cab kit, wired, full high bsmt, dr-in garage, oil heat. Grounds all landscaped. Fruit trees. Price $11,900
A. Lowman, 5-3435; res. 2-5537

**SEE**
**2531 Government St.**
1. Zoned for light industry.
2. New 220 wiring.
3. New inch water main.
4. FULL HIGH BASEMENT.
5. Double plumbing.
6. Lot size 40x120.
7. 9 rooms, 2 levels.
8. Must be sold. Make an offer. As to price suggest $6,500.

Phone Roy E. Hills 5-3435. Res. 3-6918.

**OAK BAY**
**$3500 DOWN**
**3 BEDROOMS**
**PLUS SUITE FOR MOTHER**
Oak Bay High School area. Approx. 1,400 sq ft main floor, 11 yrs old, first time offered on market. 3 large bedrms, large LR, guest DR, modern cab kit with built-in washer, Pemb bath, oak floors throughout, up concealed stairway to large bed-sitting room, complete bathroom, roughed in kit. Full high bsmt, dr-in garage. Package oil heat. A pleasure to show. Price $14,700
Phone A. Lowman, 5-3435; res. 2-5537

$1,000 DOWN $1,000
FAIRFIELD DUPLEX
IMMEDIATE OCCUPANCY
Located on a quiet street in the Fairfield district, this duplex offers 2 bedrooms on each floor. Each suite has its own separate entrance and rents at $52.50, bringing in a total of over $100 per month. Here is a real buy at $7,000. Call me today. Jack Mears, Island Investment Co. Ltd., 4-7146; eves., 7-3404.

$1,500 DOWN
Nice, clean 4-rm white siding bungalow, walking distance to town. Large LR with FP, elec cab kitchen with dining area, 2 bedrooms, bathroom. Separate garage. Large lot fenced. All for only $7,000. Stan Hyland, 9-5307 - 4-9657.
FINANCIAL SURVEY LTD.

HANDY MAN
Here is your chance to buy an old home with very easy terms and fix it up and make yourself some money when you sell or rent it. 8 rooms, would make a dandy duplex or revenue On Fort, walking distance. Peter Brown, 4-5022, 7-2068
THE CITY BROKERAGE
1018 Blanshard St. 4-5022

$1,950 DOWN FOR THIS GRAND NHA low interest, 5 full rooms and basement, bungalow, two years old, fully modern in every way. 14 days possession. Payments, including tax only $85. $1,950 cash; full price $11,900. W. Bailey, 2-6117, eves. 3-3085. Newstead Realty Ltd. 766 Fort Street.

SECLUSION WITHIN 5-MILE CIRCLE Spacious 2-bedroom bungalow Oil furnace. Lovely surroundings. ¾ acre. Ideal for retired couple. $13,700. Low taxes. 4635 Blenkinsop Road. 7-2787.

BY OWNER, 4-ROOM MODERN insulated house, one acre, fruit trees, 300 yds. Shawnigan Lake. Newly decorated throughout. Price $3,200. Terms. 2-3268.

150 HOUSES FOR SALE

**OAK BAY**
**Lovely Older Style**
**3 BEDROOMS**
Located on a quiet street by all services and near the beach is this grand home with extra lot and featuring large L.R., D.R., 3 Bedrms. on main floor and 1½ bath. Full price with approximately $3,700 down $11,300
To view call C. E. Pullan, 5-3236 anytime.

**$3000 DOWN**
**Approx. $85 per Month**
**Principal, Interest, Taxes**
**CEDAR HILL**
Recently built 5-rm. NHA stucco bung. situated on large lot close to schools, shopping centre and transportation. Full price reduced to $11,900
To view call C. E. Pullan, 5-3236 anytime.

**Finest Sea View Retirement Dream**
Nestled in a private location of ⅓ acre of beautifully landscaped grounds and commanding a magnificent view of Cadboro Bay, San Juan Islands and Mt. Baker, we offer this modern 5-rm. bung. featuring knotty pine and mahogany finish throughout, a patio to the front overlooking the ocean, and also a secluded patio at the back of the house. The garage is attached and is at ground level. This lovely home, built for present owner, must be sold, at the asking price of $23,950
WITH TERMS
C. E. Pullan, Phone anytime 5-3236

$1,500 DOWN, APPROX. $65 PER MONTH
**GONZALES BY THE SEA MUST BE SOLD**
5-rm. bung. with finished rm. and extra plumbing in full bsmt. This property is a solid family home and is a bargain for someone at the reduced price of only $7675
To view call H. D. Johnstone, 5-3236 anytime.

**Finest Oak Bay**
**Near Sea and Park**
**Gracious Modern Home**
This charming large 5-rm. bung. must be sold as owner is leaving for Vancouver. Built on a thru-hall plan with large L.R., family-sized D.R., modern cab. kit., 2 good-sized bedrms. and Pembroke bath. In the full daylight bsmt. is an auto. oil furnace and a drive-in garage. If you are in the market for an Oak Bay home this is a must see. Full price with approx. $5,000 down is only $14,750
To view call H. D. Johnstone, 5-3236 anytime.

**DAVID R. McADAMS**
719 View Street Phone 5-3236

**VICTORIA Realty Ltd.**

**SEA VIEW**
**DE LUXE HOME**
**3 BEDROOMS**
**OIL HEAT**
**Full Basement**
**Early Possession**
**GOOD TERMS**
Tom Clarke, 2-9145; eves 2-6817

**FOR MOM AND DAD**
Five-roomed bungalow located on quiet street close to bus. This is an ideal home for a retired couple. It has an attractive living room with fireplace, dining room, cabinet kitchen, two bedrooms and bathroom. Full basement with hot-air furnace. Price only $9450
Tom Clarke, 2-9145; eves 2-6817

**LOOKING?**
For a different type of home? Sick and tired of seeing small living rooms, bedrooms and kitchens? Well here is something that may interest you. Good district. 1,320 sq. ft., 3 bedrooms, large kitchen, large living room and a full big high basement with daylight windows, a certain amount of seclusion. Believe me, when I say it has VALUE. Call John Dunick for full price and particulars, 2-9145 or 9-3395.

**4 BEDROOMS**
10 years old. Total price $10,500 with about $2,000 down! And payments of $75 per month. In lovely condition Full basement, good garden, lawns. Close to schools.
Call J. A. Dunick, 2-9145 or 9-3395

**JOHNSTON'S**
ESTABLISHED 1903
1306 BROAD ST. 5-2471

**OAK BAY**
**EARLY POSSESSION**
A secluded sun deck is just one attraction of this charming well built family home and only a short walk to the village. It contains a large living room with an Italian tile FP and indirect mantel lighting. Den suitable for TV with FP and built-in features. Full-size dining room, kitchen wired for stove, also breakfast nook and utility room. Three large bedrooms plus small room (ideal for sewing), the large bathroom is finished in tile. Full cement basement with hot water heat, sep garage. Lovely landscaped garden.
To view please call Miss Courtnall, eves. 2-9066

**$1000 Down**
Two-bedrm bung, with large LR, nice kit with stove included. Oil-O-Matic heat. Terms to suit at $8450
Ken Wright, eves. 2-9409

**MONEY MAKERS**
**$1000 DOWN**
2-Bedroom five-room bung., close in. Full bsmt. Nice condition. Balance like rent, $60 per month at 6%. Full price $6300

**$1000 DOWN**
**INVESTORS SPECIAL**
3 Bedroom 6-room house. Full basement. Coal and wood piped furnace. Solid construction, needs cleaning. Presently rented at $60 per month. Balance $50 per month at 6%. Full price $5150
John Tisdalle
3-1183, Res. 9-4349
BROWN BROS. AGENCIES LTD.
1125 Blanshard Street

FOR SALE BY OWNER WITHIN 3-mile circle, 8-room home of distinction with drive-in garage, gracious living room, family-size dining room, mahogany den, cabinet kitchen, laundry room, 4-piece bathroom downstairs, lovely entrance hall, open wrought iron staircase to 3 large bedrooms, bathroom and dressing room upstairs. Beautifully landscaped garden on approximately 1 acre of seclusion. With a view from every room, close to high and public schools, good dry basement. Oil-O-Matic heat, no agents. Phone 7-2770 for appointment.

BRENTWOOD PROPERTIES
Sea view, 2 acres, 4 bedrooms, 2 bathrooms. Was $17,500, now $16,000. Owner transferred.
New 5-room oil-heated bungalow. Only $8,900. Easy terms.
5-room, 2 lots, older bungalow. All conveniences, $5,500. Terms.
H. C. Cross, Keating 46-T or J. McKevitt, 208-K.

150 HOUSES FOR SALE

**B.C. LAND**
& Investment Agency Ltd
OUR 94th YEAR IN REAL ESTATE

**NR. MOUNT DOUGLAS RANCHER, 2.5 ACRES**
Very attractive, long, low, ranch-style bungalow with hand-cut shake roof with a pleasant country outlook, is situated well back from the road on 2.5 acres of good land. This home features: Through hall, living room, 20x15, with open fireplace, dining area, 4-star electric cabinet kitchen, family room, 2 bedrooms, 4-piece bathroom and large storage and utility room. Two-car accommodation. Automatic oil heating. No basement. Patios, flowers, shrubs etc. A very fine small estate at a very reasonable figure. Price $16,000
Call Mr. Hope 4-4115, eves. 3-6924

**FAIRFIELD**
**Revenue or Family Home**
This clean, well-kept home is presently operated as a revenue proposition, income $153 per month. Consists of one suite and four housekeeping rooms. Full cement basement, auto coal stoker HA heat. Exclusive listing. Owner leaving and anxious to sell. Price (terms) $9750
Call Mr. J. Mackenzie, 4-4115; eves. 2-4341

**HIGH QUADRA SPLIT LEVEL**
This nearly new 3-bedroom split level is situated in a very nice area and is close to all conveniences. Semi-finished rumpus room, laundry room and washroom in basement, also attached carport. $4,500 cash and approx $85 per month, principal, interest 5¼ and taxes. Price $15,500
Please call Miss Ramsay 4-4115, eves. 4-2867.

**BRENTWOOD**
A beautiful spot near the bay. Attractive semi-bungalow, 4 large rooms down and 1 extra bedroom up. 4 pc. tiled bathroom. Nice kitchen, utility room. Charming living room 25x15. Guest size dining room. Twin bedroom. Oil heat. Two-third acre site. Native trees, lawn, etc. Price $8500

**SEAFRONT OAK BAY**
A sheltered spot amidst the trees. Fine 7-room stucco bungalow, 3 bedrooms, 2 bathrooms, large living and dining rooms; den with fireplace, utility room, tubs. Hot-water Oil-O-Matic heat. Lovely landscaped garden. Price $21,000
Call Mr. C. R. V. Bagshawe, 4-4115; eves. 3-1602.

**1416 FAIRFIELD**
**$3500 DOWN**
**VACANT POSSESSION**
This gleaming white siding bungalow is just listed, and is one of the most attractive family homes on the market today! Through hall plan, with 2 bedrooms (or one and den), cosy living room with fireplace, dinette, kitchen wired for range (tile sink), and 4-piece bath on main floor. Concealed stair to 2 excellent heated bedrooms up. Full basement with package Oil-O-Matic heating plant, space for rumpus room. Pretty back garden, separate garage. Taxes $201.56. This home is offered today for the first time, and we will be pleased to have you inspect it. Very EARLY POSSESSION is assured. Excellent buying at $13,500
Exclusive Listing
Please ask for Mr. W. O. Cameron
922 GOVERNMENT ST. 4-4115
Member Real Estate Board of Victoria

**FINANCIAL SURVEY LTD.**
1324 Government St. 4-9309

**ROYAL OAK**
Lge LR with FP, lge DR, elec kit, 2 bedrms, extra bedrm in bsmt, full lined bsmt with rec room, bedrm, spare room, furnace room and utility room. Oil furnace with A.C. 1 acre grounds, lawns, shrubs, fruit trees. Terms. M.L. Full price $13,500
M. A. Rogers, 4-9305; Res. 9-3421

**NHA**
**3 BEDROOMS**
**OIL AUTO. HTG.**
1,169 sq. ft. Elec kitchen and eating space, dining room, living rm with fireplace, thru hall, oak flrs, 4-pce tiled bathroom, full basement with laundry tubs. Dr-in garage. Very good value in a very good district. Must be sold. M.L. 3990. Reduced to $12,300
R. deMontigny, 4-9305; Res. 5-1437

**OAK BAY**
NEAR OAK BAY GOLF COURSE
Modern 4½-room stucco bungalow situated on nice quiet street among other new homes. Large living room with fireplace, 2 good bedrooms, Pembroke bathroom and extremely attractive cabinet kitchen with large dinette. Basement, laundry tubs, hot-air furnace and attached garage. Excellent value $11,500
S. W. Anderson, 4-9305; res. 2-8917

**$2500 CASH**
5-room stucco bung. plus nicely finished rm. in FC bsmt. Spotless condition inside and out. Thru hall plan, hdwd flrs, separate DR, bright elec. cab kitchen and 4-pce Pemb. bath. $2,500 cash to handle, balance at $69 per month. A real buy. Priced at $10,600
M. Braithwaite, 4-9305; Res., 2-7645.

**MOVE IN OCT. 1**
**$9150**
New 4-rm bung, oak flrs; LR with FP, lge kit piped oil furnace and tub in utility rm; carport, cement driveway. Close to schools, transportation. Ed Hallier, 4-9305; res., 3-4829.

**$2500 DOWN**
5 rooms, ½ acre, hot water heated, Oil-O-Matic. 10 minutes to city. Close to bus, school and store. Full price $8900
Offers
Stan Hyland, 4-9305; Res. 9-5307 or 4-9657

**JUBILEE AREA**
5-room bungalow, absolutely spotless. Basement, drive-in garage, wired for range, new siding; 2 extra basement rms. Price, with $1,500 cash $6950
S. W. Anderson, 4-9305; res. 2-8917

**DALBY & CO.**
Real Estate and Insurance
1010 Blanshard - 3-6241

**2940 DONCASTER**
**$9500**
If you are looking for a 4-room, modern bungalow drive out and look this over. If you like what you see, contact me for terms at 3-6241, ask for Mr. Kemp; eves., 5-2597.

OAK BAY SOUTH
Fine family home. Large entrance and thru hall, 16x25 LR with FP. Family-sized DR. Sunroom or den with FP. 3-plus bedrooms. 4-pc. Ceramic-tiled bathroom. Good-sized kitchen, wired for range. Breakfast nook. Basement with playroom. Auto stoker HW heat. Separate garage. This is a well-built, older-style family home, on large lot. Price $16,500.
Mr. Carmichael, Eves. 4-7308
ALFRED CARMICHAEL & CO. LTD.
1239 Broad Street 4-7341

4-BEDROOM HOUSE FOR SALE BY owner, on St. David St., Oak Bay. Living room-sun room combined, separate dining room, modern kitchen with small nook, double plumbing, wired for range and dryer. Oil hot-water heat, playroom in basement, 2-car carport, attractive garden. $17,000. 3-3738.

BY BUILDER—NEW 3-BEDROOM home, lovely high location, with oaks and distant view of sea; 2½-mile circle. Full price, $13,200. Approximately half cash. Phone 3-0507.

HOUSE FOR SALE, 3255 GLASGOW, six rooms, oak floors. Oil hot water heated, on half acre. Must sell. Apply Outdoor Super Market, 3475 Quadra.

150 HOUSES FOR SALE

**RANDALL'S LTD.**

**GONZALES BAY**
**HOME AND REVENUE**
There are three rentals and living quarters for yourself. Basement furnace, large garden lot, just a stone's throw from sea front. Ideal older property for man and wife to live rent free. Price, on terms $12,500
Mr. Randall, eves. 2-8447

**GORGE**
**HOME AND SUITE**
Substantial white siding bungalow of five rooms, also suite in basement. Living room with fireplace, family-size dining room. Thru hall, two good bedrooms and cabinet kitchen. Full basement with large bed-living room, full bathroom and kitchen. Drive-in garage and package oil furnace. Priced, with good terms, at only $11,500
Call Mr. Sudbury, eves. 9-1906

**DUPLEX**
**$1500 DOWN**
Five rooms down, two 2-room suites up. Close in. Upper suites furnished. All really neat and clean. A good buy at $6800
Call Mr. Sudbury, eves. 9-1906

**CEDAR HILL**
**$2500 DOWN**
This is a dandy, 3 years, stucco, lovely living room, fireplace, dinette, two large bedrooms, cabinet electric kitchen, pembroke bath, full basement, drive-in garage. P.I.T. mortgage 5¼%. Price $10,500
Call Mr. Davis, eves. 4-8614

**BACHELOR COTTAGE**
**1 BEDROOM**
$1,500 down, stucco, living room, kitchen with range, bedroom, double carport and storage. Ideal for one or a couple. Price $4250
Call office, 4-8109; eves. 4-8614 or 9-4415

**ESQUIMALT**
**FAMILY HOME**
**AND SUITE**
Self-contained three-room suite one side, self-contained two-room suite plus extra room upstairs. Attached garage, no basement, granite fireplace. Vacant, move in. Price, with $1,500 down $6500
Call Mr. Caton, eves. 9-4415

**MOUNT TOLMIE**
**NEW**
**3 BEDROOMS**
Lovely stucco bungalow, thru hall, beautiful cabinet electric kitchen with nook, Pembroke bathroom, full basement, package oil unit, drive-in garage, just completed. Full Price $12,600
Call Mr. Caton, eves. 9-4415

**RANDALL'S LIMITED**
1309 Douglas Street Phone 4-8109

**CAPITAL CITY REALTY**
650 CORMORANT 4-1922

**MT. DOUGLAS**
**SECLUDED BUNGALOW**
Attractive 2-bedrm bung, glass stucco, convenient cabinet kit plus sewing rm or den. Nice LR with FP, large separate garage and workroom. Large landscaped grounds capable of subdivision. Oil heat. A lovely home in a delightful setting. Do not miss this one. Full price on terms $8950
Carl Phipps, 5-1707 Evenings

**THREE BEDROOMS**
**QUIET STREET**
This is the place to raise your family. New area, close to schools. 4-yr-old white stucco bung, thru hall, lge LR with FP, compact elec kit, three cheery bedrms, full basement with extra finished room. Auto oil heat. Easy terms. Full price $12,600
Frank Conibear, 2-6271 Evenings

**GORDON HEAD**
**Bungalow and Acreage**
Well built, older type 4-rm. bung. full bsmt (space for extra bedrm). Clean, well painted in and out. 2¾ acres excellent soil, fruit trees and outbuildings. Everything in good condition. Extra good value at $7950
Ken Walters, 3-1248 evenings.

**DOUGLAS-BURNSIDE**
Cosy little 2-bedrm bung. LR, lge kit, oil heat, nice garden, outbuildings, back lane. Suit retired couple. Commercially zoned and good as investment on rising values. Some terms. Price $4700

**MERRIMAN DRIVE**
**LUXURIOUS LIVING**
Spacious 3-bedrm bung. LR 25x15, elec kit, 16x12, latest design. Full basement, auto oil furnace. Lovely views. Landscaped. Terms $13,750
Clarence Goode, 4-8274 Evenings

**ESQUIMALT BUYERS**
N.H.A.-built 5-roomed stucco bungalow, 5 years old. Entrance hall; living room, 13x17, with fireplace; dining room, 9½x10; cabinet kitchen, wired; bedrooms, 12x13 and 11x13; 4-piece bathroom; large rumpus room; drive-in garage. Oil-O-Matic heating. Mortgage $6,200, 5%, $59 including taxes. This is value $10,950
Alex Page, 4-8054 or 3-1594. Northwestern Securities of Victoria Ltd.

$700 TO $1,000 DOWN. IMMACULATE 6-rm older home, Vista Heights area. Full bsmt, new furnace, new roof, clear title. Owner will carry all financing. Really good value at $6,750. Ken Walters, 3-1248. Capital City Realty. 4-1922.

11.32 ACRES
Comfortable 6-room (3-bedroom) cottage on Millstream Rd. 3½ miles N of Langford. $700 cash. Full price $4,960.
DICKIE & CO.
833 Fort. 2-4312, eves. 2-5501, 3-3640

$1,000 DOWN. BALANCE AS RENT. CITY, 5-room bungalow. Full basement. Oil-O-Matic heating. Sep. garage. Robert Mitchell, 3-4473. Harry Foster Ltd. 2-2101.

$1,500 AS IS
With ambition you can make something of 4-room house (condemned), living room, hardwood floor; bedroom; toilet, shower. Nice cement walk. Lot 50x112. 3-0717.

5-ROOM RANCH-STYLE BUNGALOW with utility and storage room on corner lot, close to Victoria College and University School. Call 3-6782. No agents.

2-BEDROOM MODERN HOME with extras. Rural atmosphere, ½ acre, Gordon Head, in 4-mile circle. Reduced to $10,950. $3,900 down. 7-3228.

6-YR-OLD 5-ROOM HOUSE; FIREplace, hardwood floors, N.H.A. mortgage, 4½%; full basement, hot-air heat, attached garage. Landscaped. 7-2764.

WOODED CREEK FRONT ACRE with 2-bedroom, oil heated cottage. Charming, rustic, modern. $10,000. 8-2273, noon or after 5 p.m.

2-BEDROOM HOUSE IN OAK BAY, near Willows School. Hot water, automatic oil. Immediate possession. No agents. 4-5104.

5% N.H.A. $62 MONTHLY, 3 BEDrooms, Oil-O-Matic, 2 yrs. old. No agents. 2-0876.

**150 HOUSES FOR SALE**

## SWINERTON'S
(Established 1889)
620 BROUGHTON ST 3-7181

### OAK BAY SOUTH
NEARLY COMPLETED, ATTRACTIVE STUCCO BUNGALOW, 2 BEDROOMS, L-SHAPED LIVING ROOM, FULL BASEMENT, OIL HEAT, DRIVE-IN GARAGE, NEAR PARK, SEA, STORES AND SCHOOL. EXCELLENT TERMS.
PRICE $11,950
MR HOLLAND, 3-7181; RES. 4-7659

### CORONATION AVE. 3 BEDROOMS
Near Jubilee Hospital, on a quiet street, but close to everything. Semi-bung, approximately 7 yrs old. Comprises 3 bedrooms, living rm with FP, kitchen with oil range, utility rm, bathroom and 3 bedrooms; good rental area. Property fenced. Clear title. This is a good buy at (terms) $6950
R. Cox, 3-7181; res. 3-3814.

### $1900 DOWN $1900 OIL-O-MATIC
Most modern stucco, only 2 years old and among other new homes. Features a carpeted thru hall, LR with FP, mahogany panelling, "L" dining room, natural finished kit. cabinets, 2 nice bedrms, large closets, lots of electric outlets. Full high bsmt with package oil heating, drive-in garage. N.H.A. 5½% loan, only $1,900 down, quick poss. Full price $11,900
C. Crow, 3-7181. Res. 2-0775

## NEWSTEAD
REALTY LTD.
766 Fort Street 2-8117

### INFLATION? TIGHT MONEY?
Here is the solution. 4 excellent conversion self-contained suites and janitor's suite. One large 5 rooms plus is held vacant for buyer (or tenant). Good district, close in, easy to transport, shops, etc., net revenue about 11%. Well equipped, well rented, trouble free. $22,000, half cash only. W. Bailey, 2-8117, eves. 3-3085.

### SEE THIS GOOD TERMS OIL HEAT
Walk to town, 2-bedrm., living rm, dining rm, kit, bath rm, stove and auto. HW. Full basement, only $8,500. Ted Kergin, 2-8117, eves. 4-1582.

### OAK BAY CASH TALKS
For this characterful home in quiet backwater of Oak Bay yet close to all amenities. Of medium age, it has that style and solidity of its period yet with every modern convenience. Faultless in decoration and condition, with stucco exterior, full high basement and grand secluded garden, it has spacious 7 rooms (3 bedrooms and den) 4-pc tiled bathroom, automatic hot water heating and all the comfort and style that make a home you'll be proud to live in yourself and to receive your friends. Substantial mortgage available if desired. Full price $16,500
Ring now. W. BAILEY will be very happy to show this more desirable property, 2-8117, eves. 3-3085.

## FRANK A. MARTIN AGENCIES
1114 BLANSHARD STREET

### HIGH ON LANSDOWNE
This de luxe bungalow is long, low and gleaming white set off by sloping velvety lawns. It has spacious sunny rooms designed for your graceful living and your relaxing comfort. You will want to entertain often in its gracious living room and dining room. A trim kitchen to delight every homemaker's heart has flooring in an unusual Florentine tile and off the kitchen is a well planned step saving utility room complete with built-in porcelain tub and Bendix plumbing. The master bedroom and two smaller bedrooms are completely private (from the living area and there will be no crowding in this beautiful roomy vanity bathroom with its colored fixtures and expansive mirrors. The full basement features a packaged oil heating unit, plumbing for a second bathroom, and a panelled recreation room, also wired for your second T.V. set. A large attached garage with concrete driveway completes the picture. To view this most attractive home, priced at only (with very good terms) $24,500
Please call T. Mullen, Home 9-5672 or office, 5-1513, 5-3148

### THE CITY BROKERAGE
1016 Blanshard St., 4-5022, 4-5016

### BRAND NEW 2 BEDROOMS
Full Basement — Oil-O-Matic Heating—Drive-in Garage — With $2000-$2500 Down and $65 Per Month
ONLY $9850
Mrs. Fulton—3-1953

### BRAND NEW 3 BEDROOMS BASEMENT—OIL HEAT
Spacious 6-room bungalow of 1,150 sq. ft. L-shape living-dining room, large kitchen with dining area, 3 good bedrooms, full basement, packaged Oil-O-Matic heating. Oak floors throughout. Fireproof drive-in garage. One special feature is separate utility off kitchen for housewife's convenience. Wonderful value at only $11,990
(with maybe $2,500 down)
Mrs. Fulton—3-1953

### "THRIFTY"
ONE OF THOSE RARE BARGAINS YOU SOMETIMES HEAR ABOUT BUT SELDOM SEE. First mortgage payments are only $42 and there is a basement suite which rents for $50. Location on quiet safe street 2 miles from city centre, in a new subdivision close to stores, church, schools and buses. ONE-YEAR-OLD GLEAMING WHITE STUCCO BUNGALOW WITH 6 ROOMS INCLUDING 3 BEDROOMS. Large living room, modern electric cabinet kitchen, utility and breakfast nook, full basement. Oil-O-matic heating plus 3-room basement suite with SEPARATE ENTRANCE, SEPARATE METER AND SEPARATE HOT WATER. Only a buyer who has saved his money, is saving and wants to save more, need apply as this takes $4,500 cash. Owner will carry balance at $65 monthly. FP $14,995.
THIS WILL SUIT ANOTHER SCOTSMAN.
E. A. Macfadyen
Northwestern Securities of Victoria Ltd.
4-8054 or 2-8748

LIST YOUR HOUSE WITH HOLLICK REALTY LTD., 2-7514 And prepare to move.

FOR HOMES IN COLWOOD Langford see Grant & Jenkins your local agents 8-1729 Langford

BY OWNER, NEARLY NEW 3-BEDroom home. Extra basement room. 261 Nicola Place.

4-ROOM BUNGALOW, DOUGLAS-Cloverdale area. Lot 40x160. Commercially zoned. 2-3833.

**150 HOUSES FOR SALE**

### $1000 DOWN
Roomy 3-bedroom home in LANGFORD. Part basement, large lot. Good location close to school, stores and bus.
Full price $7000
Balance at $70 a month

### COLWOOD
Rare opportunity to buy 2½ acres with good older 4-room home. Easily subdivided.
Full price $7500
$2,500 Down (offers considered)

### WATERFRONT
YOUR LOW DOWN PAYMENT may buy this small unfinished waterfront home on large lot. Commercial possibilities. All services available.
Full price $7000

GRANT & JENKINS
Real Estate & Insurance, Ltd.
Colwood - LANGFORD - Glen Lake 8-1729
Mr. Wills 9-4554 Mr. Grant 8-2508

### HIGH AMONG THE OAKS
Overlooking a knoll, surrounded by lovely old oaks is this charming 5-room stucco bungalow with patio for outdoor living. There are two lots in fruits and flowers. End that search for a home of your liking by seeing and owning this dandy home today. Mrs. Johnston of Northwestern Securities of Victoria Ltd. 4-8054 or 2-5655.

### 3 Bedrooms Oil-O-Matic Heating
6-room bungalow about 10 yrs old in first-class condition. Nice bed garden lot. Separate garage. Call Bill Kennedy 4-8054, res. 4-4026. Northwestern Securities of Victoria Ltd.

4 BEDROOMS, OIL AUTOMATIC, rumpus room, sun porch, electric kitchen. $12,750. $2,500 down $75 per month. Phone 4-0749.

MODERN STUCCO 2-BEDROOM bungalow; fireplace; attached garage; only 6 years old. Large lot with fruit trees. 8-1182 or 8-2683.

**151 COUNTRY HOMES and PROPERTIES**

### ROYAL OAK
3 Bedrooms — One Acre
QUICK POSSESSION
Attractive 7-year-old, 6-room, full-basement home with rumpus room and oil hot-water heating. Buy today and move in tomorrow. Price with terms $13,700

OR

### ROYAL OAK
3-bedroom, no-basement home with stone fireplace, separate dining room and only 2 years old. On ½ acre. Price with terms $14,000

OR

### ROYAL OAK
3-bedroom, full-basement, quality home, well landscaped and only 2 years old.
Priced with terms $17,950
Call Mr. Munroe, eves 9-4966 to see these or many more good country listings.

FRASER BISCOE
750 Pandora Ave 3-9843, 3-9413

### Fishermen - Beach Lovers
Check this property if you like spending summers on a sandy beach. Ideal place for keeping your boat. Located at Qualicum with unobstructed view. No bank. Two-bedroom home with small cabin. Modern plumbing. Village water. Paved road. Only $6,100 FULL PRICE. Clear title. Half cash, balance as rent. Taxes only $64 per year. Rent for the winter—live in it yourself for the summer. Contact FRANK McLAUGHLIN at EVANS FINLAYSON LIMITED, 565 Terminal Avenue, Nanaimo, B.C. Phone 3000.

**153 WANTED TO BUY—HOUSES**

### LOCKLEY COLVILLE
OR OTHER
Esquimalt Location
4 rooms wanted, with or without basement, for $1,000 down. Larger home considered, in which case monthly payments can be as high as $75 or so. Payments on a four-room bungalow would be about $60. Please call Mr. Douglas Hawkes at Douglas Hawkes Real Estate, 817 Fort St. Phone 4-7128 (available after hours, 5-2589).

### Houses Wanted
I have clients desperate for 3-bedroom homes, full basement, oil heat in Esquimalt. Prefer Munro, Greenwood, Wychbury area. Please contact Bill Squires, 4-8054, Res. 2-2269 and list your home today. Northwestern Securities of Victoria Ltd.

### HOMES
Between $5,000 to $12,000 are needed at once by 12 clients. Cash no barrier if price is right. Please call George Chan at 4-8054, res. 2-9416. Northwestern Securities of Victoria Ltd.

### WANTED
Low down payment homes. Good monthly payments assured. Genuine clients waiting. If you want to sell quickly call Chuck Mallett at 2-2157 anytime. Western Homes Ltd.

### WANTED URGENT
4-bedroomed house in Oak Bay or Fairfield. Must have large living room and dining room and full basement. Oil-O-Matic not a necessity. Call Len Ledoux, 4-8054, res 2-9852. Northwestern Securities of Victoria Ltd.

### "SEAFRONT REQUIRED"
Client will pay up to $25,000 for seafront property with 3 or 4 bedrooms. Please call 2-2724. J. C. (Jeff) Jeffery, 4-8054. Northwestern Securities of Victoria Ltd

### "Cash $10,000 Cash"
Client arrives Sept. 28, 1957, from Saskatchewan; staying only 3 days and then returns to complete moving plans. Must have 2 bedrooms, bsmt and oil heat. Call J. C. (Jeff) Jeffery, 2-2724 or 4-8054. Don't delay. Northwestern Securities of Victoria Ltd.

### THANK YOU
Fairfield home-owners for the listing of your homes. Several clients waiting to purchase. Please phone P. G. Williams 4-9305; Res. 4-9657 or 9-5307. Financial Survey Ltd.

### URGENT
House wanted for client with 2 or 3 bedrooms. Must have basement. Any good district. Up to $12,000. Mrs. Johnston, Northwestern Securities of Victoria, Ltd., 4-8054 or 2-5655.

### HALIFAX CLIENT
Wants good-size 3-bedroom home in Oak Bay up to $20,000. Please call Mrs. Johnston, 4-8054 or 2-5655. Northwestern Securities of Victoria Ltd.

HOME REQUIRED
BY NOV. 15th
Dean Heights
Estevan area
High Fairfield
Four thousand down payment, modern with or without basement. Two bedrooms, small garden. Mr. Betts, 4-9318, 3-2998. C. N. Montague Co. Ltd.

WANTED IMMEDIATELY—WATERfront property on the Gorge or Portage Inlet, with 5 or 6-room bungalow. Purchaser wishes to have small boat. Will pay up to $20,000 or will trade his present home and pay difference in cash. Ready to buy now. Please phone Roy Smith, 2-2157, Eves. 7-3213 or Jack Middleton, 2-2157, Eves. 3-4242. Western Homes Ltd.

**153 WANTED TO BUY—HOUSES**

### OAK BAY
Wanted Urgently
3 BEDROOMS
Good Size Lot
OIL HEAT
Any price range considered providing $2,500 down and up to $125 per month can be considered. Possession October 25th, as this family has just sold and must give up their present home then. Please call Mr. Douglas Hawkes at Douglas Hawkes Real Estate, 817 Fort St. Phone 4-7128 (available after hours 5-2589.)

### "IF" YOU WISH
To sell your home and require prompt action you have only to pick up the phone and dial 4-8054; res. 5-4335. C. L. (Buzz) Fraser. Northwestern Securities of Victoria Ltd.
THANK YOU

### "SMALL HOUSES NEEDED"
If you have a small two-bedroom house you wish to sell, please call me now as I have 10 clients looking desparately for property. Mrs. Roberts, Northwestern Securities of Victoria Ltd., 4-8054 or 2-1988

### GOING TO SELL?
When you list your property for sale with us you can be assured that you have employed a well equipped, experienced and reputable firm that will give your property the personal attention that is needed in promoting a quick sale.

RITHET CONSOLIDATED LTD.
706 FORT ST. 2-4251

### URGENT 2 NAVY MEN
Just posted to Victoria require a 2 or 3-bedroom home each, with or without basement. One has cash, the other needs terms. What have you? Call Johnny James, Western Homes Ltd., 2-2157 any time.

### CASH
FOR SMALL HOME
$3,500 cash for 5 or 6-room home. Please phone Roy E. Hills, 5-3435; res 3-6918.

P. R. BROWN & SONS LTD.
1112 Broad Phone 5-3435

### HOUSES FOR RENT
Why have the worry of renting when you could take advantage of today's high selling prices being paid for houses like yours? I need two and three-bedroom homes for anxious clients.
Call Mrs. Ash, 4-8054.
NORTHWESTERN SECURITIES OF VICTORIA LTD.

### I Need Listings Badly
For expert fast, courteous service
Please Call
Harold Gaunt 5-3435; eves. 3-3648
P. R. BROWN & SONS LTD.
1112 Broad Street

### $7000 CASH
Clients now in town require 4-room homes around the Jubilee or Hillside districts. CMHC houses are quite suitable. Phone Norman Thornber at Western Homes Ltd., 2-2157; eves 9-1853.

### WANTED 2-3-4 BEDROOM HOMES NEW
C. Mallett 2-2157 anytime.
Western Homes Ltd.

$5,000 CASH IMMEDIATELY FOR small 3 or 4-room bungalow. Reasonably modern. Fairly close to town. Good district. Basement optional. Purchaser here now. Please phone Roy Smith, Eves. 7-3213 or Jack Middleton, Eves. 3-4242, Days 2-2157. Western Homes Limited. Client waiting.

URGENTLY WANTED, LISTINGS of all kinds. Have been unable to meet all the demands, business is exceedingly good. Now! is your chance to sell. Clients with cash and good down payments.
Call Jack Brown, 4-8124, eves. 4-9676.
PEMBERTON, HOLMES LTD.
1002 Government St.

WANTED—3 OR 4-BEDROOM HOME with basement and rumpus room, Oak Bay or Mount Tolmie, High Quadra. Up to $17,000, with $7,000 cash. Call Mr. Hope, 4-4115; eves. 3-6924. B.C. Land, 922 Government St.

WANTED FOR CASH CLIENT
Modern 4-rm bung in good condition, with full basement and oil heat. CLOSE TO TRANSPORTATION. Not over 15 yrs.
Please phone Miss Courtnall, eves. 2-9066. Johnston & Co. Ltd., 5-2471.

WANTED
4-bedroom house, $13,000 to $16,000, with low down payment.
Call L. Moilliet, Home 5-5909. Office 5-3148, 5-1513.
FRANK A. MARTIN AGENCIES
1114 Blanshard St.

WANTED
My client needs a 4-bedrm home situated on lge lot. Must have oil heat with full cement bsmt. Priced to $17,000. Phone Ed T. Hallier anytime, 4-9305; res. 3-4829. Financial Survey Ltd.

MOUNT VIEW DISTRICT PREferred—3 bedrooms, large living room, dining area, lots of cabinets in kitchen, with dining area. Full cement basement. To $14,000. Mrs. Adams, Hicks Realty Ltd., 2-5104 anytime.

WANTED—4 OR 5-ROOM BUNGAlow in Langford or Colwood for Prairie client. Pay $1,000 down or less. Balance as rent. Priced to $8,000. Phone B. Ludlow, 2-7276 or 3-5101. TOWN & COUNTRY HOMES LTD.

WANTED
2 or 3-bedroom home with either seclusion or view, up to 15 years old. Clients waiting. For quick action, phone now to Mr. Bryan, 2-5104 anytime. HICKS REALTY LTD.

TWO COUPLES WAITING
For 3-bedroom homes, south of Oak Bay Avenue. $3,000 cash and $4,000 cash. Please call 2-4312 (eves. 3-3640 or 2-5501).
DICKIE & CO., 833 Fort.

URGENTLY REQUIRE 2 OR 3-bedroom home. Basement and Oil-O-Matic heat. $3,000 down and $75 per month. A genuine request. Phone Roy Harris, 2-4255 anytime. J. H. Whittome & Co.

JAMES BAY—CASH
Family home wanted at once. 3 bedrooms, oil heat if possible. Phone Mr. Ford. 4-1863; Fraser Biscoe, 3-9413.

WANTED, 2-BEDROOM HOME with dining area, full bsmt, oil heat, any pleasant district. Please call Mr. Holland of Swinertons, 3-7181. Res. 4-7659.

BUSINESS EXECUTIVE
Wants 3-bedroom home in Lansdowne or Willows area. Please phone Mrs. Harvey, Ker & Stephenson Ltd. 4-4127.

SELLING?
PLEASE CALL ME
Jack MacKay, Res. 2-9644
Byron Price Realty 5-2458

CASH FOR MODERN 3 OR 4-room bungalow not over $6,000. No agents. 2-7987.

**154 PROPERTY FOR SALE**

WATERFRONT
Safe anchorage, good swimming at your door, large lot on sewer, water, paved street, close to bus and school. Open to offers or will trade on cabin boat. Phone 3-3674.

PARKLANDS, ESQUIMALT. Really delightful lot, partially landscaped young trees and shrubs. See sign on Lot 5 Alexander Rd. $1,250. Call Mr. Nicholson, 9-4750. Harry Foster Ltd. 2-2101.

GOOD VIEW LOT, 66x132, GARDEN City area, $960. 2-8949.

**154 PROPERTY FOR SALE**

## P. R. BROWN
& SONS LTD. — EST. 1900
1112 Broad Street Phone 5-3435

### NORTH SAANICH
20 acres, cleared and under-drained. 6-room bungalow comprising large living room, dining room, cab kitchen, 3 bedrooms with 3-piece bath. All in tip-top shape. All kind fruit trees lovely garden. Barn and outbuildings. More acreage available. Price $18,900
Call Watson Clark, Ph. 5-3435, Res 2-0171

### MILL BAY AREA WATERFRONT
Thirteen acres, 750-ft. waterfrontage, 6-rm super de luxe stucco bung. Comprising large LR 14x24, DR 12x12, den 8x10, 3 bedrms, large bathroom with vanity and combined dressing rm, kit with nook, utility with laundry rm off; air cond oil heat; patios front and rear, double garage, beautifully landscaped grounds treed; finest view on Island.
For further particulars call Watson Clark, phone 5-3435; res 2-0171

### MODEL FARM
Less than 30 minutes' drive from Victoria, 120 acres, park-like property, main dwelling having 3 bedrooms, large living room with fireplace, dining room, kitchen, part basement oil heat. Plus new 4-room bungalow, 6 modern chicken and turkey pens for 2,000 hens and 1,000 turkeys. A going concern with 2,000 hens 140 sheep, 7 dairy herd, full line machinery, etc.
For appointment to view ask for Watson Clark, phone 5-3435. Res 2-0171.

### METCHOSIN
Forty-six acre farm, approximately 30 acres cleared. Real good older type home comprising living room with fireplace, large kitchen, two large bedrooms, basement; hot-air furnace, double garage, good barn for eight head, hay loft, sheep shed and other outbuildings. This is a good farm, well cared for Price $17,800

### CEDAR HILL RD.
15 acres, all under cultivation, close to Mt. Douglas Park. For price and particulars, call Mr. Clarke, res. 2-0171

### MT. DOUGLAS AREA
4-rm stucco bungalow, basement, HW heating, 3,000 sq. ft. greenhouse, situated on 2 acres $12,900
10 acres, 20 fruit trees, 5-room dwelling comprising large living room, 3 bedrooms bathroom, kitchen with dining space, basement, hot air furnace. Lawns front and rear. Price $6500
For appointment to view call Mr. Clark, phone 5-3435, res. 2-0171

### GREENLANDS SUBDIVISION
(GORDON HEAD ROAD JUST NORTH OF FELTHAM)
ONLY 5 LOTS REMAINING
As Follows:
Lots 8, 10 and 12, very nice treed lots, facing southwest, 85'x135'. Each $850
Lots 2 and 3, excellent treed lots, facing northeast, 74'x136'. Each $850
600 SQUARE FOOT MINIMUM AREA
SEE OUR PLAN ON THE PROPERTY AND SELECT YOUR LOT!
Exclusive Agent

### SHAWNIGAN LAKE WATERFRONT
One only, excellent and desirable lot on the peninsula opposite Strathcona Lodge (turn left on Mill Road just before the underpass). Clear foreshore, safe gravel beach for swimming. Lot 1, 60-ft. waterfront, 450 ft. in depth to road. Price $2,650

### LANSDOWNE PARK
Lot 28, south end of Woodburn. See our sign. Price $2,950.
Lot 1, north end of Woodburn, 85'x200', backing on Golf Course, $3,150

### SHELBOURNE STREET
Corner of Christmas. Level and clear. Only $475.

### CEDARGLEN
Choice clear lots, facing south, 77'x200', each $1,000.
See our signs and select your lot today!
Exclusive Listings

## THE B.C. LAND
& Investment Agency Ltd.
922 Government Street 4-4115

### "HOMESITE"
Two wonderful lots with southern exposure, sea and mountain view AND at a price you can afford. Terms if desired "GET A LOT WHILE YOU'RE YOUNG." Dial Don Harvey, Northwestern Securities of Victoria Ltd., 4-8054 res. 2-1165

SEA VIEW
LARGE LOTS
4 at ........ $1,450
3 at ........ $1,600
3 at ........ $1,650
N.H.A. APPROVED
$250 deposit will hold lot of your choice.
For details contact Bel Shragge, eves 2-8802. King Realty, 2-2131

COMPULSORY SAVINGS
START NOW
$200 down. Lots $750-$1,500
Community playground—Public accesses to water.
PORTAGE PARK SUBDIVISION
7-2965

HANDYMAN'S CHANCE TO GET under his own roof. House to wreck, good piece of view property to put it on. Foundation already in. Miscellaneous buildings for chickens or other stock. Total price $2,900. $250 down, balance as rent. Owner L. G. Thomas, Keating 221-Y.

SEA VIEW LOT
Suit executive or professional man. Unsurpassed view, Oak Bay. Nearly ½ acre, some oak trees. $4,500. Phone Ted Kergin, 2-8117, eves., 4-1582. Newstead Realty Ltd., 766 Fort St.

LOTS—N.H.A.
Sherwood Oaks $2,950
Alpine Cres. (Cadboro Bay) $1,000
Shorncliffe $875
Cedar Hill $1,050
BYRON PRICE, 5-2458 anytime

DOUGLAS VALLEY SUBDIVISION, Douglas and Kenneth Streets. 14 choice building lots. Island Investment Co., Ltd., 774 Fort Street, 4-7146 days; 4-6171 or 9-3611 eves.

VIEW LOT, GONZALES HILL, APproximately one-half acre, partly landscaped. Offers invited. Heisterman & Company, 1121 Blanshard Street, 3-4161.

GOOD RESIDENTIAL PROPERTY with a marvelous view on main highway, half hour to Victoria, 20 minutes to Duncan. Phone 5-1812, night 4-3457.

CLEARED CORNER LOT, 70'x106' near school and bus. Please phone owner, 3-4790.

NORTH SAANICH PROPERTIES
Gordon Hulme Ltd. Sidney 120

FOR SALE—LOT, 55'x109', PHONE 7-1154.

OAK BAY VIEW LOT, ASKING $3,000. Offers. Owner moving. 2-8280.

**155 PROPERTY WANTED**

WILL PAY CASH FOR SMALL house, preferably one in need of repairs. Phone 2-6654.

2 LOTS IN SAANICH, NOT OVER $700 each, near bus line. 4-7208.

**156 ACREAGE FOR SALE and WANTED**

COLWOOD LOT, MORTGAGES available. Sooke acreage, lots $200 up, lake frontage, stream, beautiful trees. Cash. Terms. 8-2635, 8-3687.

WILL SUBDIVIDE 6 ACRES, cleared, in 6 mile circle. $500 per acre. Terms. Phone 4-9837.

WANTED, SMALL ACREAGE WITH house, any condition. Up to 6 miles, Western view. 4-3141 or 4-6166.

**158 FARMS FOR SALE and WANTED**

### "PEAT BOTTOM"
Have you dreamed of owning a lush bit of farmland as a hedge against inflation and the uncertain future? There are 9½ acres of the blackest peat bottom land in the sunny south end of Vancouver Island for sale. No buildings but good building site. Low price per acre. For details dial Don Harvey, 2-1165 or 4-8054. Northwestern Securities of Victoria Ltd.

HIGH CLASS DAIRY FARM
SUPERB LOCATION ON PAVED road. All buildings less than 10 years old. Exceptionally good family home of seven rooms with basement and furnace, huge hip-roof barn with stanchions and water bowls for 30 head. Would hold up to 60 head. Hay loft with fork, holds 100 tons loose hay. Splendid dairy. Machine shed, workshop, two-car garage. Total of 55 fertile acres in hay and pasture, herd of 25 Holsteins. Milk cheque for two weeks was $532, averages up to $1,000 per month. Excellent for one-man operation. Price $38,000, terms. Call M. A. Campbell, 4-9335; weekends call Cobble Hill 49-V-2. A. Bernard & Co Ltd., Fort and Broad Streets.

31 ACRES—Cleared, flat land, on main highway 5-room house plus basement suite, large barn and other outbuildings all in good condition. Near schools.
17 ACRES—Cleared, 2 houses, unlimited water supply, overlooking Pat Bay. Suitable for year-round trailer park or subdivision.
Several parcels of clear or rough acreage on Saanich Peninsula.
Get details from Mr. Huntley
KING REALTY
Sidney 200 or 66 eves

A DANDY FARM 11 ACRES close-in, all cleared, good barn etc. Home with 4 rooms and bath down, 3 small rooms up. Brentwood district. Don't miss this real opportunity. Full price $16,000. Call R. O. Ney 3-9145 eves. 4-5406. Victoria Realty Ltd. 1115 Douglas.

USE CLASSIFIED ADS.
Check the classified section for the latest and best offers.

DEPARTMENT OF CITIZENSHIP AND IMMIGRATION

SEALED TENDERS addressed to the Director, Indian Affairs Branch, Department of Citizenship and Immigration, Ottawa, Canada, will be received until 3.00 p.m. (E.S.T.) on October 29, 1957, for the construction by contract of:

1. Teacher's Residence Power Plant Building and Diesel Electric Generating Equipment at Bella Bella Indian Day School, Bella Coola Indian Agency, British Columbia. Plan Index No. 1230.
2. Three-Classroom Day School with Power House and Two Teachers' Residences, Kitkatla, Skeena River Indian Agency, B.C. Plan Index Nos. 1275 - 1230.

To receive consideration a separate tender must be submitted for each project.

Contractors shall tender in complete accordance with the drawings, specifications, and tendering documents supplied by the Department for that purpose. Contractors may tender on one or more of these projects.

The drawings, specifications and other documents will be exhibited at the following points from September 27th, 1957, until October 26th, 1957, inclusive.

1. W. S. Arneil, Indian Commissioner for B.C., 416 Federal Building, Vancouver, British Columbia.
2. J. L. Holman, Superintendent Indian Agency, Bella Coola, British Columbia.
3. R. H. S. Sampson, Superintendent Indian Agency, P.O. Building, 3rd Ave. W., Prince Rupert, B.C.

General Instructions to Tenderers, Drawings and Specifications are obtainable at the above offices upon deposit of (1230) $10.00, (1275-1230) $30.00 for each set of documents in the form of a certified cheque made payable to the Receiver General of Canada. This deposit will be refunded upon return of the drawings and specifications in good condition to the Chief, Engineering and Construction Division, Indian Affairs Branch, Department of Citizenship and Immigration, Ottawa, Canada, within one month from the date on which tenders close.

To receive consideration, tenders must be submitted on the tender forms provided and must be accompanied by a certified cheque drawn on a chartered bank in Canada, payable to the Receiver General of Canada in an amount equal to ten per cent (10%) of the tender price or Bearer Bonds of Canada or of the Canadian National Railway Company and its constituent companies, as specified in the form of tender.

The Department reserves the right to reject any or all tenders, and the lowest tender will not necessarily be accepted.

H. M. JONES,
Director.
Department of Citizenship and Immigration, August 29, 1957.

B.C. FOREST SERVICE
NOTICE OF LICENSED SCALERS EXAMINATION

Examination for Scalers licence under the provisions of Section 66 of the "Forest Act" will be held by the Forest Service Marine Building, Vancouver, B.C., on Thursday and Friday, October 3rd and 4th, 1957.

Candidates must report not later than 8.00 a.m. October 3rd to Room 222, Marine Building, equipped with caulked boots, work clothes, pencils, pens and lunch and be prepared to take written exam or practical test. Those in possession of B.C. Log Scale rules should bring them.

Examination fee is $5.00. (Applicants who have tried the examination previously will be required to bring their receipt for the $5.00 fee.)

Application forms in duplicate on Form F.S. 87-A must be correctly filled out and submitted before the examination.

Application forms and further information may be obtained from the Superintendent of Scaling, Room 222, Marine Building, Vancouver.

### TENDERS
Tenders for the supply of the following equipment will be received at the office of the Board of Cemetery Trustees of Greater Victoria, Royal Oak Burial Park, not later than Tuesday, October 15th, 1957, at 5 o'clock p.m.

One only seventy-six inch cut wing-type power lawn mower and one, only one hundred ten volt portable electric generating plant.

For further particulars and specifications contact Mr. H. Knight at telephone number 9-3213. Tenders should be marked "Tender for Equipment" and addressed: Mr. L. Treloar, Secretary, Board of Cemetery Trustees of Greater Victoria, Royal Oak Burial Park, R.R. No 2, Royal Oak, B.C.

NOTICE OF APPLICATION FOR CHANGE OF NAME

NOTICE is hereby given that an application will be made to the Director of Vital Statistics for a change of name, pursuant to the provisions of the "Change of Name Act," by me: Kai Kjeldgaard Nielsen of H.M.C.S. Sussexvale, F.M.O. Dockyard in Esquimalt, in the Province of British Columbia, as follows:

To change my name from Kai Kjeldgaard Nielsen to Kenneth Leslie Nielsen.

Dated this 26th day of September, A.D. 1957.

KAI K. NIELSEN.

TENDERS WANTED
FOR GREENHOUSE CONSTRUCTION

Sealed tenders for the construction of a semi-master iron design Greenhouse at the site of a headerhouse at Burnside Road and the Island Highway will be received by the undersigned up to 5 p.m., Tuesday, October 15, 1957. General specifications call for construction 21'6" wide by 36'10¾" long divided into four compartments, and approximately 7'4" to the eave. Tender to include erection, painting (glass and glazing), also plant benches, electrical installation, heating installation, humidifiers and other equipment. Plans and specifications may be seen in the office by application to: E. D. A. Dyer, Forest Biology Laboratory, 409 Federal Building, Victoria, B.C.

TAKE NOTICE that the first sitting of the Court of Revision to hear appeals pursuant to the 1957 Business Tax Roll for the City of Victoria will be held in the Council Chamber in the City Hall at the City of Victoria, commencing at 10 o'clock in the forenoon, Monday, October 7, 1957.

DATED at Victoria, this 26th day of September, A.D. 1957.

THE CORPORATION OF THE CITY OF VICTORIA.

# MP Jung to Foot Bill Of Trip to Red China

UNITED NATIONS, N.Y. (CP) — Douglas Jung, 33, Chinese-Canadian member of the Canadian House of Commons, said Friday night he plans to make a trip to Red China and other Asian countries but "not at the expense of the taxpayers."

"It is not my intention to go in on an officially sponsored government trip," he said. "I appreciate the diplomatic difficulties, especially with regard to Communist China.

"I intend to go as a private citizen at no cost to the taxpayers, but the mere fact that I am a member of Parliament will of course give my visit a certain weight."

Jung, 33, first Chinese-Canadian elected to the Canadian Commons, said that as a new member of Parliament he would be "extremely sorry" if Prime Minister Diefenbaker had received a wrong impression of his intentions.

**NO PROTECTION**

The Prime Minister told newspaper men in Ottawa Friday that anyone going to Communist China goes there on his own, having regard to there being no diplomatic relations between that country and Canada and hence no protection for the traveller.

## Tri-Service Awards Presented

Tri-service challenge shields for sunset services during the summer were presented by 25 Militia Group commander Brig. John Adam Thursday night.

Winning units and representatives of other service units which participated in the colorful ceremonies paraded at Bay Street Armoury for the presentation.

Major award was accepted by S/L R. D. Higgins, commanding officer of 2455 Aircraft Control and Warning Squadron RCAF (Aux.) on behalf of his personnel.

Junior trophy was given to Lt. H. E. Renton, acting for RCSCC Rainbow cadets.

At the same ceremony, 89 Kinsmen Squadron Royal Canadian Air Cadets received the rose bowl award for indoor rifle competition, F/Sgt. Peter Roach accepting.

Others present were from RCAF women's division, 5 Medium Battery, and Canadian Scottish Regiment (Princess Mary's).

## 20 Citizens Accepted At Ceremony

Citizenship papers were awarded 20 new Canadians at a ceremony held at the Court House Thursday.

The new Canadians were invited by the Citizenship Council of Victoria to a tea at the T. Eaton dining room following the ceremony.

Receiving certificates were: Mr. and Mrs. Andres A. Boas of Holland! Johann Eberl, Czechoslovakia; Mr. and Mrs. Niels K. Holst, Denmark; Mr. and Mrs. Warner Koppe, Germany; A. E. Marte, Austria; Horst K. Reichenback, Germany; Albert Renkema, Holland; Grigorijs Rusanovs, Latvia; Enil Schmid, Austria; Mr. and Mrs. Bertus Struyt, Holland; Willem Stad, Holland; Umberto Santarossa, Italy; G. J. M. C. Touche, Sweden; Mrs. Albine Murer, Switzerland; and Joseph Hippolt, Austria.

## Yugoslavia Buys British Tractors

TORONTO (CP)—Yugoslavia has placed a third order with the United Kingdom subsidiary of Massey - Harris - Ferguson Limited, for 1,000 tractors and 6,500 implements. The order brings sales to Yugoslavia since 1955 to $18,375,000.

## Manitoba Socreds Undergo Shakeup

WINNIPEG (CP) — The Free Press says a shake-up within the Manitoba Social Credit party has set former president Rev. Hugh Campbell adrift from power and apparently given it to Dr. Howard McGill, a physician from Edmonton.

"It came to a decisive point in Winnipeg Tuesday night when the provincial executive, an the recommendation of Solon Low, national leader, appointed Dr. McGill provincial organizer with wide executive powers," the paper says.

The Corporation of the District of Saanich
TENDERS FOR REWIRING AT MUNICIPAL YARD

Sealed tenders, properly identified as to contents, will be received by the Municipal Clerk, Corporation of the District of Saanich, Royal Oak P.O., V.I., B.C., up to

5 p.m., Monday, October 14, 1957

for the rewiring and supply of some fixtures for buildings at the Municipal Yard, 3681 Douglas Street, Victoria, B.C. Tender form, specifications and plans may be obtained from the undersigned. Lowest or any tender not necessarily accepted.

N. W. LIFE, P. Eng.,
Municipal Engineer.

## GOURMETS CAN RELAX, CAPONS OKAY

WASHINGTON (UP)—Two U.S. scientists assured American males today they won't lose their virility eating capon.

They said capon (under glass $3.50 and up) is delicious and harmless — even when doctored with female hormones.

This was by way of knocking down a warning from Copenhagen's Dr. Christian Hamburger, who said caponeaters were liable to develop feminine characteristics. Hamburger is better known as the man who helped transform ex-GIs George Jorgenson and Charles McLeod into Christine and Charlotte.

## Urban Sprawl Top Subject For Planners

Urban sprawl will be the leading subject at Community Planning Association conference in Vancouver Sunday to Wednesday of next week, where three Victoria engineers and planners will take part in discussion.

Oak Bay municipal engineer A. S. G. Musgrave, Canadian Construction Association housing chairman V. L. Leigh, and Capital Region Planning Board director Brahm Wiesman will be speakers.

Other speakers will include provincial secretary W. D. Black, highways minister P. A. Gaglardi, Newfoundland public welfare minister S. J. Hefferton, Canadian Federation of Mayors and Municipalities director George S. Mooney and Mayor J. D. McAskill, Saskatoon.

Program includes a five-hour tour of Vancouver to examine urban development first-hand.

### Sentenced for Revolt

HAVANA, Cuba (Reuters)—Thirty members of the Cuban naval base at Cienfuegos who took part in an abortive revolt against the Batista government Sept. 5, were sentenced to a secret court martial Thursday.

Three were condemned to death but have been permitted to appeal, reliable sources said. Ten others were sentenced to 30 years in prison. A sergeant received a 20-year sentence and 16 men were sentenced to 10 years each.

**SOLID ICE**

Recent measurements have shown the ice to be 9,750 feet deep at one area in the Antarctic.

*'QUIET UNSUITABLE'*

## Fish, Chips Near Eton? —I Say Now!

ETON, England (Reuters)—Local authorities have decided there will be no fish and chips shop in Eton's High Street.

The council had before them a petition from more than 60 tradesmen in High Street protesting a proposal to sell this plebian fare near Eton, one of England's most famous private schools for boys.

The plan to sell fish and chips—generally regarded as a working class delicacy in Britain—to the young gentlemen of Eton had caused a rumpus in this old-world town.

Shopkeepers declared it would "ruin the district" and that the "smell of the frying would seep into all their shops."

So they petitioned the council to upset a decision by the town's planning committee in favor of the fish and chip project.

The council decided Tuesday night to try to overrule the planning committee. They agreed to apply to the Buckinghamshire county council to have the plan rejected at a higher level on the grounds that a fish and chip shop would be "quite unsuitable."

## Socred Group Urges Removal Of Auto Tax

NANAIMO — A resolution urging removal of the 10 per cent federal tax on automobiles and trucks will be presented by Nanaimo Socreds at the annual B.C. convention next month.

The resolution, adopted at a meeting Friday, states in part that the tax imposes an unnecessarily heavy burden on those who earn their living by aid of a motor vehicle.

Officers elected were Don Wilson, president; S. L. Davies, first vice-president; William Allen, second vice-president; Mrs. G. L. Hall, third vice-president; Mrs. Charles Taylor, secretary.

Nanaimo will send 25 voting delegates to the convention, to be held in Nanaimo Oct. 24-26.

Horace Elgie, retiring president, spoke of the necessity of maintaining interest in the Socred movement "between elections."

Mr. Wilson, speaking as the new president called for an end of criticism of Recreation and Conservation Minister Earle C. Westwood for moving his home from here to Victoria.

"Such talk has got to stop," he said. "Mr. Westwood is doing a fine job, and already has done much for us here in Nanaimo."

CLOSING OUT SALE
WE ARE GOING OUT OF BUSINESS
Our Entire Inventory, Including Fixtures, On Sale At Drastically Reduced Prices!
BUY NOW . . . FOR CHRISTMAS GIVING!
FABULOUS VALUES
In Brand Name Merchandise
- WATCHES
- RINGS
- EXPANSION BRACELETS
- NECKLET AND EARRING SETS
- GOLD JEWELLERY
- CLOCKS
- RONSON LIGHTERS
- CRYSTAL
- COPPERWARE
- TROPHIES
- CUFF LINK SETS AND MANY MORE GIFT-TYPE ITEMS REDUCED TO CLEAR!

Terms: All Cash, No Charges, No Exchanges, No Refunds
All Sales Final — Deposits Can Be Arranged
JOHNS JEWELLERS LTD.
650 YATES STREET

Maynard & Sons
IMPORTANT UPLANDS AUCTION
Being the furnishing and cars of the Honorable and Mrs. R. W. Mayhew
"KAH-NA-WAY"
3125 BEACH DRIVE
PREVIEW—SAT., SUN. 2 TO 5
Also mornings of sale from 10 a.m.
AUCTION, MON., TUES., 1:30
1957 FORD FAIRLANE "500" HARDTOP
1956 FORD FAIRLANE SEDAN
CHICKERING BABY GRAND PIANO
BEAUTIFUL PERSIAN RUGS, LARGE AND SMALL
ORIENTAL WORKS OF ART
ANTIQUE FURNISHINGS AND FINE REPRODUCTIONS
APPLIANCES — GARDENING REQUIREMENTS
TV, LINENS — GARDEN, SUNROOM FURNITURE
And many other items found in a well-furnished home.
SEE THURSDAY'S PAPERS FOR DETAILS
Maynard & Sons
733 Johnson
Appraisers, Auctioneers and Liquidators Since 1902
1233 West Georgia St., Vancouver 5, MA 7278
NOTE: TEMPORARY ADDRESS, 1202 WHARF

Entertainment — Page 7 | Home Building — Page 14 | Full Week's TV — Pages 9, 10 | Books — Page 6

ROTO MAGAZINE COLOR 14¢

WEEKEND EDITION

112 PAGES 14¢

# The Sunday Times

WEATHER: SUNNY; Details on Page 5

THE HOME PAPER PHONE 2-3131

VOL. 124, No. 228 ★★★★ VICTORIA, B.C., SATURDAY, SEPTEMBER 28, 1957—112 PAGES PRICE: 10 CENTS SATURDAY, 14 CENTS

# EISENHOWER LASHES OUT AT ARKANSAS HEADS

## FINAL ★★★★ BULLETINS

### Teamsters' Injunction Set Aside

**WASHINGTON (AP)—The U.S. Circuit Court of Appeal today set aside a district court order that would have prohibited the Teamsters' Union from electing national officers next week.**

**The ruling by the three-judge panel stayed a temporary injunction signed earlier today by federal district Judge F. Dickinson Letts.**

### Jester Wins $114,705 Race

NEW YORK (AP)—George D. Widener's Jester won the $114,705 futurity for two-year-olds at Belmont Park today. The Wheatley Stable's Misty Flight finished second, while the favored Alhambra from Fred W. Hooper's stable was third in the field of nine.

### Warrant Issued in Ferry Holdup

**WEST VANCOUVER (CP)—Municipal police in West Vancouver have issued a warrant for the arrest of a former Edmonton resident charging him with armed robbery.**

**The charge resulted from the robbery of Black Ball Ferries clerk William F. Cocks at Horseshoe Bay, Sept. 20.**

### Tremor Felt in California

PASADENA, Calif. (AP)—The California Institute of Technology today reported a "large shock" at 8:31.09 a.m. at an unknown distance from the laboratory in Pasadena. Experts said the shock apparently was from deep under ground.

*'MIKE' PEARSON SAYS:*

## Town Meeting Of World: UN

By HON. LESTER B. PEARSON

(Copyright, 1957. All rights reserved.)

The twelfth Assembly of the United Nations has been meeting now for almost two weeks. Its 82 delegations are hard at work on the 65 items on its agenda (many of them hardy perennials).

The great hall and the committee rooms on the East River in New York are resounding to the appeals and the accusations of orators from every corner of the globe. It is indeed the town meeting of the world and it is good that it is taking place.

PEARSON

Newspapers, radio and television are carrying these United Nations discussions into living rooms from Patagonia to Pakistan. Unfortunately, this will too often be done in terms of dissension and difference. Conflict is always news.

No one, however, is likely to hear much about a United Nations expert sub-committee working on the eradication of malaria in some African land or one which may be trying to improve food production in Afghanistan. This kind of quiet but essential achievement does not often have anybody to sing its praises—at least on the front page.

The United Nations is the subject of increasing criticism these days. Some of that criticism is constructive; much of it is ill-informed, or occasionally, malevolent.

It is true that the voice of reason and conciliation at New York is often drowned out by angry shouts; by appeals to prejudice or self-interest.

From my own experience I know that the assembly can become a rough forum for diplomacy and negotiation. But it is a realistic one, reflecting the world as it is today, not as it once was or as we would like it to be; and it is the only one we have

Continued on Page 2

*PLAQUE TO 'SWEETHEART' UNVEILED*

Handsome cairn was built at Finlayson Point in Beacon Hill Park especially for plaque commemorating Marilyn Bell swim last August. Leading figures in both swim arrangements and today's ceremony were, from left, Les Fox, Times managing editor; Capt. Ellis Cavin, Marilyn's navigator on swim, and Mayor Percy Scurrah, who performed official unveiling. (Times Photo.)

## Accuses State Chiefs Of Inciting Violence

From AP and UP Dispatches

NEWPORT, R.I.—President Eisenhower, backed by secret FBI reports, sharply accused the Arkansas State administration today of encouraging mob violence in Little Rock by using national guardsmen to keep negroes out of Central High School.

Eisenhower, in a rare display of anger in a public statement, implied strongly the strife never would have broken out if the guardsmen had received different instructions from Gov. Orval E. Faubus.

Eisenhower set forth his views in a telegram to Senator Richard Russell (Dem., Ga.) who had accused the troops sent to Little Rock of high-handed tactics reminiscent of Hitler's Nazi storm troopers.

On that point, the president told Russell in replying to the senator's protest: "I must say that I completely fail to comprehend your comparison of our troops to Hitler's storm troopers. In one case military power was used to further the ambitions and purposes of a ruthless dictator; in the other to preserve the institutions of free government."

In sharp criticism of how the Arkansas state government handled the situation in Little Rock prior to the call-out of federal troops, Eisenhower did not mention Faubus by name. But there was no mistaking that the criticism was directed at the governor.

The president said: "My conviction is that had the police powers of the State of Arkansas been utilized not to frustrate the orders of the court but to support them, the ensuing violence and open disrespect for the law and for the federal judiciary would never have occurred."

## Faubus Considers Closing of School

LITTLE ROCK, Ark. (AP) — Arkansas Governor Orval Faubus said today he might try to close Central High School rather than continue its integrated classes at federal bayonet point.

"It would be a very pleasant development," he said.

Faubus said enactment of new laws at a special session of the state legislature would be a necessary prelude to such a step. Earlier, he said he was considering calling such a session.

Asked whether a law to close the school would stand up in court, Faubus replied:

"I don't see why it shouldn't."

The embattled governor talked to reporters after conferring with a mothers' group which beseeched him to close the school.

About 140 mothers of Central High School students asked that the institution be closed and then reopened "under new sponsorship."

At the school, a small guard protected the building today with classes out for the weekend.

Earlier, President Eisenhower said the governor had encouraged mob action in the crisis.

He said it would have been "tantamount to acquiescence in anarchy" and would have resulted in "dissolution of the union" had he not ordered in troops. (See story below.)

In reply, Faubus told reporters:

"Oh well, anyone in difficulty likes to have a scapegoat."

Asked whether he would ad-

Continued on Page 15

## Colorful Rite Unites Marilyn, Ex-Lifeguard

From BUP and CP Dispatches

ALDERWOOD, Ont. — Marilyn Bell, 19, Canada's favorite long-distance swimmer, and J. Wesley Di Lascio, an ex-lifeguard at Atlantic City, N.J., were married today in flower-decked St. Ambrose Roman Catholic Church.

The tiny bride was clad in a heavily brocaded gown of "Monastery" white.

"It's not an off-white or ivory tone," she explained, "it's just about the whitest white there is." Clouds of veiling fell from a pearl-encrusted bandeau atop the bride's blonde head, over the gently-scooped neckline and fitted bodice of her gown to her fingertips. Long-sheathed lilypoint sleeves and a slight sweep to the bouffant skirt

Continued on Page 2

## City's 'Best' Go to Marilyn

Victoria's good wishes winged across 2,500 miles today as "our" swimming sweetheart, Marilyn Bell, became the bride of Joseph W. Di Lascio.

While Marilyn repeated her wedding vows at Alderwood, Ont., a group of her Victoria admirers gathered at the finish point of her successful swim of Juan de Fuca Strait.

At a ceremony in Beacon Hill Park, tribute was paid to Marilyn and best wishes went forth for a happy married life.

Main purpose of the ceremony was to unveil a handsome plaque, carved in Toronto, and mounted on a cairn at Finlayson Point, directly above the spot where the plucky swimmer landed after her victorious swim. The added bonus was the opportunity to wish Marilyn the best on the occasion of her wedding, held this morning in Alderwood, Ont.

Ald. Austin Curtis, chairman at the 10 a.m. ceremony, suggested "most of us can cast our minds back 13 months, to the time when a young Canadian girl arrived from the United States right down here."

At this stage of the proceedings Marilyn's voice was heard from a record thanking "the people of Victoria for a wonderful memorial to mark our swim."

Her famous coach, Gus Ryder, also was heard on the record.

"It was grand to be in that great western country and to enjoy its famous hospitality," he said.

The taped greetings made by Marilyn and Gus will be broadcast tonight over CJVI on the 11.05 p.m. sports program.

**WON HEARTS**

Mayor Percy Scurrah performed the actual unveiling of the plaque, which bears her likeness and gives dates of her Port Angeles-Victoria swim.

"Marilyn won the hearts of Victoria people soon after her arrival a year ago," he said. "We saw her as a typical Canadian girl, and we all came to love her while she was here. I'm going to unveil what will be a permanent memento of

Continued on Page 2

## Notts Forest Suffers First Home Defeat

See Scores, Page 2

LONDON (Reuters) — Nottingham Forest, Cinderella team of the flu-ridden English Soccer League, today suffered its first home defeat of the season at the hands of West Bromwich Albion.

Inside right Bobby Robson snatched a goal in each half to give Albion a 2-0 victory before 41,000 fans, the largest Nottingham crowd of the season.

The victory lifted Albion, undefeated this year on the road, into third place over league champion Manchester United, which toppled to a 3-1 defeat at the hands of Wolverhampton.

### TODAY'S BASEBALL

AMERICAN LEAGUE

| | | | |
|---|---|---|---|
| New York | 3 | 4 | 0 |
| Boston | 0 | 8 | 1 |

Sturdivant and Johnson; Sisler, Porterfield (8) and White.

NATIONAL LEAGUE

| | | | |
|---|---|---|---|
| Cincinnati | 6 | 10 | 0 |
| Milwaukee | 0 | 1 | 2 |

Klippstein and Dotterer; Spahn, Johnson (7) and Crandall, Swatski (7).

### Sandown Results

FIRST RACE—

| | | | |
|---|---|---|---|
| Nitas Bay (Haller | 6.60 | 2.70 | 2.50 |
| Speedy Gal (Arterburn) | | 2.60 | 2.50 |
| Some Doings (Webster) | | | 3.60 |

Time—1.14.

### Big Four Football

Ottawa 40, Toronto 21.
Montreal 14, Hamilton 8.

### Canada's Extremes

High, Medicine Hat ..... 89
Low, Port Arthur ..... 28

*CANVASSERS READY*

## Red Feather Drive Under Way Tuesday

Advance canvassers of the Community Chest will swing into action Tuesday in a campaign reaching out to 400 local firms and individuals.

By Oct. 15, 1,400 volunteers will join in a two-day campaign of Greater Victoria homes.

This year their goal is $251,717, an increase of 14.2 per cent over 1956 returns.

"This amount is the minimum required if vital services of the 20-member agencies are to be maintained in 1958," campaign chairman H. L. Alexander said today.

"We have the team to do the job. To make their job lighter I would ask only one favor on their behalf. Please plan your contributions in advance so that 'call backs' are kept to a minimum."

Community Chest rally for canvassers will be held at the Odeon Theatre Sunday at 9 p.m., prior to a showing of "The Admirable Crichton."

The picture and theatre staff services will be provided free of charge to the chest.

Speakers will be chest president R. B. Wilson and Mr. Alexander.

## Turn Clocks BACK One Hour Tonight

Clocks will be turned back one hour tonight to give B.C. residents the hour taken away from them last April when daylight saving time was started for the year.

Official timepieces will be turned back between midnight and 2 a.m. Sunday, but it is not necessary for householders to sit around sleepily before adjusting their own clocks and watches.

It can be done Saturday night before bedtime, Sunday on waking up, or can even be hoarded all day Sunday and not taken off the clock until Monday morning, when an extra hour of bedtime can be picked up before going to work.

The important thing to remember is — turn the clock BACK. Not forward. Back, not forward. Back, not . . .

I see Marilyn's taken th' plunge.

★ ★ ★

Looks like th' States is gittin' a North-South conflict mixed inta its East-West struggle.

★ ★ ★

Let's give thet Community Chest another good deep breath.

# 125,447 Citizens and Firms In Victoria Will Donate to COMMUNITY CHEST $251,717

## . . . PEARSON

Continued from Page 1

which operates on a world scale.

It is true also that there is often a yawning gap between words in New York and deeds at home. Indeed some good words, like peace, democracy, freedom, have been abused and misused at United Nations meetings to the point where the original meaning is in danger of being completely lost.

There is no rule against verbal aggression at these meetings and the president's gavel is not much protection against it.

More depressing—and dangerous—is the difference in the respect shown by various members for United Nations decisions. I know, of course, that resolutions under the charter are only recommendations, not orders; that confusion on this point is one of the main sources of unfounded criticism of the United Nations. But I know also that countries which have "a decent respect for the opinion of mankind" will be influenced by such resolutions passed by a two-thirds majority. Others ignore or treat them with contempt.

The attitude, for instance of the United Kingdom and France and Israel toward the Suez resolutions at the last assembly session was in startling contrast with that of the Communist members to those about Hungary. Even some Arab and Asian states—suspicious generally of Western motives and cherishing their "neutrality" in the cold war—acknowledged that difference.

This "double standard" has no sanction in the charter. It is the fault of the members concerned; nevertheless its demonstration in the Hungarian tragedy and the feeling of anger and impotence in the face of Soviet aggression at that time has been a main reason for increased criticism of the world organization.

To blame the United Nations about this is an escape from our own helplessness.

### Superstate Role Opposed

Would Hungary, however, be better off if there had been no United Nations. No, worse. Would its people have benefitted if those members of the United Nations, who wished to do so, had met the challenge of Russian intervention by force and risked a general war?

Certainly under the United Nations charter the assembly could not order such force to be used. Those who complain of this should recall that not one of the great powers at San Francisco would have tolerated for a minute giving the United Nations the power and authority of a superstate; the right to resort to force by majority decision. The Soviet was not alone in its fear of the effect of the United Nations charter on national sovereignty.

So today the United Nations is merely a collection of sovereign states. It can do only what those states are willing to do through resolutions accepted by them.

There is one exception to this; certain decisions in the security council which are binding on all under the charter. But these decisions can be taken only by the unanimous vote of the permanent members. That doesn't happen in "cold war"; though in San Francisco in 1945, we hoped it might happen.

What is required is the will and desire of nations to act together for peace and progress as laid down in the Charter.

What we must do is to keep trying to use our present organisation to better advantage; to strengthen it wherever possible; do our very best to come to acceptable arrangements even with those we have reason to fear; and to work out increasingly friendly relationships with those new nations who now represent a restless and insistent force in the world.

## . . . COLO. . . .

Continued from Page 1

were other traditional choices Marilyn made.

They included some who watched the gallant little swimmer battle her way across Lake Ontario, the English Channel, and Strait of Juan de Fuca, schoolmates and old family friends.

Marilyn's long-time coach and advisor, Gus Ryder, proposed the toast to the smiling bride at the reception.

Marilyn and Joe will settle in Camden, N.J., where the bridegroom has a job as a state parole officer.

**BOUQUET A SECRET**

Marilyn's bouquet, which she had kept a secret even from bridesmaids until the last minute, was a bright array of white gardenias, stephanotis and lily of the valley. The church decorations of white dahlias and mums echoed the simplicity of her glowing gown and the white-carpeted aisle.

The bridesmaids, her schoolmate Maria Brenk, who was maid of honor, her younger sister, Karen, and two cousins of the bridegroom from Atlantic City, Carmella and Mary Gertrude Caserano, were clad in etheral blue faille and carried showers of red roses, vivid pink carnations, and lily of the valley.

About 1,000 persons were on hand when the couple stepped smilingly from the church itno bright September sunshine.

Some 600 persons jammed the small church during the long service, but no cameras had been allowed inside the door.

The Rev. William O'Brien, who brought Marilyn into the Roman Catholic faith 18 months ago, performed today's wedding ceremony and celebrated the nuptial low mass that followed.

Marilyn is the daughter of Mr. and Mrs. Sydney Bell of nearby Port Credit.

## O.C. SOCCER

LONDON (Reuters)—Results of soccer matches today in the United Kingdom:

**ENGLISH LEAGUE**
**Division One**

Arsenal 2, Leeds United 1.
Aston Villa 5, Leicester City 1.
Bolton Wanderers 1, Portsmouth 0.
Burnley 0, Newcastle United 2.
Everton vs. Blackpool, postponed.
Manchester City 5, Tottenham Hotspur 1.
Notts Forest 0, West Bromwich 2.
Preston North End 5, Chelsea 2.
Sheffield Wednesday 5, Birmingham 3.
Sunderland 3, Luton Town 0.
Wolverhampton W. 3, Manchester U. 1.

**Division Two**

Barnsley 1, West Ham United 0.
Bristol Rovers 3, Notts County 2.
Charlton Athletic 5, Liverpool 1.
Derby County 2, Ipswich Town 2.
Doncaster Rovers 0, Cardiff City 1.
Fulham 6, Sheffield United 2.
Huddersfield 1, Stoke City 0.
Leyton Orient 4, Middlesbrough 0.
Lincoln City 1, Grimsby Town 4.
Rotherham United 4, Bristol City 1.
Swansea Town 0, Blackburn Rovers 4.

**Division Three (Southern)**

Aldershot 2, Gillingham 0.
Brentford 1, Coventry City 3.
Colchester United 1, Walsall 1.
Crystal Palace 2, Reading 2.
Newport County 1, Southend United 0.
Norwich City 3, Bournemouth 2.
Plymouth Argyle 1, Exeter City 0.
Port Vale 2, Queen's Park Rangers 1.
Southampton 5, Brighton 0.
Swindon Town 3, Millwall 0.
Torquay United 0, Shrewsbury Town 2.
Watford 0, Northampton Town 2.

**Division Three (Northern)**

Barrow 3, Accrington Stanley 1.
Bradford 2, Hartlepools United 3.
Carlisle United 3 Tranmere Rovers 1.
Crew Alexandra 1, Stockport County 2.
Darlington 3, Workington 1.
Gateshead vs. Mansfield, postponed.
Oldham Athletic 1, Bury 3.
Rochdale 3, Halifax Town 1.
Scunthorpe United 0, Bradford City 2.
Southport 3, Chesterfield 2.
Wrexham 5, Hull City 0.
York City 1, Chester 2.

**SCOTTISH LEAGUE**
**Division One**

Dundee vs. Kilmarnock, postponed.
East Fife 4, Queen's Park 0.
Hibernian 4, Airdrieonians 0.
Partick Thistle vs. Hearts, postponed.
Queen of South 1, Raith Rovers 1.
St. Mirren 3, Aberdeen 1.
Third Lanark 3, Falkirk 3.

**Division Two**

Arbroath 3, Stranraer 2.
Ayr United 7, Forfar Athletic 4.
Dumbarton 2, Dundee United 0.
East Stirling 0, Dunfermline 1.
Hamilton Acads 2, Alloa United 0.
St. Johnstone vs. Morton, postponed.
Stenhousemuir 2, Albion Rovers 1.
Stirling Albion 7, Montrose 0.

**SCOTTISH LEAGUE**
**Cup Semi-Finals**

Clyde 2, Celtic 4.
Rangers 4, Brechin City 0.

**IRISH LEAGUE**
**City Cup**

Ards 3, Portadown 2.
Ballymena United 2, Glentoran 3.
Coleraine 1, Cliftonville 0.
Crusaders 0, Linfield 5.
Glenavon 9, Derry City 1.

**AMATEUR INTERNATIONAL**
England 3, Ireland 0.

## . . . MARILYN

Continued from Page 1

this occasion. We are happy to do this for Marilyn, and I'm sure you will join us in wishing her happiness for the future."

Capt. Ellis Cavin, who navigatned Marilyn on her successful swim, extended greetings to all the Toronto swim team.

"Maybe she could have been here to make the swim the other way," he said. "Today would have been a perfect day for it."

**FINISH RECALLED**

Les Fox, managing editor of the Times, co-sponsor of her successful swim, also recalled the finish of her crossing.

"When we started this community swim project, we knew we would have our troubles," he said, "but Marilyn's swim was perfect. The weather was fine, and there must have been 20,000 people to see her land."

Ald. Curtis led the crowd in saying "best wishes, Marilyn," and three rousing "hurrahs."

One other greeting sent to Marilyn from Victoria was a telegram wired Friday night by Canadian National Telegraphs.

Held at the office here during the week, it was sent off with the signatures of scores of Victorians who paid the 10 cents asked to have each name listed on the wire.

# Sharp Slash in Spending U.K. Theme at Conference

(See Also Page 5)

MONT TREMBLANT, Que. (CP)—Britain probably will inform her sterling-area Commonwealth partners today they must reduce spending to prevent a run on their scarce dollar reserves.

As the sterling area's banker, Britain will lead off the Commonwealth finance ministers meeting with a review of the sterling area's financial headaches.

Informants said Peter Thorneycroft, chancellor of the U.K. exchequer, will emphasize there is need for belt-tightening.

This may throw a shadow over the talks which Canada hopes will lead to a full-dress Commonwealth trade and economic conference next year.

Many of the Commonwealth countries are reported to be badly in need of capital. Britain has already taken steps to reduce spending on her own domestic projects and now she wants other sterling area countries in the Commonwealth to take similar action.

There may be some balking.

Asian countries are said to be particularly determined to get ahead with their economic development programs. India has asked the World Bank for a huge loan of some $1,400,000,000. It is understood she had not met with much success.

Emerging from the meeting, too, is some cynicism over what a full-scale economic conference could accomplish. As the four-day talks got under way, it was learned that none of the visiting delegates had any authority from home governments to commit their countries to a full-scale conference.

**REWARD** YOUR FAMILY WITH A RELAXING SUNDAY DINNER IN THE
COLONIAL DINING ROOM
OPEN 5 P.M. TO 8.30 P.M.
JAMES BAY HOTEL
270 Government Street Phone 4-7151

Special INTRODUCTORY OFFER!
Ballad*
THE NEW PATTERN IN
Community
THE FINEST SILVERPLATE
43 PIECE SERVICE FOR EIGHT $89.95
SAVE $24.40 REGULAR OPEN STOCK PRICE $114.35 (Including chest)
*TRADEMARKS OF ONEIDA LTD.
SPECIAL OFFER
SET OF FOUR COFFEE SPOONS
Reg. $4.00 Value $1.95
Convenient Terms
LITTLE & TAYLOR
Registered Jewellers
American Gem Society
1209 DOUGLAS ST. (Scollard Bldg.) PHONE 5-4431

8% ON SAVINGS
Our companies have never paid less
Learn how your savings can earn 8% p.a. (paid quarterly) plus a substantial capital gain in sound real estate in fast growing Vancouver. Management is by Canada's leading Trust Co. Investments accepted from $1,000 to $20,000. Phone, write or call for descriptive folder. There is no obligation.
B.C. ESTATES
LIMITED
B.C. Estates Bldg., cor. Melville and Thurlow, PA 7428-9
Victoria: R. M. Lochhead, 1934 Yates Street, 4-7315
Okanagan: L. M. Shants, 2906 32nd Street, Vernon, 3948

WHEN MONEY TALKS IT SAYS CHEVROLET!
•BE GOOD TO YOUR BANK ACCOUNT!
•GET IN ON CHEVY'S UNBEATABLE BUYS!
•WHY PAY MORE... SAVE THE DIFFERENCE!
A FAMILIAR SIGN THESE DAYS, reminding you that right now your Chevrolet dealer can offer you an unbeatable buy on the *best seller*. He'll show you that incomparable quality and style needn't put a big dent in your bank account. You'll find that Chevrolet offers the most features, the most pride, the most *CAR* for your money. No doubt about it, "When Money Talks It Says Chevrolet". Your Chevrolet dealer is eager to prove how you can save with this great car. See him today.

Chevrolet Bel Air 4-Door Hardtop
A GENERAL MOTORS VALUE
V8 OR 6 THE MOST MODERN EFFICIENT ENGINES IN THE WORLD
C-975A
MORRISON CHEVROLET-OLDSMOBILE LTD.
909 Yates St.
Phone 3-1106

CODE VIOLATION

# Fishermen Fined Total Of $900

A special sitting of Sooke police court Friday collected a total of $900 in fines and $27 in costs from nine fishermen found guilty of violating a new federal Fisheries Act regulation.

The fishermen were all charged with fishing unlawfully with purse-seines on the seaward side of a line between Bonilla Point and Tatoosh Island lighthouse. The line runs roughly north and south between the United States and Vancouver Island.

One fisherman, Joe Cerezin, Vancouver, was acquitted.

The new regulation bans net fishing for salmon off Vancouver Island.

It was set up last April by international agreement between Canada and the United States to protect the salmon runs.

A federal fisheries patrol boat found the fishermen fishing with nets just outside the limit. The offences took place in August.

The fishermen claimed in court they had no way of knowing the exact location of the boundary line.

David Woodley, top Island soap box racing driver.

BUILT HIS OWN RIG

# Soap Box Champion Four-Time Winner

CHEMAINUS—Some kind of a record for soap box racers on Vancouver Island was set this year by David Woodley, 10-year-old Chemainus boy, who built his own car and scored four wins and one second place in five starts.

His victory at Lake Cowichan earned him the village grand championship trophy, and at Port Alberni he won the grand challenge trophy and a miniature.

He also won the Chemainus Community Centre all-Island grand championship trophy, Chemainus Taxi championship trophy, and Key Furniture junior trophy in two races here.

In addition, he won a trip to the B.C. soap box derby finals at Mission next July 1, where the winner becomes B.C. representative at the world championship at Akron, Ohio, with his expenses to and from Mission to be paid for by Port Alberni sponsors of the meet.

Other prizes include a new bicycle, bat and ball, baseball glove and merchandise scrip.

## Hunt for Pair Dropped

VANCOUVER (CP) — An air search for two sports fishermen was called off today after five aircraft failed Friday to find any trace of them. Missing are Peter Van Kleek, 27, and D. H. Cherry, 35, both of Vancouver.

## Soviet Reports Denied

LONDON (Reuters) — The foreign office today categorically denied Soviet reports that Jordan has asked for the return of a number of British officers dismissed from the Jordanian army after the expulsion of Gen. Sir John Glubb, former commander of Jordan's Arab Legion.

## . . . FAUBUS

Continued from Page 1

here to any agreement made by a committee of southern governors which will see Eisenhower Tuesday on integration problems, the governor said: "any deal would have to meet with my approval."

He indicated he is studying the possibility of calling an emergency session of the legislature.

Faubus said Friday night he may call the legislature within 10 days.

The governor had said earlier that many legislators "pressured" him to call them to Little Rock so they could fight back against the federal government's forcible integration measures. Faubus also said that some legislators even offered to serve without pay.

## Argentine Strike Ends

BUENOS AIRES (AP)—A 24-hour strike which made idle most Argentine factories ended Friday night as quietly as it had begun.

# Nanaimo Murder Trial Evidence Concluded

NANAIMO—An Assize Court jury today retired to prepare a verdict in the case of Vernon Ernest Breckon, 34, charged with the March 17 murder on Quadra Island of William Wallace, Indian resident of the island.

Court opened at 10.30, when Mr. Justice J. G. Ruttan made his charge to the jury.

Breckon, who was on the witness stand Friday afternoon, said he had been attacked earlier by the Indian he was accused of killing, and was carrying a knife to "scare" the man.

Following a St. Patrick's Day dance at the island community hall, Breckon said, he saw how a friend, Max Loch, had been beaten up. He was on his way for the police and a doctor, he said, and was carrying the knife and a club when an Indian "hit me with something long and thin over the shoulder."

"I swung my stick and it went out of my hand," Breckon said.

"I raised the knife so he could see it. He then stuck his head in my stomach. I went forward, then straightened up, and he bunted me again. I pushed with the knife somewhere between his shoulder blades. He straightened, then began running around hollering and fell to the ground."

Breckon said he telephoned police and "told them everything" when they arrived from Campbell River.

He took the knife, he said, because Indians had been seen prowling about stripped to the waist, and he was afraid.

BUILD BETTER
With Approved Columbia
CONCRETE BLOCKS
Made in Victoria

For drainage requirements—4, 6, 8, 10 and 12-inch Concrete Tiles and Fittings; ¼-in. and 2-in. Screened Gravel.

- Ready-Mix Concrete
- Sand and Gravel
- Jumbo and Standard Bricks
- Building Blocks

McIntyre & Harding
GRAVEL CO. LTD.
Plant and Office — Cordova Bay Road, Saanich
9-4414 PROMPT DELIVERY Eve. 4-0896

# Death Linked With Teamsters

WASHINGTON (AP)—A witness told the Senate rackets committee today an ailing Michigan auto dealer was told "they'd wheel him out in a casket" and later died during a Teamster Union strike backed by James R. Hoffa.

The witness was Joseph Kritch, now an automobile dealer in Northville, Mich., and once a big league baseball scout for the old St. Louis Browns.

Kritch also testified that Hoffa, leading candidate for the presidency of the Teamsters' Union, was the real backer of a Florida real estate venture which Kritch said sold useless lots to union members after a high-pressure advertising campaign.

Kritch said that an auto dealer named Love in Rosedale, a Detroit suburb, died during a strike in which Kritch said the Teamsters "put the pressure on" after learning that Love "had a bad heart."

Kritch said he heard the story from Henry Lower, one of Hoffa's lieutenants, and Mrs. Love.

FEW PICKETS

Kritch said the strike occurred in the early 1950s when Lower was head of Teamsters' local 376 in Michigan, which sought to organize automobile salesmen. He said Lower told him the union had only a few pickets at the company until Lower and Hoffa learned that "Mr. Love, who owned Rosedale Motors, had a bad heart."

Kritch quoted Lower as saying the union then "put the pressure on" and sent in 50 to 75 pickets who made obscene remarks to Love's daughter. He said Lower personally acknowledged telling Love "they'd wheel him out in a casket."

Kritch said Mrs. Love told him:

"My husband died. It was a horrible thing. Actually that killed my husband."

## Ex-Courtenay Alderman Dies

COURTENAY (CP)—William Henry Kirkwood, 79, who was a member of this city's first council in 1915, has died in New Westminster.

The ex-alderman also was one of Courtenay's first school trustees.

In partnership with John Sutton he established the Sutton & Kirkwood Funeral Parlor here. Three years later he sold his interest to Mr. Sutton and moved to a farm at Stettler, Alta.

## Seek Wage Boost

NIAGARA FALLS, Ont. (CP) — The Amalgamated Civil Servants of Canada (CCL) Friday decided at its annual convention here to ask the federal government for a salary increase.

OIL HEAT INSTALLATIONS CONVERT OR NEW
AIRCO
Automatic Oil Heat
Ask for full information
TERMS

We Service Any Type of Heating Equipment
General Sheet Metal Work
EAVESTROUGHS, PLANTERS, ETC.
Phone for Estimates
ROBERTS SHEET METAL
1105 NORTH PARK
Res. 4-2975 5-4612

Never Before an Oil Burner Like This!

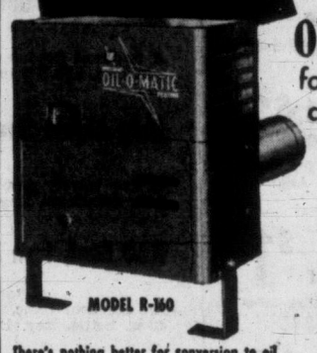

MODEL R-160

There's nothing better for conversion to oil heat...for replacement of inefficient burners. Also available as an integral part of modern Williams Oil-O-Matic boiler-burner and furnace-burner units.

THE Money-Saving New Williams OIL-O-MATIC for low-cost, carefree comfort

Simplest burner ever built—no coupling to get noisy; no conventional fuel pump to wear out; a single fuel line; only one internal rotating part. Self-cleaning nozzle is guaranteed for life

It's fully automatic...even self-lubricating. Just set the thermostat for the temperature you want, and forget it

Greatest improvement in home heating since the first Williams low-pressure burner in 1918

Come in or phone for complete information.

W. R. MENZIES & CO. LTD.
SINCE 1909
911 FORT ST. PHONE 3-1112
Plumbing Heating and Appliance Centre

Pella WOOD FOLDING DOORS
Available in Oak, Birch, Mahogany and White Pine
B. T. LEIGH
736 Newport 3-9685

LET US BETTER YOUR LIVING with MODERN PLUMBING!

MAKE YOUR HOUSEHOLD CHORES — "CHILD'S PLAY"
Let our expert plumbers install the latest in modern conveniences that will save you work hours, and money as well.
Visit our showrooms and inspect the modern lines of plumbing and heating equipment. Phone 4-1641, ask for MR. BALLAM or MR. RAWLINGS.
We Sell the Best in Oil Heating Units, and Service All Types of Heating Units
PHONE FOR FREE ESTIMATES
BALLAM & RAWLINGS
2657 DOUGLAS STREET PHONE 4-1641

It's surprising how little it costs to modernize your kitchen
Permanently! WITH GENUINE ARBORITE Trade Mark Reg'd.

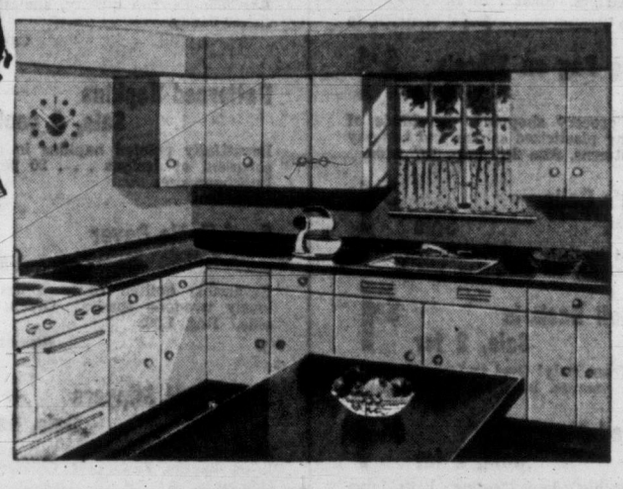

ON WALLS, TABLE and COUNTER TOPS, SPLASHBACKS

Economical, Genuine Arborite will last a housetime! You'll never have to paint or patch—never have to worry about moisture or stains.

Only Genuine Arborite offers you so many attractive colours and patterns, including Woodgrains.

And read this: All Genuine Arborite surfaces can be cleaned quickly and effortlessly with just a damp, soapy cloth!

Arborite is ideal for bathroom and shower walls . . . vanity tops . . . recreation room walls . . . bar tops and facings.

There is an Arborite grade for every purpose, as well as complete "do-it-yourself" accessories—at your local lumber or building supply dealer's.

WHAT A DIFFERENCE TWIN-TRIM MAKES!
Twin-Trim is an exclusive new metal moulding with a matching Arborite finish that enables you to have an unbroken expanse of colour and pattern on all walls and counters.

For FREE ILLUSTRATED INFORMATION write—
THE ARBORITE COMPANY LIMITED
Montreal 32, Que. Toronto 10, Ont.

meet the people...

Canadian Pacific Flight Officers are strong on experience—more than 2½ years of it on Polar Route service!

trained to please you

Attentive Stewardesses offer every service to make your Polar journey a holiday in itself.

on the first Polar Route

Your Steward—a veteran crew member on Polar flights—puts his wide knowledge of fine foods and vintage wines at your disposal.

from the Pacific Northwest to EUROPE

More than 21,000 passengers have enjoyed world-famous Canadian Pacific Polar Route hospitality. Make your reservations now. See your Travel Agent for details on low-cost 15-day excursions. Family Plan savings and "extra cities" service.

Round Trip 15-day Tourist Excursion Fare* $623.00

*departure from Vancouver, Canada.

plan your trip now via Canadian Pacific AIRLINES

WINGS OF THE WORLD'S GREATEST TRAVEL SYSTEM

The roof over your head is a big investment!
Make it a wise one, too.
Look for the CRP EMBLEM on every bundle of roofing used.

CANADA ROOF PRODUCTS LIMITED
CRP
MANUFACTURERS
CANADA ROOF PRODUCTS LIMITED
VANCOUVER | VICTORIA | EDMONTON | CALGARY
manufacturers of CRP products

Shawnigan Lumber Yards Ltd.
2000 Government St. 2-7261

Victoria Retail Lumber Yard Ltd.
1901 Government 2-2139

STEWART AND HUDSON LTD.
BUILDING SUPPLIES
405 Gorge 2-2171 - 2-2612

PETHARD & DAWSON
Travel Agents Ltd.
The Key to All Your Travel Problems
734 Yates St. 2-2822 - 2-4711

BLANEY'S Travel Service Ltd.
Personalized Travel Service
920 DOUGLAS 2-7254

Crowe Gonnason Co. Ltd.
Lumber & Building Supplies
2324 Government 3-7141

IT PAYS TO BUY NATIONALLY ADVERTISED PRODUCTS

GEORGE PAULIN LTD.
Book Now Through Your Local Agent
1006 Government St. 2-9168

Marwon Travel Service
All Travel Arrangements Made To Any Part of the World
541 FISGARD ST. 3-5831

Monday Store Hours, 9 a.m. to 5:30 p.m.
Dial 5-1311

Hudson's Bay Company

**You Did It Again!**
Your wonderful response to BAY DAY has again given the Bay the biggest day in its History. Thanks!

# it's dollar day

# MONDAY at the BAY

**Our Dollar Days are designed to guarantee you substantial savings on timely-wanted, every-day needs. Personal shopping only, please.**

## EVEN DOLLAR SAVINGS

**Plastic-Covered Hassocks** — Sale $3
Come in an assortment of colors and are ruggedly constructed with heavy gauge plastic. Reg. 4.50.
Notions, Main

**Swingline Stapler** — Sale $3
As desk stapler, pliers or tacker. 500 extra staples included.
Stationery, Main

**Quality Blouses** — Sale $3
Specially purchased crease resistant, new and stylish blouses. A host of colors and styles. Reg. 6.95. Sizes 12 to 20.
Sportswear, 2nd

**Ladies' Umbrellas** — Sale $3
Rayon taffeta slim jim and regular 16-rib umbrellas in a host of colors and patterns.
Accessories, Main

**Lightweight Girdles** — Sale $3
Assorted styles, some pull-ons, others with band and zipper. Reg. 4.95. Sizes S, M, L.
Foundations, 2nd

**Imported Glass Decanter** — Sale $3
For serving or storing beverages. Crystal clear glass, with large base to prevent tipping. Reg. 4.50.
China, 3rd

**Boys' Windbreakers** — Sale $4
Lightweight, fully lined jackets with snap front, self collar, knit cuffs and waist, shower repellent. Sizes 6-18.
Boys' Wear, Main

**Men's Casual Jackets** — Sale $5
Rayon acetate jackets with regular collar, zipper front, elastic waistband. Assorted colors. Sizes 36 to 44.
Men's Wear, Main

**Darlene Novelty Sweaters** — Sale $5
Fully fashioned hi-bulk orlon Darlene sweaters in a host of colors and styles. Sizes 12 to 20.
Sportswear, 2nd

**Afternoon Dresses** — Sale $5
In crepes, cotton and rayons. Assorted fall shades. Sizes 12 to 20, 14½ to 24½.
Dresses, 2nd

**Quality Corn Broom** — Sale $1
Made from long corn reinforced with 5 strings . . . Ideal for use around home, garage or basement.

**½ Gal. Turpentine** — Sale $1
So handy for fall painting jobs, useful for cleaning brushes and rollers.

**Plastic Pails** — Sale $1
A heavy quality soft, plastic pail for those hundreds of household jobs . . . Assorted colors.

**Light Bulbs** — Sale, 6 for $1
Stock up now on quality light bulbs, sizes 40, 60, 100 watts.

**Plastic Dishpan** — Sale $1
Soft, plastic dish pan that reduces noise and breakage of your dishes. Assorted colors.

**Mixing Bowl Set** — Sale, set $1
Set of unbreakable mixing bowls in 3 sizes . . . Handy for serving bowls or for baking. Assorted colors.
Housewares, Lower Main

**Acid Core Solder** — Sale, 3 for $1
Self fluxing acid core solder. Three large rolls at bargain prices.

**Adjustable Clamps** — Sale, 6 for $2, or 4 for $1
Made of heavy drop-forged steel. Valuable aid to all woodworkers. Handy sizes.
Tools, Lower Main

**Boys' Ankle Socks** — Sale, 2 pairs $1
Hard-wearing cushioned sole cotton ankle socks, nylon reinforced at heels and toes. Assorted stripes. Sizes 7 to 10½.
Boys' Wear, Main

**Shopping Bag on Wheels** — Sale $1
Ideal for grocery shopping, etc. Made of extra strong plasticized canvas and has gay Paisley patterns. Size 24" deep, 15" wide.

**Children's Dolls** — Sale $1
All dressed in their provincial costumes of colorful Italy. Approx. 7". Reg. 1.95.

**Bread Roll Baskets** — Sale, 2 for $1
Imported from Italy! Oval and round shapes with fancy weaves. Ideal for fruit or rolls.

**Lacquered Play Balls** — Sale, 2 for $1
High bouncing, long lasting balls give hours of play to kids of all ages. Brightly colored and patterned.
Notions, Main

## $1 FOOD MARKET SPECIALS

**Peas** York, Assorted sizes, Special — 6 for $1
**Green Beans** Aylmer Cut, Special — 6 for $1
**Tomato Soup** Campbell's, Special — 8 for $1
**Baby Food** Heinz, Special — 10 for $1
**Chocolate Bars** Van Kirk, Special — 3 for $1
Groceries, Lower Main

**Straw Shopping Baskets** — Sale $1
Imported baskets in attractive patterns, strong, durable straw.
Notions, Main

**Coty Shakti Cologne** — Sale $1
A fragrant deodorant and refreshing body rub. Reg. 1.50. 3½ oz.

**Coty Liquid Shakti** — Sale $1
A fine velvety powder deodorant. Enhance your daintiness. Reg. $2. 3 oz.

**HBC Beef, Iron and Wine** — Sale $1
An excellent tonic, nutrient and stimulant. 40-oz. bottle. Reg. 1.75.

**Kleenex Facial Tissue** — Sale, 6 for $1
Regular size, 200 to a box, in pink, yellow or white colors. Chubby 300 to a box in white only.

**Health Salts** — Sale, 2 tins $1
For biliousness or a mild laxative. English recipe effervescent. 1-lb. tin.
Cosmetics, Main

**Swiss Cross Mints** — Sale, 2 lbs. $1
Imported from Austria . . . A mint with a very smooth, mild flavor . . . A refreshing treat.

**Candy Raspberries** — Sale, 2 lbs. $1
A tasty treat everyone enjoys . . . tastes and looks like a raspberry.

**Honey-Filled Lemon Candies** — Sale, 2 lbs. $1
Reg. 69c lb. Top quality, smooth and rich flavor candy.
Candies, Main

**Patterned Napkins** — Sale, 6 packs $1
Beautifully printed napkins in a wide assortment of designs . . . 20 per package. Luncheon size.

**Card Table Cover** — Sale $1
Reversible quilted cover comes in three lovely two-tone shades. Green, wine and blue. Reg. 1.50.
Stationery, Main

**Boys' Felt Slippers** — Sale, pair $1
Lightweight, easy on the feet, warm fleece lined slippers. Foam sole. Checked patterns. Odd sizes.
Boys' Shoes, Main

**Men's Cotton T-Shirts** — Sale, 2 for $1
Interlock cotton shirts with nylon elastic neck band . . . White, blue, yellow and grey. Sizes S, M, L.

**Men's Linen Hankies** — Sale, 5 for $1
Stock up now on generous size hemstitch, long-wearing hankies. White only.

**Smart New Ties** — Sale, 2 for $1
Assorted fall colors and patterns to choose from. Reg. $1 to 1.50.
Men's Furnishings, Main

**Women's Cotton T-Shirts** — Sale $1
Cotton interlock in sizes 12 to 18. Gay assorted styles. Stripe and plain colors. Reg. 2.98.

**Ladies' Scarves** — Sale, 2 for $1
Reg. $1 each, these rayon and silk scarves are ideal for school wear. Size 33x33. Assorted colors. Limited quantity.

**Ladies' Pearl Collars** — Sale $1
Lovely imported collars are lined with white satin. Average neck size . . . white only. Reg. 1.50.
Accessories, Main

**Ladies' Slippers** — Sale $1
Pretty nylon slippers fashioned from nylon metallic threads. Washable and assorted colors. Reg. 1.59.

**Cotton Simplex Gloves** — Sale, pair $1
Smart, neatly tailored, cotton Simplex gloves . . . washable, long wearing. White and assorted colors. Sizes 6 to 8.

**First Quality Hose** — Sale, 2 pairs for $1
Evening sheers and afternoon sheers specially priced to save you money. Lovely Fall shades. Sizes 8½ to 11. Reg. $1.

**Nylon Ankle Socks** — Sale, 2 pair for $1
Smooth fitting, 100% nylon stretch ankle socks with elasticized cuffs. White and assorted colors. Reg. 69c pair. Limited quantity.
Gloves and Hosiery, Main

**Costume Jewellery** — Sale, 4 pieces $1
Bright touches of jewellery can add a lot to your wardrobe. Several pieces in assortment . . . necklaces, bracelets, earrings and pins.

**Stainless Steel Place Setting** — Sale $1
Each setting consists of knife, soup spoon, fork and coffee spoon. Reg. 1.25.

**Pin and Earring Sets** — Sale $1
Exquisitely styled matching sets . . . floral designs with varnished enamel coloring.
Jewellery, Main

**White Tricot Slips—Subs** — Sale $1
Long-wearing nylon and acetate tricot slips with dainty lace and nylon sheer trims. Slight imperfections. 1 per customer.

**Rayon Tricot Briefs** — Sale, 3 for $1
Long-wearing, snug-fitting briefs with band cuff and dainty lace trim. Pink, white and blue. Sizes S, M, L.
Lingerie, 2nd

**36" Coloured Broadcloth** — Sale, 3 yards $1
Sanforized, long-wearing cotton mill ends of 1 yard to 5 yard lengths. Assorted colors.

**36" Imported Lace** — Sale, yd. $1
Buy several lengths of this finely woven lace in assorted colors. All-over floral pattern.

**45" Sculpture Nylon** — Sale, yd. $1
Petite floral patterns . . . washable, long-wearing and permanently embossed. Mostly pastel colors. Reg. 1.59.

**36" Cotton Prints** — Sale, 3 yds. $1
Colorful, economical cotton prints in a wide selection of colors and patterns. Reg. 59c.
Dress Goods, 2nd

**Women's Footwear** — Sale, pair $1
Here's value, comfort and good looks at a price hard to believe. Included in group are casuals, slippers, gym shoes, etc. Assorted colors. Broken sizes.
Women's Shoes, 2nd

**Children's Slippers** — Sale, pair $1
Smart and neat slippers in popular moccasin style. Assorted colors. Sizes 8 to 3. Limited quantity.

**Sleepers and Play Sets** — Sale $1
Quality sleepers and play sets smartly styled in assorted cottons and colors. Sizes 1, 2 and 3.

**Girls' T-Shirts** — Sale $1
Neat and ideal for school or play. Assorted sleeves and collar styles. Host of colors. Sizes 4 to 8.

**Silk Briefs** — 3 pairs $1
A neat selection of silk panties. Assorted colors and pretty styles. Sizes 2 to 6.
Children's Wear, 3rd

## $2 MONEY SAVERS

**Boys' Ski-Jamas** — Sale $2
Roomy, comfortable, easy-to-launder ski pyjamas. Knit cotton snug waist, neck and ankle band. Long sleeves. Sizes 6 to 14.
Boys' Wear, Main

**Rain Shoe Stand** — Sale $2
Varnished stands, handy and inexpensive. Hold several pairs of shoes. Reg. 2.95.
Notions, Main

**Cutex Manicure Set** — Sale $2
Includes polish remover, cuticle remover and natural polish in a beautiful plastic case. Reg. $3.

**Footherapy** — Sale $2
Relief from foot fatigue, corns, callouses, athlete's foot, excessive perspiration, etc. Reg. 2.98.
Cosmetics, Main

**Nylon Tricot Slips** — Sale $2
Several lovely nylon lace and embroidery trimmed styles to choose from. Adjustable straps, straight cut, white only. Sizes 32 to 40. Reg. 2.98 to 4.98.
Lingerie, 2nd

**Printed Cotton Smocks** — Sale $2
Suitable for expectant mothers and coveralls to keep dresses clean while cooking or cleaning.
Dresses, 2nd

**New Fall Millinery** — Sale $2
A new shipment from New York in the latest cloches and smaller fitting hats. Assorted fall shades.
Millinery, 2nd

**Dacron Curtain Yardage** — Sale, 4 yds. $2
Ideal for bedroom curtains. Will not shrink, wash and ready to hang in minutes.
Draperies, 4th

**Cotton Fringed Mats** — Sale $2
Styled with linked chain design background of gold, white or black. Size 24x44. Also Navajo design.
Floor Coverings, 4th

**Terry Towelling Aprons** — Sale $1
Clearance! . . . Decorative, easy-to-care-for aprons in red, yellow, blue, green. Reg. 1.49.

**Cannon Towel Ensemble** — Sale $1
Decorative, fast drying towels in an array of colors.
Bath 2 for $1 — Hand 3 for $1 — Face 5 for $1

**Clearance Pillow Cases** — Sale, pair $1
Sturdy cotton cases in 42"x36" size. Minor flaws only.

**Linen Tea Towels** — 3 for $1
Stock up now on quick drying, long-wearing pure Irish linen towels. Size 20x30. Red and blue stripes. Limit 3 per customer.
Staples, 3rd

**8-oz. Coffee Mugs** — Sale, 6 for $1
Durable for everyday . . . heat-proof mugs in green or white. Reg. 19c.
China, 3rd

**Rayon Panels** — Sale, each $1
Soft hanging rayon panels in a variety of colors. Washable, minimum shrinkage. Assorted sizes and colors.
Draperies, 4th